

ALASKA LNG PROJECT	DOCKET NO. CP17-___-000 RESOURCE REPORT NO. 3 APPENDIX B PART 8 OF 10	Doc No: USAKE-PT-SRREG-00- 000006-000 APRIL 14, 2017 REVISION: 0
	PUBLIC	

**Part 8 of 10 of Appendix B of Resource Report No. 3**

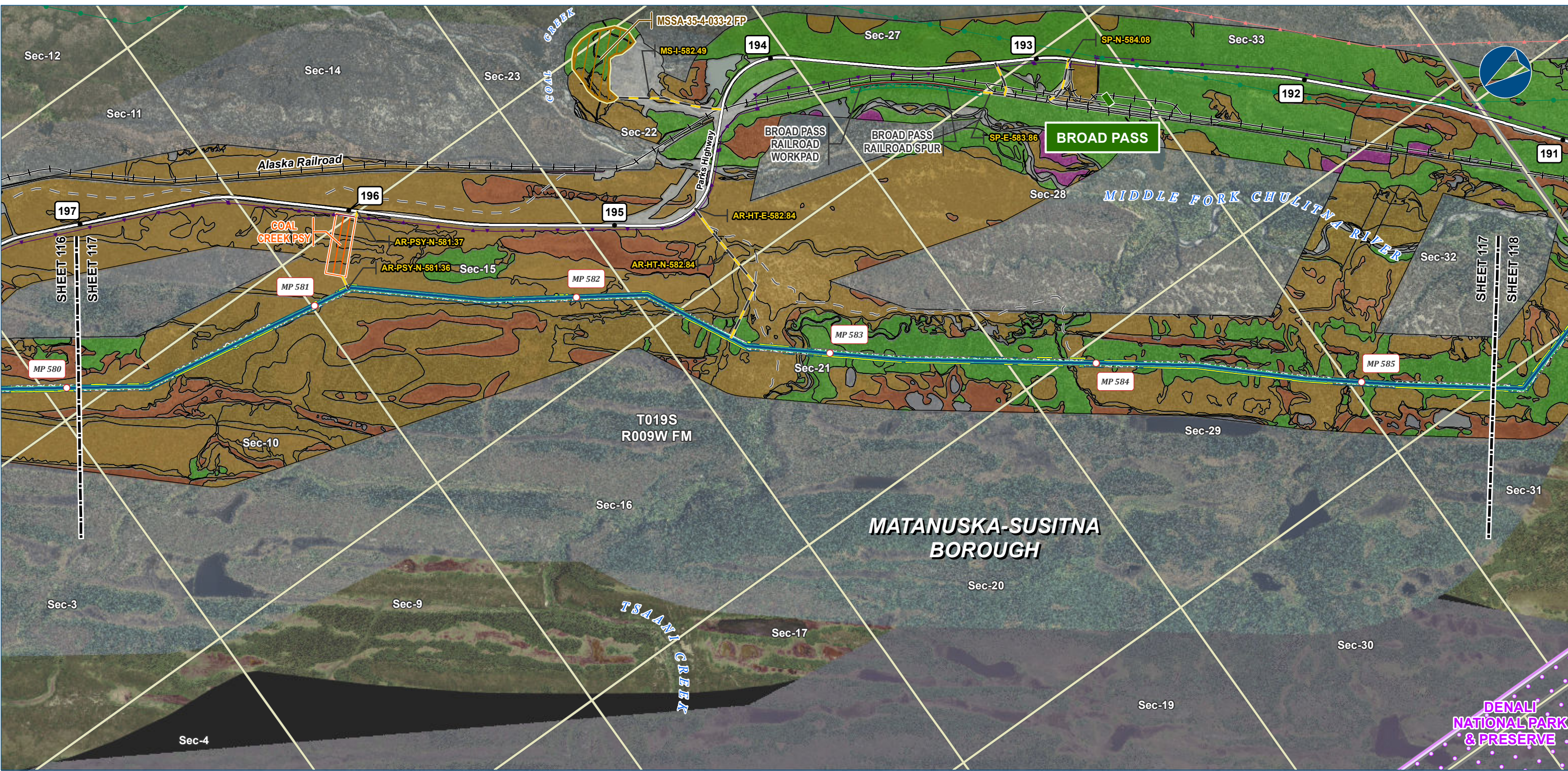



Alaska LNG Project

**Legend**

**PIPELINE**

- Alaska LNG Rev C2 Route
- Access Road - Gravel

**EXISTING FEATURES**

- Existing Roads
- Railroad
- Off Road Trails
- Existing Pipeline
- Buried Cable
- Overhead Powerline
- Conservation Lands
- Alaska DOT Place Names
- Section
- Township

**VEGETATION**

**Viereck Level 1**

- I - Forest
- II - Scrub
- III - Herbaceous
- No Vegetation
- Not Classified

**Other Symbols**

- Permanent ROW
- Construction ROW
- ATWS
- Pipe Storage Yard (PSY)
- Railroad Workpad
- Railroad Spur
- Material Site Study Area (MSSA)

Vegetation mapping was completed using US Department of Agriculture (US Forest Service) The Alaska Vegetation Classification manual (July 1992). What is depicted here are the general Level I vegetation classifications for visual mapping purposes only. Mapping was completed to Level III, but is difficult to depict on existing imagery or USGS mapping. Analysis of vegetation impacts using Level II and III mapping are provided in the Resource Report text.

ALASKA LNG PROJECT Vegetation Resources Mainline Rev C2 Route		
BOROUGH:	MATANUSKA-SUSITNA	DRAWN BY: AGDC
STATE:	ALASKA	CHECKED BY:
REV. NO.:	REVISION	DATE
A	ISSUED FOR REVIEW	2017-03-23
PRELIMINARY		
1:24,000 0 1/4 1/2 Miles		
DATE: 2017-03-23	PROJECTION:	NAD83 NSRS2007 ALASKAZONE4 FTUS 54392

**DISCLAIMER**

The information contained herein is for informational or planning purposes only. It does not nor should it be deemed to be an offer, request or proposals for rights or occupation of any kind. The Alaska LNG Project Participants and their respective officers, employees and agents, make no warranty, implied or otherwise, nor accept any liability, as to the accuracy or completeness of the information contained in these documents, drawings or electronic files. Do not remove or delete this note from document, drawing or electronic file.

DWG: RR3\_APPENDIX\_B2\_MAINLINE\_AERIAL\_REV\_C2\_CL SHEET: 117



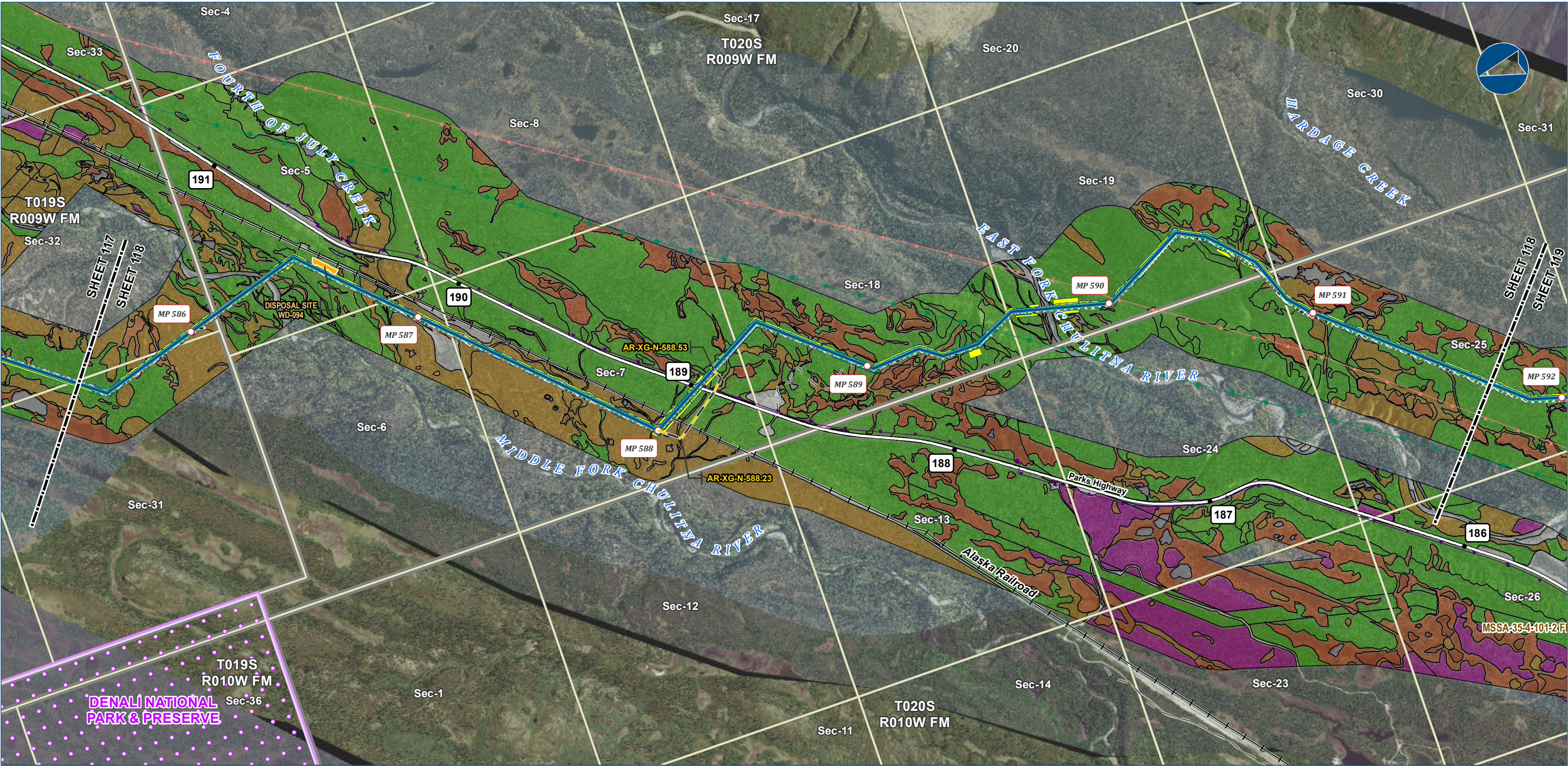

Alaska LNG Project

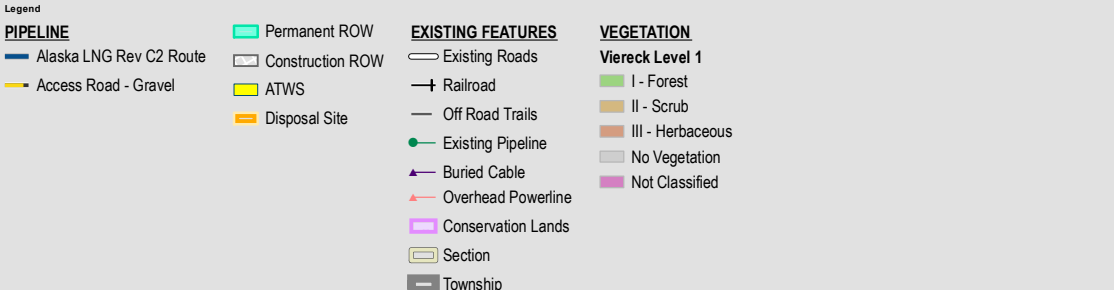

Vegetation mapping was completed using US Department of Agriculture (US Forest Service) The Alaska Vegetation Classification manual (July 1992). What is depicted here are the general Level I vegetation classifications for visual mapping purposes only. Mapping was completed to Level III, but is difficult to depict on existing imagery or USGS mapping. Analysis of vegetation impacts using Level II and III mapping are provided in the Resource Report text.

ALASKA LNG PROJECT Vegetation Resources Mainline Rev C2 Route		
BOROUGH:	MATANUSKA-SUSITNA	DRAWN BY: AGDC
STATE:	ALASKA	CHECKED BY:
REV. NO.:	REVISION	DATE
A	ISSUED FOR REVIEW	2017-03-23
PRELIMINARY		
1:24,000		
DATE:	2017-03-23	PROJECTION: NAD83 NSRS2007 ALASKAZONE4 FTUS 54392

DISCLAIMER
The information contained herein is for informational or planning purposes only. It does not nor should it be deemed to be an offer, request or proposals for rights or occupation of any kind. The Alaska LNG Project Participants and their respective officers, employees and agents, make no warranty, implied or otherwise, nor accept any liability, as to the accuracy or completeness of the information contained in these documents, drawings or electronic files. Do not remove or delete this note from document, drawing or electronic file.
DWG: RR3_APPENDIX_B2_MAINLINE_AERIAL_REV_C2_CL SHEET: 118





Alaska LNG Project

**Legend**

**PIPELINE**

- Alaska LNG Rev C2 Route
- Access Road - Gravel
- Mainline Blockvalve

**EXISTING FEATURES**

- Existing Roads
- Off Road Trails
- Existing Pipeline
- Buried Cable
- Overhead Powerline
- Section
- Township

**VEGETATION**

**Viereck Level 1**

- I - Forest
- II - Scrub
- III - Herbaceous
- No Vegetation
- Not Classified

**Other Features**

- Permanent ROW
- Construction ROW
- ATWS
- Compressor Station
- Camp
- Material Site Study Area (MSSA)

Vegetation mapping was completed using US Department of Agriculture (US Forest Service) The Alaska Vegetation Classification manual (July 1992). What is depicted here are the general Level I vegetation classifications for visual mapping purposes only. Mapping was completed to Level III, but is difficult to depict on existing imagery or USGS mapping. Analysis of vegetation impacts using Level II and III mapping are provided in the Resource Report text.

ALASKA LNG PROJECT Vegetation Resources Mainline Rev C2 Route		
BOROUGH:	MATANUSKA-SUSITNA	DRAWN BY: AGDC
STATE:	ALASKA	CHECKED BY:
REV. NO.:	REVISION	DATE
A	ISSUED FOR REVIEW	2017-03-23
PRELIMINARY		
1:24,000 0 1/4 1/2 Miles		
DATE: 2017-03-23	PROJECTION:	NAD83 NSRS2007 ALASKAZONE4 FTUS 54392

**DISCLAIMER**

The information contained herein is for informational or planning purposes only. It does not nor should it be deemed to be an offer, request or proposals for rights or occupation of any kind. The Alaska LNG Project Participants and their respective officers, employees and agents, make no warranty, implied or otherwise, nor accept any liability, as to the accuracy or completeness of the information contained in these documents, drawings or electronic files. Do not remove or delete this note from document, drawing or electronic file.

DWG: RR3\_APPENDIX\_B2\_MAINLINE\_AERIAL\_REV\_C2\_CL SHEET: 119



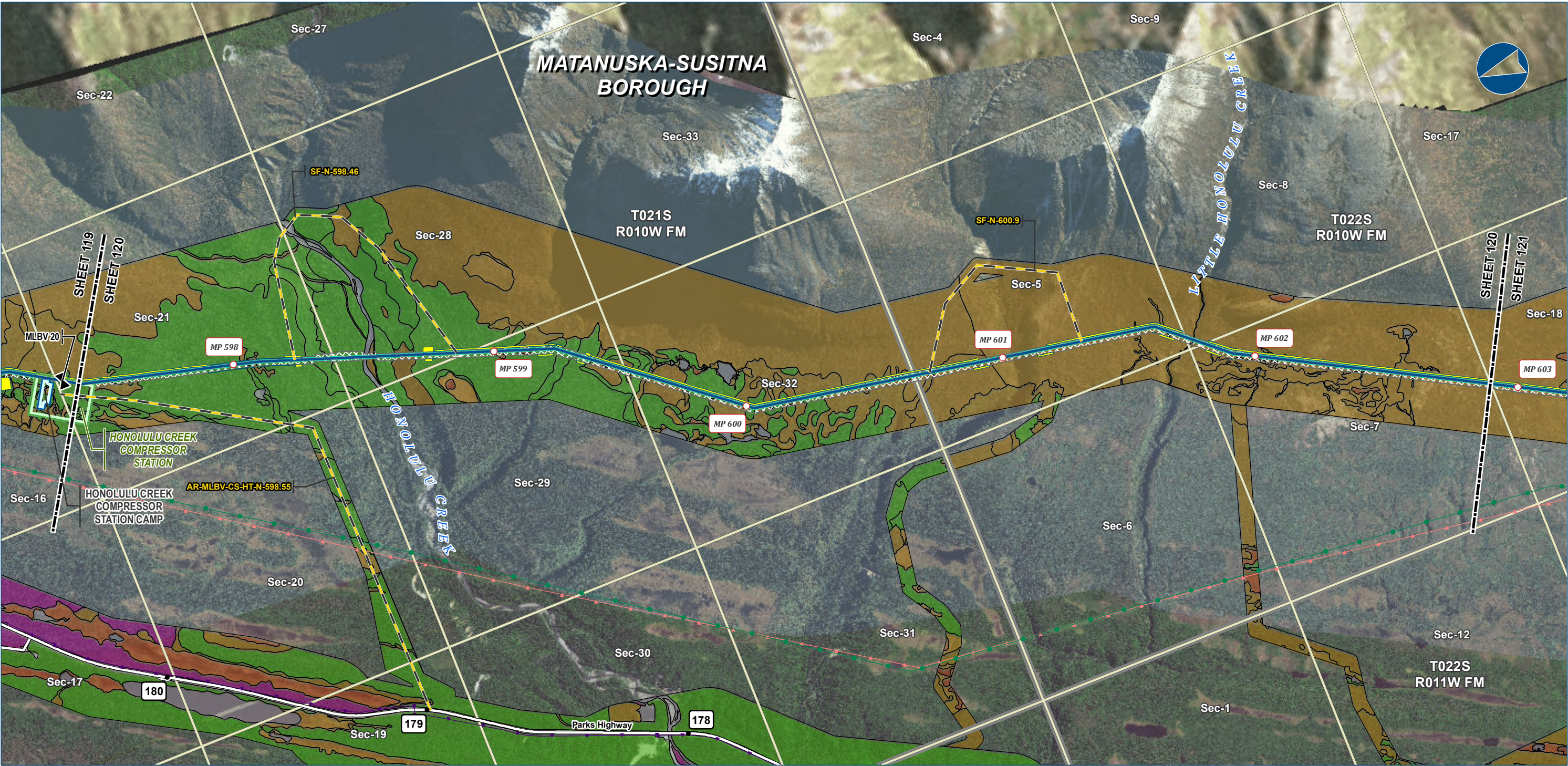

Alaska LNG Project

**Legend**

**PIPELINE**

- Alaska LNG Rev C2 Route
- Access Road - Gravel
- Mainline Blockvalve

**EXISTING FEATURES**

- Existing Roads
- Existing Pipeline
- Buried Cable
- Overhead Powerline
- Section
- Township

**VEGETATION**

**Viereck Level 1**

- I - Forest
- II - Scrub
- III - Herbaceous
- No Vegetation
- Not Classified

**Other Features**

- Permanent ROW
- Construction ROW
- ATWS
- Compressor Station
- Camp

Vegetation mapping was completed using US Department of Agriculture (US Forest Service) The Alaska Vegetation Classification manual (July 1992). What is depicted here are the general Level I vegetation classifications for visual mapping purposes only. Mapping was completed to Level III, but is difficult to depict on existing imagery or USGS mapping. Analysis of vegetation impacts using Level II and III mapping are provided in the Resource Report text.

ALASKA LNG PROJECT Vegetation Resources Mainline Rev C2 Route		
BOROUGH:	MATANUSKA-SUSITNA	DRAWN BY: AGDC
STATE:	ALASKA	CHECKED BY:
REV. NO.:	REVISION	DATE
A	ISSUED FOR REVIEW	2017-03-23
PRELIMINARY		
1:24,000		
DATE: 2017-03-23	PROJECTION:	NAD83 NSRS2007 ALASKAZONE4 FTUS 54392

**DISCLAIMER**

The information contained herein is for informational or planning purposes only. It does not nor should it be deemed to be an offer, request or proposals for rights or occupation of any kind. The Alaska LNG Project Participants and their respective officers, employees and agents, make no warranty, implied or otherwise, nor accept any liability, as to the accuracy or completeness of the information contained in these documents, drawings or electronic files. Do not remove or delete this note from document, drawing or electronic file.

DWG: RR3\_APPENDIX\_B2\_MAINLINE\_AERIAL\_REV\_C2\_CL

SHEET: 120



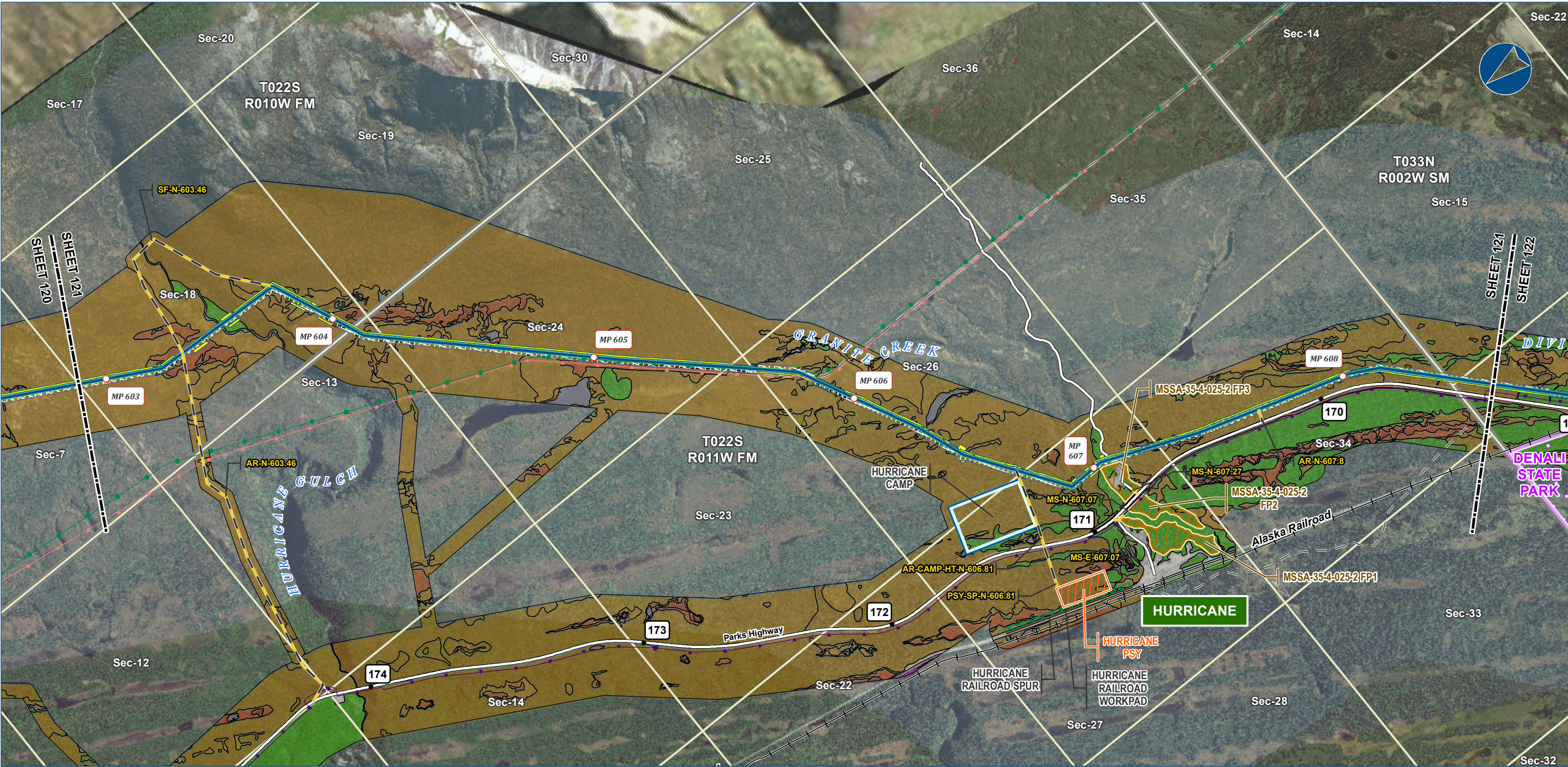

Alaska LNG Project

**Legend**

**PIPELINE**

- Alaska LNG Rev C2 Route
- Access Road - Gravel

**EXISTING FEATURES**

- Existing Roads
- Railroad
- Off Road Trails
- Existing Pipeline
- Buried Cable
- Overhead Powerline
- Conservation Lands
- Alaska DOT Place Names
- Section
- Township

**VEGETATION**

**Viereck Level 1**

- I - Forest
- II - Scrub
- III - Herbaceous
- No Vegetation
- Not Classified

**Other Features**

- Permanent ROW
- Construction ROW
- ATWS
- Off ROW Camp
- Pipe Storage Yard (PSY)
- Railroad Workpad
- Railroad Spur
- Material Site Study Area (MSSA)

Vegetation mapping was completed using US Department of Agriculture (US Forest Service) The Alaska Vegetation Classification manual (July 1992). What is depicted here are the general Level I vegetation classifications for visual mapping purposes only. Mapping was completed to Level III, but is difficult to depict on existing imagery or USGS mapping. Analysis of vegetation impacts using Level II and III mapping are provided in the Resource Report text.

ALASKA LNG PROJECT Vegetation Resources Mainline Rev C2 Route		
BOROUGH:	MATANUSKA-SUSITNA	DRAWN BY: AGDC
STATE:	ALASKA	CHECKED BY:
REV. NO.:	REVISION	DATE
A	ISSUED FOR REVIEW	2017-03-23
PRELIMINARY		
1:24,000 0 1/4 1/2 Miles		
DATE: 2017-03-23	PROJECTION:	NAD83 NSRS2007 ALASKAZONE4 FTUS 54392

**DISCLAIMER**

The information contained herein is for informational or planning purposes only. It does not nor should it be deemed to be an offer, request or proposals for rights or occupation of any kind. The Alaska LNG Project Participants and their respective officers, employees and agents, make no warranty, implied or otherwise, nor accept any liability, as to the accuracy or completeness of the information contained in these documents, drawings or electronic files. Do not remove or delete this note from document, drawing or electronic file.

DWG: RR3\_APPENDIX\_B2\_MAINLINE\_AERIAL\_REV\_C2\_CL

SHEET: 121



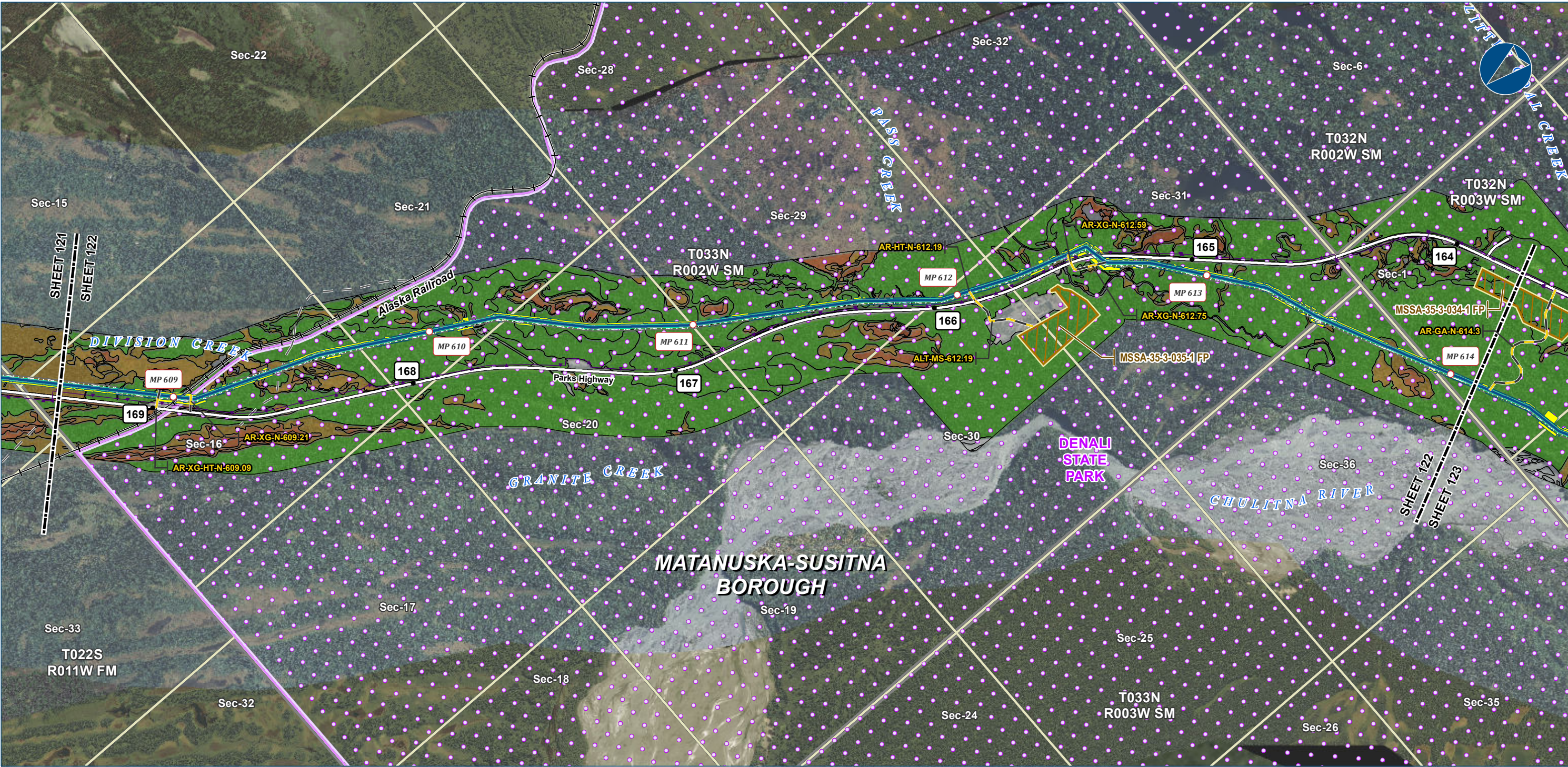

Alaska LNG Project

**Legend**

**PIPELINE**

- Alaska LNG Rev C2 Route
- Access Road - Gravel

**EXISTING FEATURES**

- Existing Roads
- Railroad
- Off Road Trails
- Buried Cable
- Conservation Lands
- Section
- Township

**VEGETATION**

**Viereck Level 1**

- I - Forest
- II - Scrub
- III - Herbaceous
- No Vegetation

**Other Legend Items:**

- Permanent ROW
- Construction ROW
- ATWS
- Material Site Study Area (MSSA)

Vegetation mapping was completed using US Department of Agriculture (US Forest Service) The Alaska Vegetation Classification manual (July 1992). What is depicted here are the general Level I vegetation classifications for visual mapping purposes only. Mapping was completed to Level III, but is difficult to depict on existing imagery or USGS mapping. Analysis of vegetation impacts using Level II and III mapping are provided in the Resource Report text.

ALASKA LNG PROJECT Vegetation Resources Mainline Rev C2 Route		
BOROUGH:	MATANUSKA-SUSITNA	DRAWN BY: AGDC
STATE:	ALASKA	CHECKED BY:
REV. NO.:	REVISION	DATE
A	ISSUED FOR REVIEW	2017-03-23
PRELIMINARY		
1:24,000		
0 1/4 1/2 Miles		
DATE: 2017-03-23	PROJECTION:	NAD83 NSRS2007 ALASKAZONE4 FTUS 54392

**DISCLAIMER**

The information contained herein is for informational or planning purposes only. It does not nor should it be deemed to be an offer, request or proposals for rights or occupation of any kind. The Alaska LNG Project Participants and their respective officers, employees and agents, make no warranty, implied or otherwise, nor accept any liability, as to the accuracy or completeness of the information contained in these documents, drawings or electronic files. Do not remove or delete this note from document, drawing or electronic file.

DWG: RR3\_APPENDIX\_B2\_MAINLINE\_AERIAL\_REV\_C2\_CL

SHEET: 122





Alaska LNG Project

**Legend**

**PIPELINE**

- Alaska LNG Rev C2 Route
- Access Road - Gravel

**EXISTING FEATURES**

- Existing Roads
- Buried Cable
- Conservation Lands
- Section
- Township

**VEGETATION**

**Viereck Level 1**

- I - Forest
- II - Scrub
- III - Herbaceous
- No Vegetation

**PERMANENT ROW**

- Permanent ROW
- Construction ROW
- ATWS
- Pipe Storage Yard (PSY)
- Disposal Site
- Material Site Study Area (MSSA)

Vegetation mapping was completed using US Department of Agriculture (US Forest Service) The Alaska Vegetation Classification manual (July 1992). What is depicted here are the general Level I vegetation classifications for visual mapping purposes only. Mapping was completed to Level III, but is difficult to depict on existing imagery or USGS mapping. Analysis of vegetation impacts using Level II and III mapping are provided in the Resource Report text.

ALASKA LNG PROJECT Vegetation Resources Mainline Rev C2 Route		
BOROUGH:	MATANUSKA-SUSITNA	DRAWN BY: AGDC
STATE:	ALASKA	CHECKED BY:
REV. NO.:	REVISION	DATE
A	ISSUED FOR REVIEW	2017-03-23
PRELIMINARY		
1:24,000 0 1/4 1/2 Miles		
DATE: 2017-03-23	PROJECTION:	NAD83 NSRS2007 ALASKAZONE4 FTUS 54392

**DISCLAIMER**

The information contained herein is for informational or planning purposes only. It does not nor should it be deemed to be an offer, request or proposals for rights or occupation of any kind. The Alaska LNG Project Participants and their respective officers, employees and agents, make no warranty, implied or otherwise, nor accept any liability, as to the accuracy or completeness of the information contained in these documents, drawings or electronic files. Do not remove or delete this note from document, drawing or electronic file.

DWG: RR3\_APPENDIX\_B2\_MAINLINE\_AERIAL\_REV\_C2\_CL

SHEET: 123



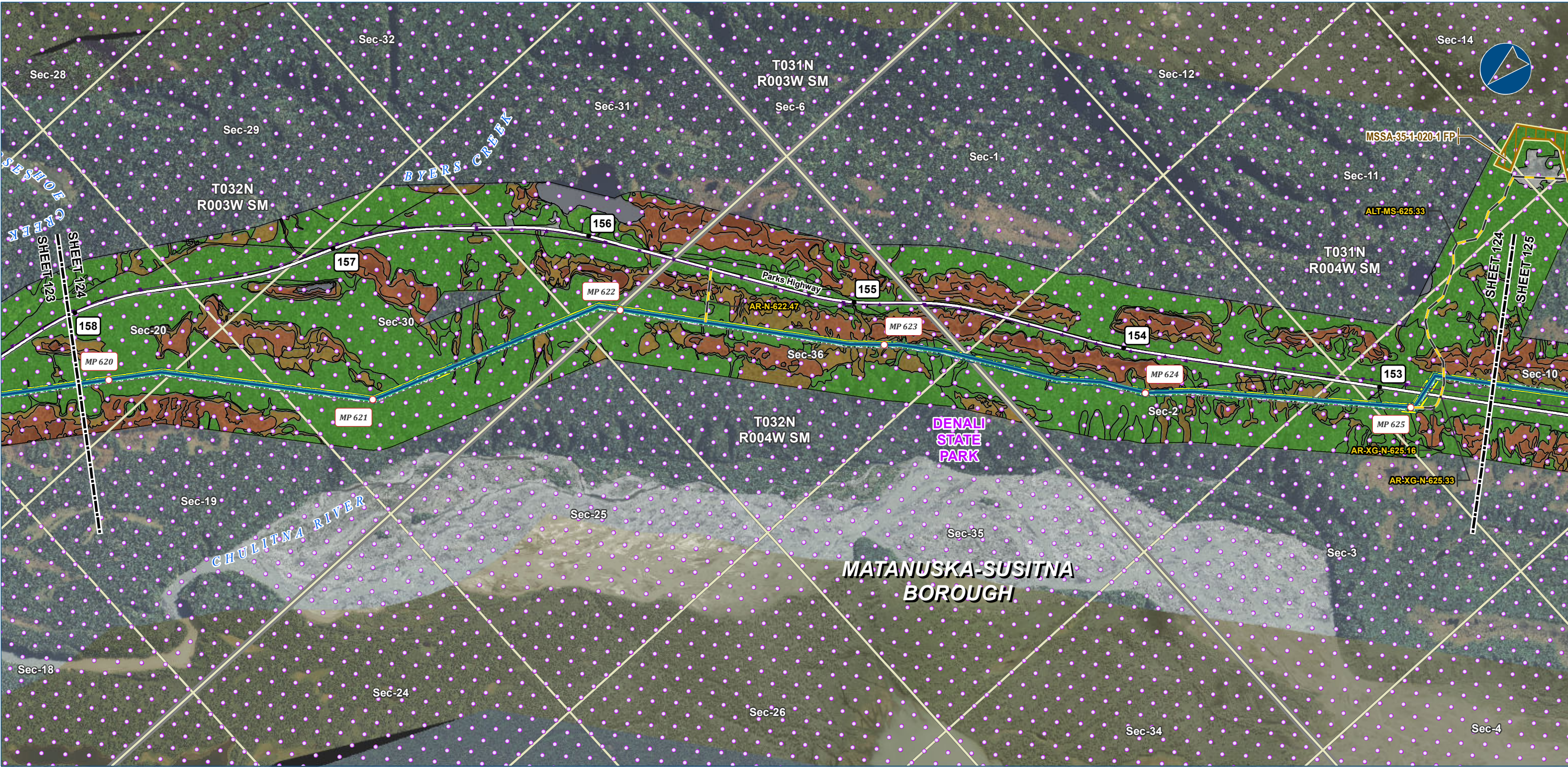

Alaska LNG Project

- Legend**

**PIPELINE**

  - Alaska LNG Rev C2 Route
  - Access Road - Gravel

**EXISTING FEATURES**

  - Existing Roads
  - Buried Cable
  - Conservation Lands
  - Section
  - Township
- PERMANENT ROW**

  - Permanent ROW
  - Construction ROW
  - ATWS
  - Material Site Study Area (MSSA)
- VEGETATION**

**Viereck Level 1**

  - I - Forest
  - II - Scrub
  - III - Herbaceous
  - No Vegetation

Vegetation mapping was completed using US Department of Agriculture (US Forest Service) The Alaska Vegetation Classification manual (July 1992). What is depicted here are the general Level I vegetation classifications for visual mapping purposes only. Mapping was completed to Level III, but is difficult to depict on existing imagery or USGS mapping. Analysis of vegetation impacts using Level II and III mapping are provided in the Resource Report text.

ALASKA LNG PROJECT Vegetation Resources Mainline Rev C2 Route		
BOROUGH:	MATANUSKA-SUSITNA	DRAWN BY: AGDC
STATE:	ALASKA	CHECKED BY:
REV. NO.:	REVISION	DATE
A	ISSUED FOR REVIEW	2017-03-23
PRELIMINARY		
1:24,000 0 1/4 1/2 Miles		
DATE: 2017-03-23	PROJECTION:	NAD83 NSRS2007 ALASKAZONE4 FTUS 54392

**DISCLAIMER**

The information contained herein is for informational or planning purposes only. It does not nor should it be deemed to be an offer, request or proposals for rights or occupation of any kind. The Alaska LNG Project Participants and their respective officers, employees and agents, make no warranty, implied or otherwise, nor accept any liability, as to the accuracy or completeness of the information contained in these documents, drawings or electronic files. Do not remove or delete this note from document, drawing or electronic file.

DWG: RR3\_APPENDIX\_B2\_MAINLINE\_AERIAL\_REV\_C2\_CL

SHEET: 124





Alaska LNG Project

**Legend**

**PIPELINE**

- Alaska LNG Rev C2 Route
- Access Road - Gravel
- Mainline Blockvalve
- Helipad

**EXISTING FEATURES**

- Existing Roads
- Off Road Trails
- Buried Cable
- Conservation Lands
- Section
- Township

**VEGETATION**

**Viereck Level 1**

- I - Forest
- II - Scrub
- III - Herbaceous
- No Vegetation

**PERMANENT ROW**

- Permanent ROW
- Construction ROW
- ATWS
- Material Site Study Area (MSSA)

Vegetation mapping was completed using US Department of Agriculture (US Forest Service) The Alaska Vegetation Classification manual (July 1992). What is depicted here are the general Level I vegetation classifications for visual mapping purposes only. Mapping was completed to Level III, but is difficult to depict on existing imagery or USGS mapping. Analysis of vegetation impacts using Level II and III mapping are provided in the Resource Report text.

ALASKA LNG PROJECT Vegetation Resources Mainline Rev C2 Route		
BOROUGH:	MATANUSKA-SUSITNA	DRAWN BY: AGDC
STATE:	ALASKA	CHECKED BY:
REV. NO.:	REVISION	DATE
A	ISSUED FOR REVIEW	2017-03-23
PRELIMINARY		
1:24,000 0 1/4 1/2 Miles		
DATE: 2017-03-23	PROJECTION:	NAD83 NSRS2007 ALASKAZONE4 FTUS 54392

**DISCLAIMER**

The information contained herein is for informational or planning purposes only. It does not nor should it be deemed to be an offer, request or proposals for rights or occupation of any kind. The Alaska LNG Project Participants and their respective officers, employees and agents, make no warranty, implied or otherwise, nor accept any liability, as to the accuracy or completeness of the information contained in these documents, drawings or electronic files. Do not remove or delete this note from document, drawing or electronic file.

DWG: RR3\_APPENDIX\_B2\_MAINLINE\_AERIAL\_REV\_C2\_CL

SHEET: 125





Alaska LNG Project

**Legend**

**PIPELINE**

- Alaska LNG Rev C2 Route
- Access Road - Gravel

**EXISTING FEATURES**

- Existing Roads
- Off Road Trails
- Buried Cable
- Conservation Lands
- Section
- Township

**VEGETATION**

**Viereck Level 1**

- I - Forest
- II - Scrub
- III - Herbaceous
- No Vegetation

**PERMANENT ROW**

- Permanent ROW

**CONSTRUCTION ROW**

- Construction ROW

**ATWS**

- ATWS

**MATERIAL SITE STUDY AREA (MSSA)**

- MSSA

Vegetation mapping was completed using US Department of Agriculture (US Forest Service) The Alaska Vegetation Classification manual (July 1992). What is depicted here are the general Level I vegetation classifications for visual mapping purposes only. Mapping was completed to Level III, but is difficult to depict on existing imagery or USGS mapping. Analysis of vegetation impacts using Level II and III mapping are provided in the Resource Report text.

ALASKA LNG PROJECT Vegetation Resources Mainline Rev C2 Route		
BOROUGH:	MATANUSKA-SUSITNA	DRAWN BY: AGDC
STATE:	ALASKA	CHECKED BY:
REV. NO.:	REVISION	DATE
A	ISSUED FOR REVIEW	2017-03-23
PRELIMINARY		
1:24,000		
0 1/4 1/2 Miles		
DATE: 2017-03-23	PROJECTION:	NAD83 NSRS2007 ALASKAZONE4 FTUS 54392

**DISCLAIMER**

The information contained herein is for informational or planning purposes only. It does not nor should it be deemed to be an offer, request or proposals for rights or occupation of any kind. The Alaska LNG Project Participants and their respective officers, employees and agents, make no warranty, implied or otherwise, nor accept any liability, as to the accuracy or completeness of the information contained in these documents, drawings or electronic files. Do not remove or delete this note from document, drawing or electronic file.

DWG: RR3\_APPENDIX\_B2\_MAINLINE\_AERIAL\_REV\_C2\_CL

SHEET: 126



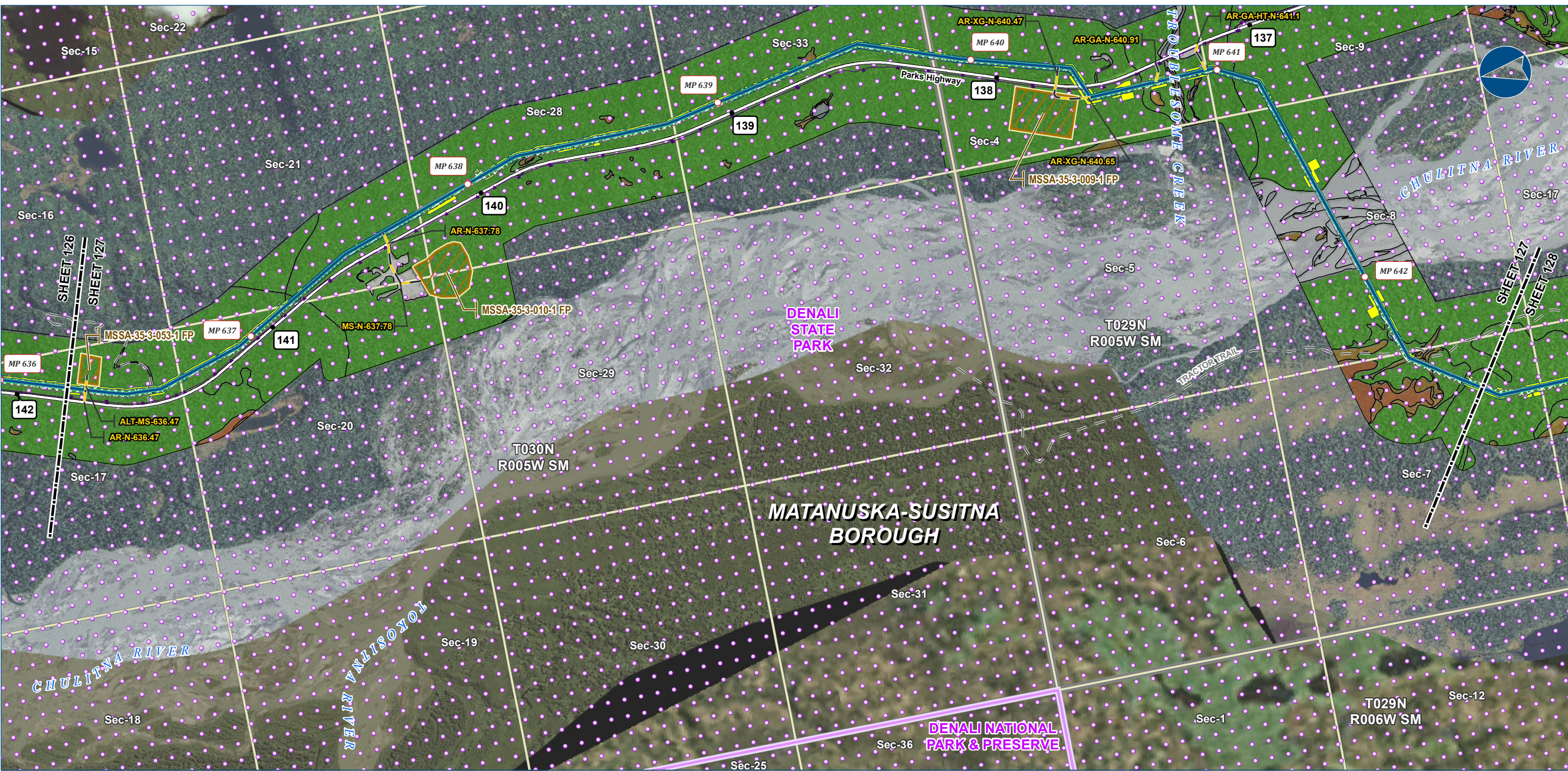

**Legend**

**PIPELINE**

- Alaska LNG Rev C2 Route
- Access Road - Gravel

**EXISTING FEATURES**

- Existing Roads
- Off Road Trails
- Buried Cable
- Conservation Lands
- Section
- Township

**VEGETATION**

**Viereck Level 1**

- I - Forest
- II - Scrub
- III - Herbaceous
- No Vegetation

**PERMANENT ROW**

- Permanent ROW

**CONSTRUCTION ROW**

- Construction ROW

**ATWS**

- ATWS

**MATERIAL SITE STUDY AREA (MSSA)**

- MSSA

Vegetation mapping was completed using US Department of Agriculture (US Forest Service) The Alaska Vegetation Classification manual (July 1992). What is depicted here are the general Level I vegetation classifications for visual mapping purposes only. Mapping was completed to Level III, but is difficult to depict on existing imagery or USGS mapping. Analysis of vegetation impacts using Level II and III mapping are provided in the Resource Report text.

ALASKA LNG PROJECT Vegetation Resources Mainline Rev C2 Route		
BOROUGH:	MATANUSKA-SUSITNA	DRAWN BY: AGDC
STATE:	ALASKA	CHECKED BY:
REV. NO.:	REVISION	DATE
A	ISSUED FOR REVIEW	2017-03-23
PRELIMINARY		
1:24,000		
0 1/4 1/2 Miles		
DATE: 2017-03-23	PROJECTION:	NAD83 NSRS2007 ALASKAZONE4 FTUS 54392

**DISCLAIMER**

The information contained herein is for informational or planning purposes only. It does not nor should it be deemed to be an offer, request or proposals for rights or occupation of any kind. The Alaska LNG Project Participants and their respective officers, employees and agents, make no warranty, implied or otherwise, nor accept any liability, as to the accuracy or completeness of the information contained in these documents, drawings or electronic files. Do not remove or delete this note from document, drawing or electronic file.

DWG: RR3\_APPENDIX\_B2\_MAINLINE\_AERIAL\_REV\_C2\_CL

SHEET: 127



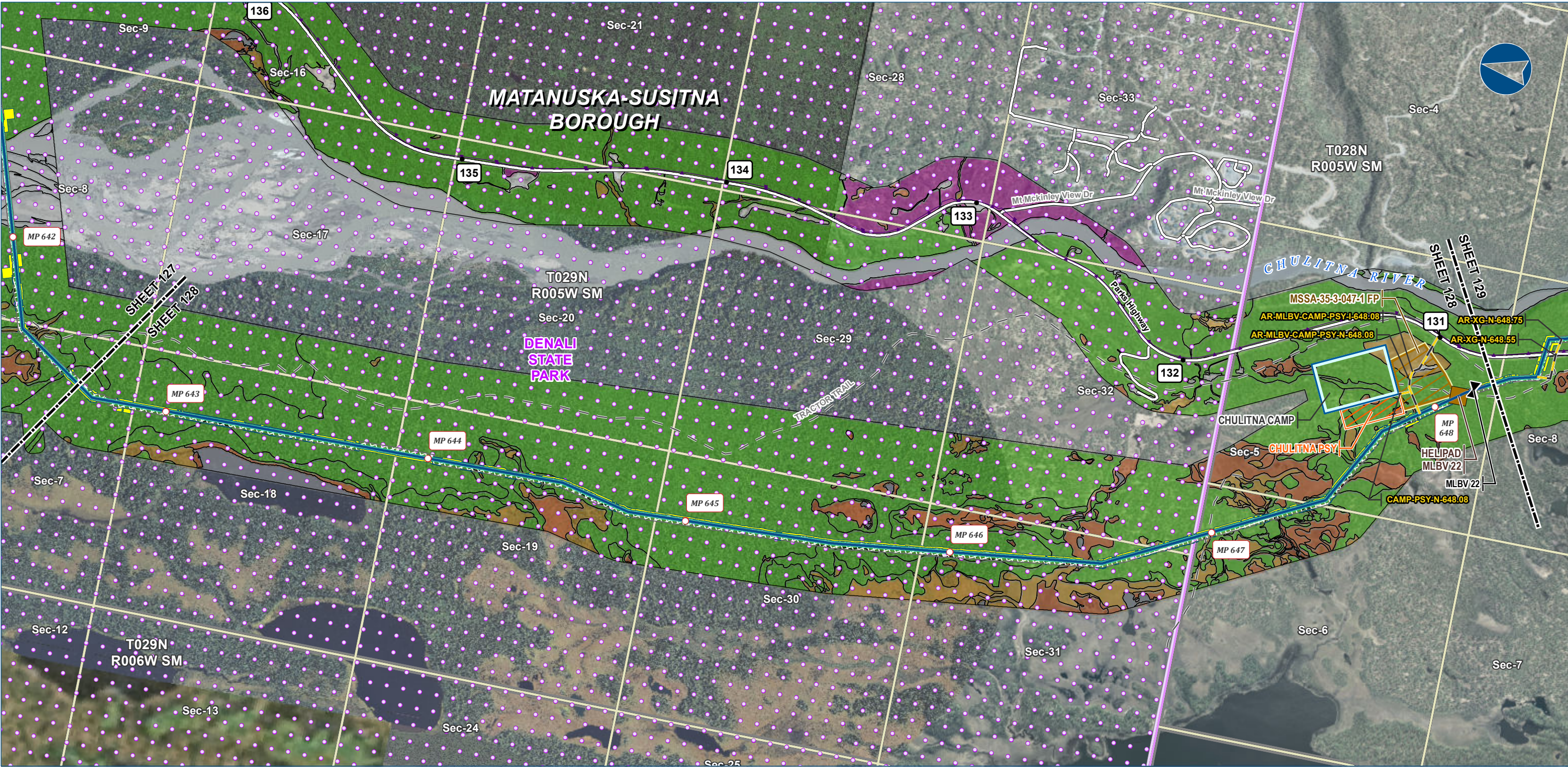

Alaska LNG Project

**Legend**

**PIPELINE**

- Alaska LNG Rev C2 Route
- Access Road - Gravel
- Mainline Blockvalve
- Helipad

**EXISTING FEATURES**

- Existing Roads
- Off Road Trails
- Buried Cable
- Conservation Lands
- Section
- Township

**VEGETATION**

**Viereck Level 1**

- I - Forest
- II - Scrub
- III - Herbaceous
- No Vegetation
- Not Classified

**PERMANENT ROW**

- Permanent ROW
- Construction ROW
- ATWS
- Off ROW Camp
- Pipe Storage Yard (PSY)
- Material Site Study Area (MSSA)

Vegetation mapping was completed using US Department of Agriculture (US Forest Service) The Alaska Vegetation Classification manual (July 1992). What is depicted here are the general Level I vegetation classifications for visual mapping purposes only. Mapping was completed to Level III, but is difficult to depict on existing imagery or USGS mapping. Analysis of vegetation impacts using Level II and III mapping are provided in the Resource Report text.

ALASKA LNG PROJECT Vegetation Resources Mainline Rev C2 Route		
BOROUGH:	MATANUSKA-SUSITNA	DRAWN BY: AGDC
STATE:	ALASKA	CHECKED BY:
REV. NO.:	REVISION	DATE
A	ISSUED FOR REVIEW	2017-03-23
PRELIMINARY		
1:24,000		
0 1/4 1/2 Miles		
DATE: 2017-03-23	PROJECTION:	NAD83 NSRS2007 ALASKAZONE4 FTUS 54392

**DISCLAIMER**

The information contained herein is for informational or planning purposes only. It does not nor should it be deemed to be an offer, request or proposals for rights or occupation of any kind. The Alaska LNG Project Participants and their respective officers, employees and agents, make no warranty, implied or otherwise, nor accept any liability, as to the accuracy or completeness of the information contained in these documents, drawings or electronic files. Do not remove or delete this note from document, drawing or electronic file.

DWG: RR3\_APPENDIX\_B2\_MAINLINE\_AERIAL\_REV\_C2\_CL

SHEET: 128



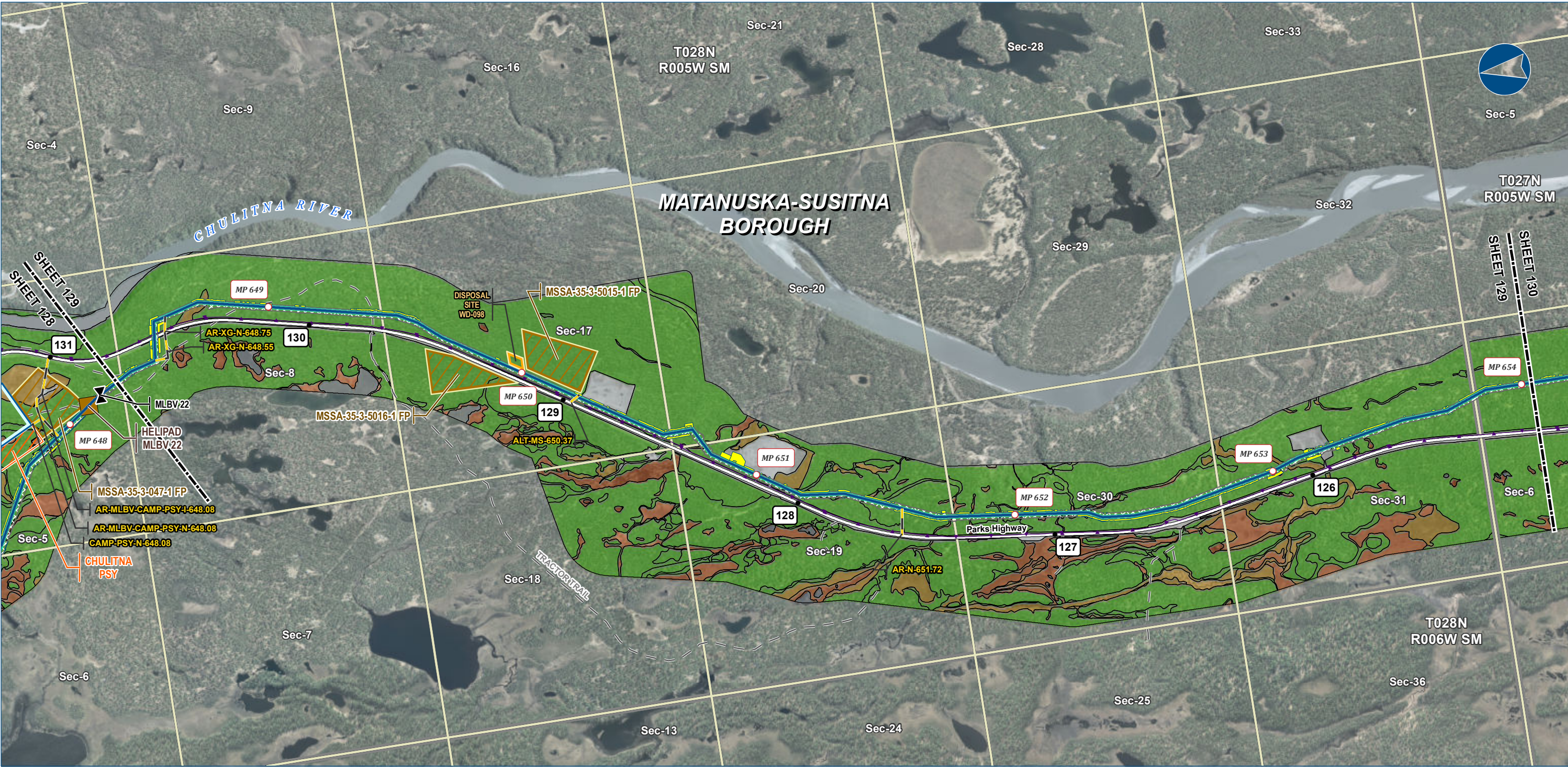

Alaska LNG Project

**Legend**

**PIPELINE**

- Alaska LNG Rev C2 Route
- Access Road - Gravel
- Mainline Blockvalve
- Helipad

**EXISTING FEATURES**

- Existing Roads
- Off Road Trails
- Buried Cable
- Section
- Township

**VEGETATION**

**Viereck Level 1**

- I - Forest
- II - Scrub
- III - Herbaceous
- No Vegetation

**Other Features**

- Permanent ROW
- Construction ROW
- ATWS
- Off ROW Camp
- Pipe Storage Yard (PSY)
- Disposal Site
- Material Site Study Area (MSSA)

Vegetation mapping was completed using US Department of Agriculture (US Forest Service) The Alaska Vegetation Classification manual (July 1992). What is depicted here are the general Level I vegetation classifications for visual mapping purposes only. Mapping was completed to Level III, but is difficult to depict on existing imagery or USGS mapping. Analysis of vegetation impacts using Level II and III mapping are provided in the Resource Report text.

ALASKA LNG PROJECT Vegetation Resources Mainline Rev C2 Route		
BOROUGH:	MATANUSKA-SUSITNA	DRAWN BY: AGDC
STATE:	ALASKA	CHECKED BY:
REV. NO.:	REVISION	DATE
A	ISSUED FOR REVIEW	2017-03-23
PRELIMINARY		
1:24,000		
DATE: 2017-03-23	PROJECTION:	NAD83 NSRS2007 ALASKAZONE4 FTUS 54392

**DISCLAIMER**

The information contained herein is for informational or planning purposes only. It does not nor should it be deemed to be an offer, request or proposals for rights or occupation of any kind. The Alaska LNG Project Participants and their respective officers, employees and agents, make no warranty, implied or otherwise, nor accept any liability, as to the accuracy or completeness of the information contained in these documents, drawings or electronic files. Do not remove or delete this note from document, drawing or electronic file.

DWG: RR3\_APPENDIX\_B2\_MAINLINE\_AERIAL\_REV\_C2\_CL

SHEET: 129



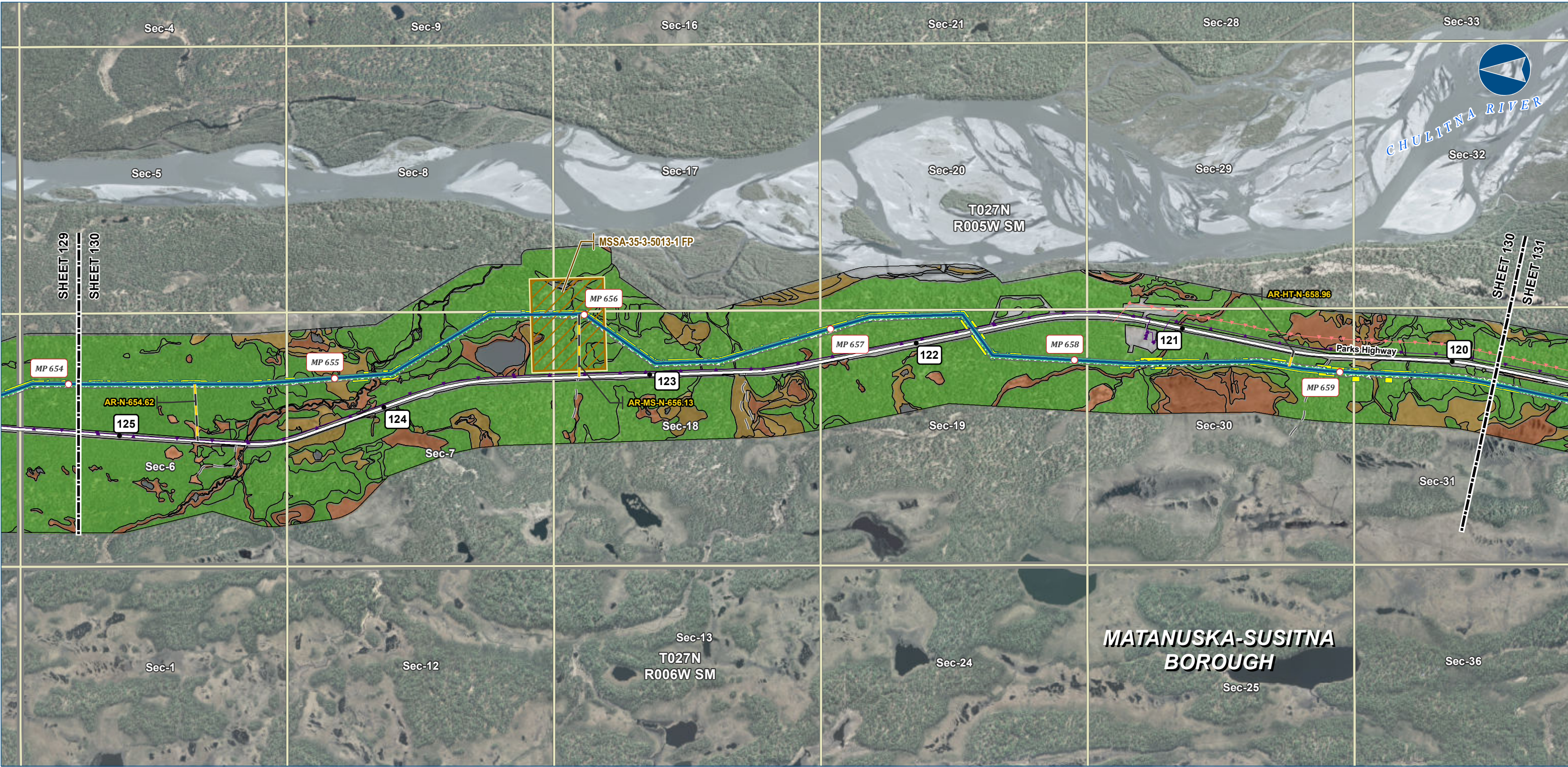

Alaska LNG Project

**Legend**

**PIPELINE**

- Alaska LNG Rev C2 Route
- Access Road - Gravel

**EXISTING FEATURES**

- Existing Roads
- Off Road Trails
- Buried Cable
- Overhead Powerline
- Section
- Township

**VEGETATION**

**Viereck Level 1**

- I - Forest
- II - Scrub
- III - Herbaceous
- No Vegetation

**PERMANENT ROW**

- Permanent ROW
- Construction ROW
- ATWS
- Material Site Study Area (MSSA)

Vegetation mapping was completed using US Department of Agriculture (US Forest Service) The Alaska Vegetation Classification manual (July 1992). What is depicted here are the general Level I vegetation classifications for visual mapping purposes only. Mapping was completed to Level III, but is difficult to depict on existing imagery or USGS mapping. Analysis of vegetation impacts using Level II and III mapping are provided in the Resource Report text.

ALASKA LNG PROJECT Vegetation Resources Mainline Rev C2 Route		
BOROUGH:	MATANUSKA-SUSITNA	DRAWN BY: AGDC
STATE:	ALASKA	CHECKED BY:
REV. NO.:	REVISION	DATE
A	ISSUED FOR REVIEW	2017-03-23
PRELIMINARY		
1:24,000		
0 1/4 1/2 Miles		
DATE: 2017-03-23	PROJECTION:	NAD83 NSRS2007 ALASKAZONE4 FTUS 54392

**DISCLAIMER**

The information contained herein is for informational or planning purposes only. It does not nor should it be deemed to be an offer, request or proposals for rights or occupation of any kind. The Alaska LNG Project Participants and their respective officers, employees and agents, make no warranty, implied or otherwise, nor accept any liability, as to the accuracy or completeness of the information contained in these documents, drawings or electronic files. Do not remove or delete this note from document, drawing or electronic file.

DWG: RR3\_APPENDIX\_B2\_MAINLINE\_AERIAL\_REV\_C2\_CL

SHEET: 130





Alaska LNG Project

**Legend**

**PIPELINE**

- Alaska LNG Rev C2 Route
- Access Road - Gravel

**EXISTING FEATURES**

- Existing Roads
- Off Road Trails
- Buried Cable
- Overhead Powerline
- Section
- Township

**VEGETATION**

**Viereck Level 1**

- I - Forest
- II - Scrub
- III - Herbaceous
- No Vegetation
- Not Classified

**Other Features**

- Permanent ROW
- Construction ROW
- ATWS
- Pipe Storage Yard (PSY)
- Disposal Site
- Material Site Study Area (MSSA)

Vegetation mapping was completed using US Department of Agriculture (US Forest Service) The Alaska Vegetation Classification manual (July 1992). What is depicted here are the general Level I vegetation classifications for visual mapping purposes only. Mapping was completed to Level III, but is difficult to depict on existing imagery or USGS mapping. Analysis of vegetation impacts using Level II and III mapping are provided in the Resource Report text.

ALASKA LNG PROJECT Vegetation Resources Mainline Rev C2 Route		
BOROUGH:	MATANUSKA-SUSITNA	DRAWN BY: AGDC
STATE:	ALASKA	CHECKED BY:
REV. NO.:	REVISION	DATE
A	ISSUED FOR REVIEW	2017-03-23
PRELIMINARY		
1:24,000		
0 1/4 1/2 Miles		
DATE: 2017-03-23	PROJECTION:	NAD83 NSRS2007 ALASKAZONE4 FTUS 54392

**DISCLAIMER**

The information contained herein is for informational or planning purposes only. It does not nor should it be deemed to be an offer, request or proposals for rights or occupation of any kind. The Alaska LNG Project Participants and their respective officers, employees and agents, make no warranty, implied or otherwise, nor accept any liability, as to the accuracy or completeness of the information contained in these documents, drawings or electronic files. Do not remove or delete this note from document, drawing or electronic file.

DWG: RR3\_APPENDIX\_B2\_MAINLINE\_AERIAL\_REV\_C2\_CL

SHEET: 131



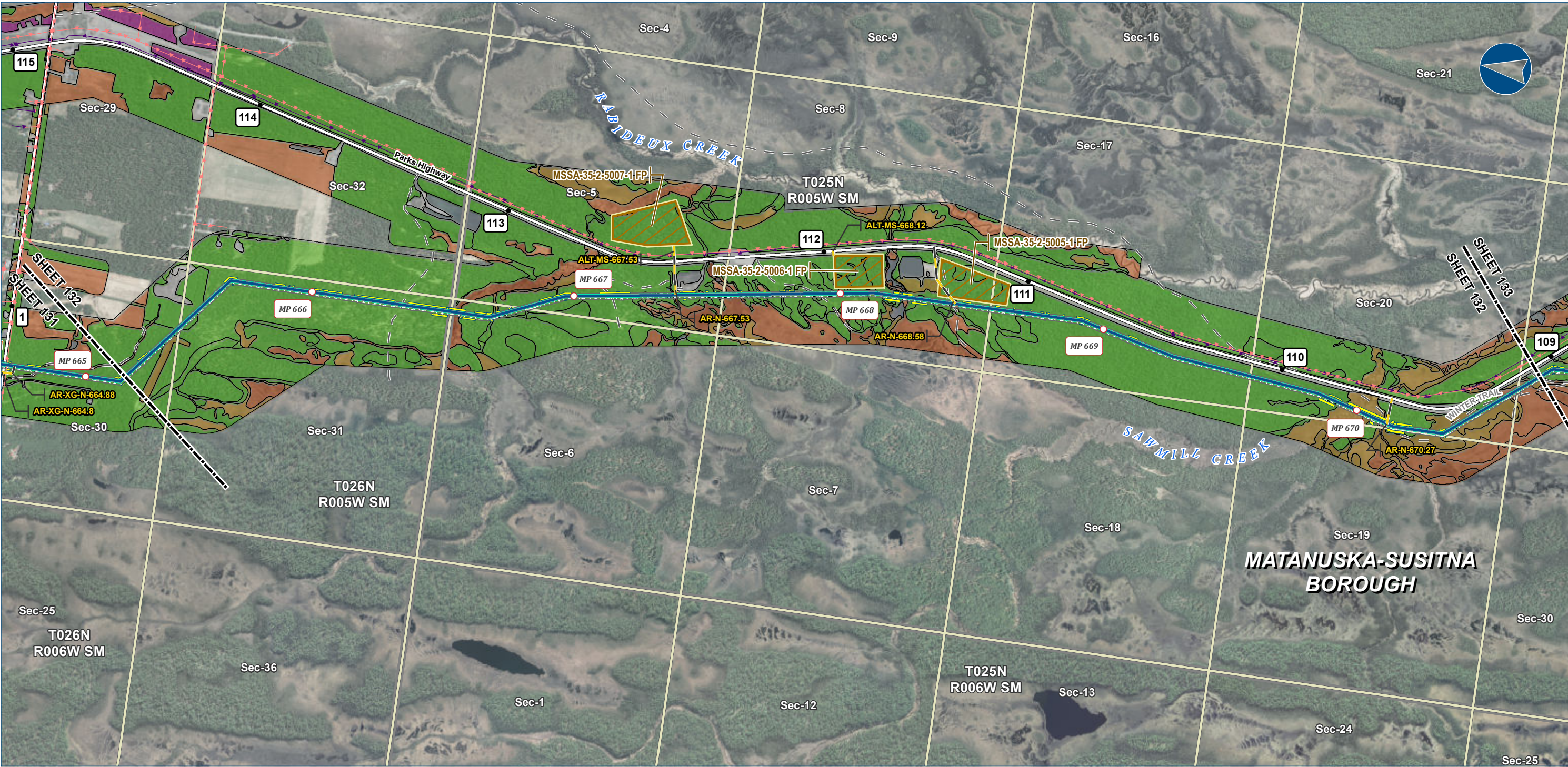

Alaska LNG Project

**Legend**

**PIPELINE**

- Alaska LNG Rev C2 Route
- Access Road - Gravel

**EXISTING FEATURES**

- Existing Roads
- Off Road Trails
- Buried Cable
- Overhead Powerline
- Section
- Township

**VEGETATION**

**Viereck Level 1**

- I - Forest
- II - Scrub
- III - Herbaceous
- No Vegetation
- Not Classified

**PERMANENT ROW**

- Permanent ROW
- Construction ROW
- ATWS
- Pipe Storage Yard (PSY)
- Material Site Study Area (MSSA)

Vegetation mapping was completed using US Department of Agriculture (US Forest Service) The Alaska Vegetation Classification manual (July 1992). What is depicted here are the general Level I vegetation classifications for visual mapping purposes only. Mapping was completed to Level III, but is difficult to depict on existing imagery or USGS mapping. Analysis of vegetation impacts using Level II and III mapping are provided in the Resource Report text.

ALASKA LNG PROJECT Vegetation Resources Mainline Rev C2 Route		
BOROUGH:	MATANUSKA-SUSITNA	DRAWN BY: AGDC
STATE:	ALASKA	CHECKED BY:
REV. NO.:	REVISION	DATE
A	ISSUED FOR REVIEW	2017-03-23
PRELIMINARY		
1:24,000		
0 1/4 1/2 Miles		
DATE: 2017-03-23	PROJECTION:	NAD83 NSRS2007 ALASKAZONE4 FTUS 54392

**DISCLAIMER**

The information contained herein is for informational or planning purposes only. It does not nor should it be deemed to be an offer, request or proposals for rights or occupation of any kind. The Alaska LNG Project Participants and their respective officers, employees and agents, make no warranty, implied or otherwise, nor accept any liability, as to the accuracy or completeness of the information contained in these documents, drawings or electronic files. Do not remove or delete this note from document, drawing or electronic file.

DWG: RR3\_APPENDIX\_B2\_MAINLINE\_AERIAL\_REV\_C2\_CL

SHEET: 132



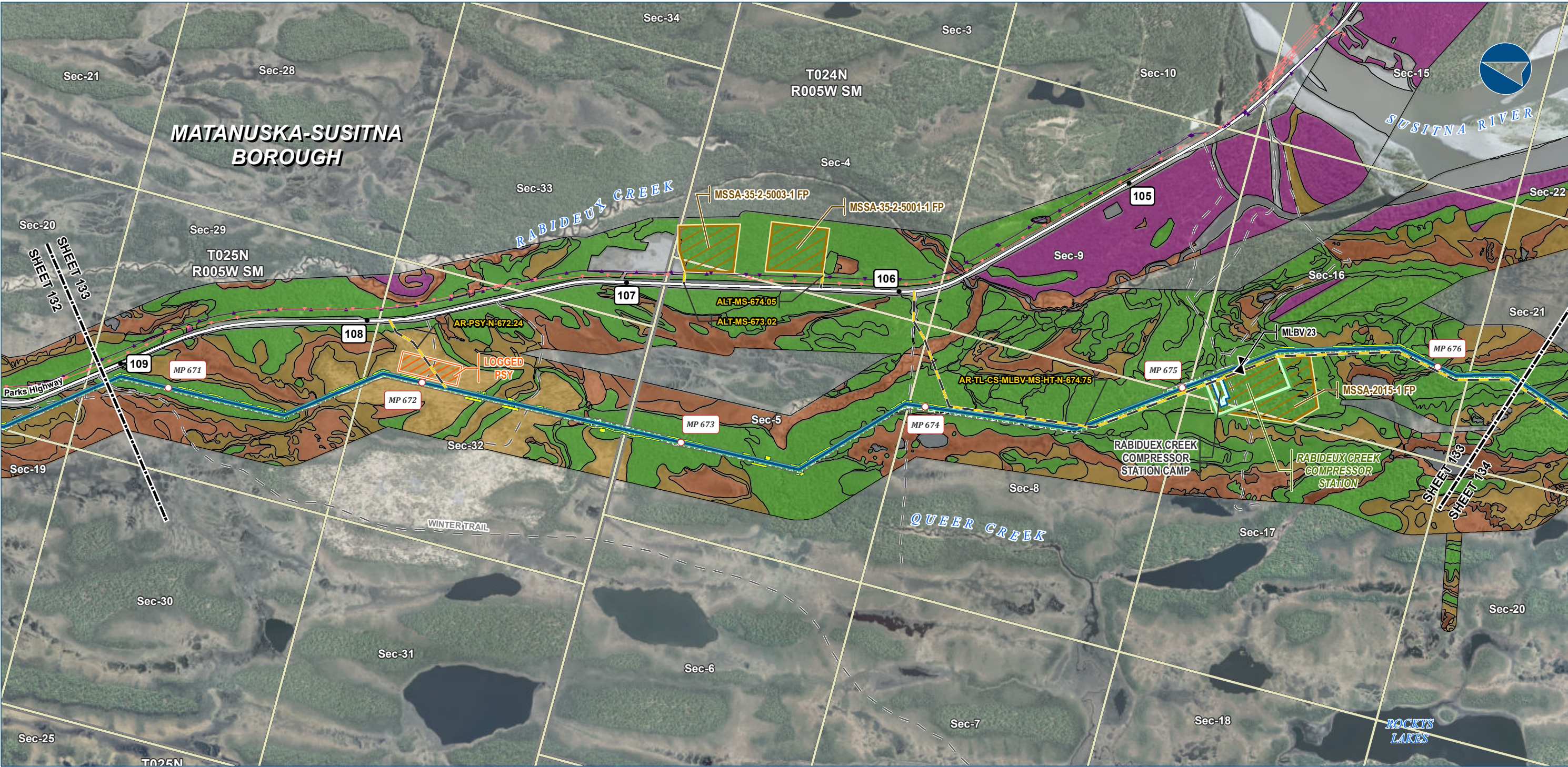

Alaska LNG Project

Legend		EXISTING FEATURES		VEGETATION	
<b>PIPELINE</b>		— Existing Roads		<b>Viereck Level 1</b>	
— Alaska LNG Rev C2 Route	Permanent ROW	— Off Road Trails		I - Forest	
— Access Road - Gravel	Construction ROW	— Buried Cable		II - Scrub	
— Mainline Blockvalve	ATWS	— Overhead Powerline		III - Herbaceous	
	Compressor Station	— Section		No Vegetation	
	Camp	— Township		Not Classified	
	Pipe Storage Yard (PSY)				
	Material Site Study Area (MSSA)				

Vegetation mapping was completed using US Department of Agriculture (US Forest Service) The Alaska Vegetation Classification manual (July 1992). What is depicted here are the general Level I vegetation classifications for visual mapping purposes only. Mapping was completed to Level III, but is difficult to depict on existing imagery or USGS mapping. Analysis of vegetation impacts using Level II and III mapping are provided in the Resource Report text.

ALASKA LNG PROJECT Vegetation Resources Mainline Rev C2 Route		
BOROUGH:	MATANUSKA-SUSITNA	DRAWN BY: AGDC
STATE:	ALASKA	CHECKED BY:
REV. NO.:	REVISION	DATE
A	ISSUED FOR REVIEW	2017-03-23
PRELIMINARY		
1:24,000 0 1/4 1/2 Miles		
DATE: 2017-03-23	PROJECTION:	NAD83 NSRS2007 ALASKAZONE4 FTUS 54392

DISCLAIMER
The information contained herein is for informational or planning purposes only. It does not nor should it be deemed to be an offer, request or proposals for rights or occupation of any kind. The Alaska LNG Project Participants and their respective officers, employees and agents, make no warranty, implied or otherwise, nor accept any liability, as to the accuracy or completeness of the information contained in these documents, drawings or electronic files. Do not remove or delete this note from document, drawing or electronic file.
DWG: RR3_APPENDIX_B2_MAINLINE_AERIAL_REV_C2_CL SHEET: 133





Alaska LNG Project

**Legend**

**PIPELINE**

- Alaska LNG Rev C2 Route
- Access Road - Gravel

**EXISTING FEATURES**

- Existing Roads
- Section
- Township

**VEGETATION**

**Viereck Level 1**

- I - Forest
- II - Scrub
- III - Herbaceous
- No Vegetation
- Not Classified

**EXISTING FEATURES**

- Permanent ROW
- Construction ROW
- ATWS

Vegetation mapping was completed using US Department of Agriculture (US Forest Service) The Alaska Vegetation Classification manual (July 1992). What is depicted here are the general Level I vegetation classifications for visual mapping purposes only. Mapping was completed to Level III, but is difficult to depict on existing imagery or USGS mapping. Analysis of vegetation impacts using Level II and III mapping are provided in the Resource Report text.

ALASKA LNG PROJECT Vegetation Resources Mainline Rev C2 Route		
BOROUGH:	MATANUSKA-SUSITNA	DRAWN BY: AGDC
STATE:	ALASKA	CHECKED BY:
REV. NO.:	REVISION	DATE
A	ISSUED FOR REVIEW	2017-03-23
PRELIMINARY		
1:24,000		
0 1/4 1/2 Miles		
DATE: 2017-03-23	PROJECTION:	NAD83 NSRS2007 ALASKAZONE4 FTUS 54392

**DISCLAIMER**

The information contained herein is for informational or planning purposes only, It does not nor should it be deemed to be an offer, request or proposals for rights or occupation of any kind. The Alaska LNG Project Participants and their respective officers, employees and agents, make no warranty, implied or otherwise, nor accept any liability, as to the accuracy or completeness of the information contained in these documents, drawings or electronic files. Do not remove or delete this note from document, drawing or electronic file.

DWG: RR3\_APPENDIX\_B2\_MAINLINE\_AERIAL\_REV\_C2\_CL

SHEET: 134



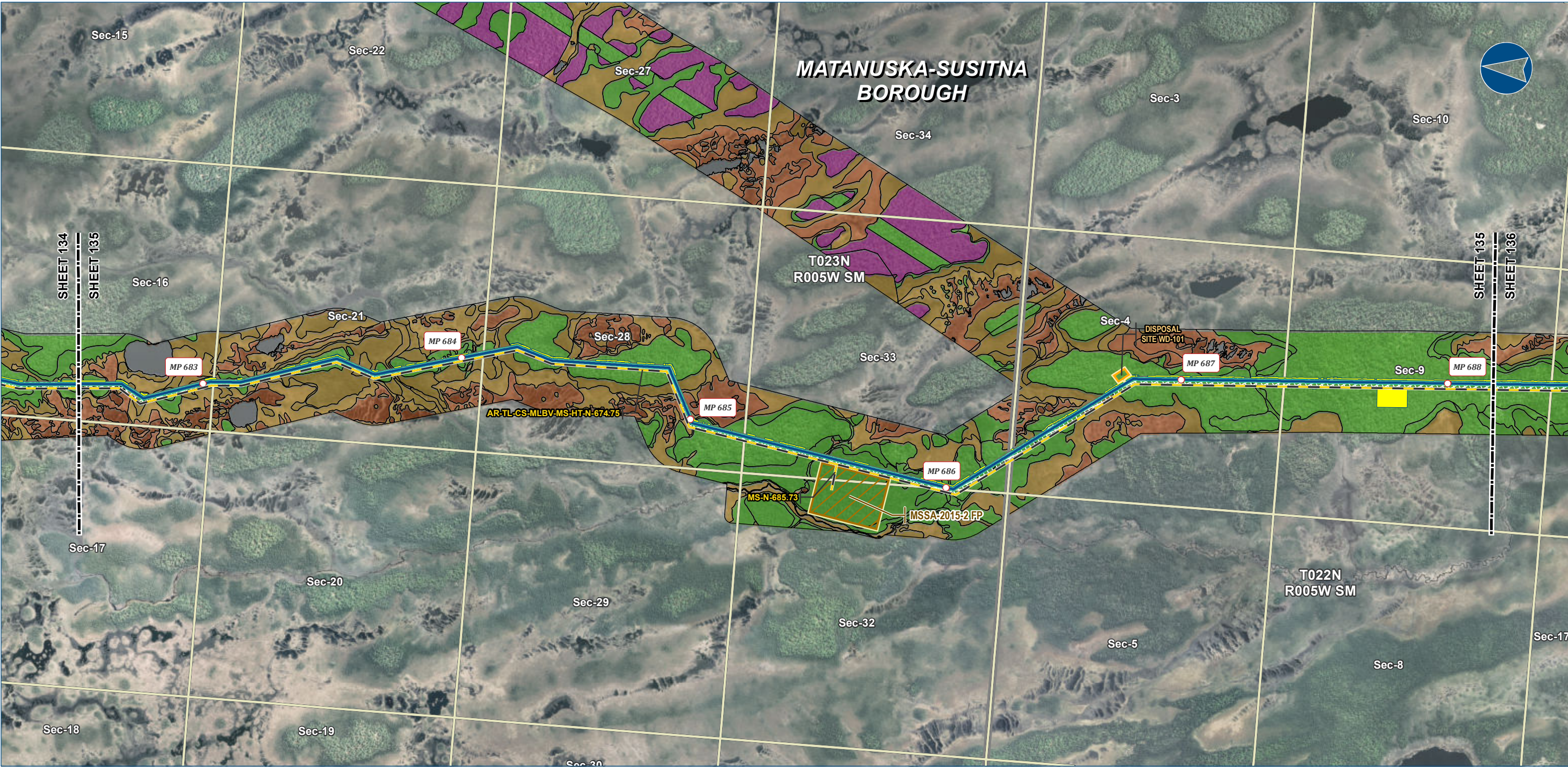

Alaska LNG Project

**Legend**

**PIPELINE**

- Alaska LNG Rev C2 Route
- Access Road - Gravel

**EXISTING FEATURES**

- Existing Roads
- Section
- Township

**VEGETATION**

**Viereck Level 1**

- I - Forest
- II - Scrub
- III - Herbaceous
- No Vegetation
- Not Classified

**PERMANENT ROW**

- Permanent ROW
- Construction ROW
- ATWS
- Disposal Site
- Material Site Study Area (MSSA)

Vegetation mapping was completed using US Department of Agriculture (US Forest Service) The Alaska Vegetation Classification manual (July 1992). What is depicted here are the general Level I vegetation classifications for visual mapping purposes only. Mapping was completed to Level III, but is difficult to depict on existing imagery or USGS mapping. Analysis of vegetation impacts using Level II and III mapping are provided in the Resource Report text.

ALASKA LNG PROJECT Vegetation Resources Mainline Rev C2 Route		
BOROUGH:	MATANUSKA-SUSITNA	DRAWN BY: AGDC
STATE:	ALASKA	CHECKED BY:
REV. NO.:	REVISION	DATE
A	ISSUED FOR REVIEW	2017-03-23
PRELIMINARY		
1:24,000 0 1/4 1/2 Miles		
DATE: 2017-03-23	PROJECTION:	NAD83 NSRS2007 ALASKAZONE4 FTUS 54392

**DISCLAIMER**

The information contained herein is for informational or planning purposes only. It does not nor should it be deemed to be an offer, request or proposals for rights or occupation of any kind. The Alaska LNG Project Participants and their respective officers, employees and agents, make no warranty, implied or otherwise, nor accept any liability, as to the accuracy or completeness of the information contained in these documents, drawings or electronic files. Do not remove or delete this note from document, drawing or electronic file.

DWG: RR3\_APPENDIX\_B2\_MAINLINE\_AERIAL\_REV\_C2\_CL SHEET: 135





Alaska LNG Project

- Legend**
- PIPELINE**
- Alaska LNG Rev C2 Route
  - Access Road - Gravel
- EXISTING FEATURES**
- Existing Roads
  - Off Road Trails
  - Section
  - Township
- VEGETATION**
- Viereck Level 1**
- I - Forest
  - II - Scrub
  - III - Herbaceous
  - No Vegetation
- Other Features**
- Permanent ROW
  - Construction ROW
  - ATWS
  - Off ROW Camp
  - Pipe Storage Yard (PSY)
  - Material Site Study Area (MSSA)

Vegetation mapping was completed using US Department of Agriculture (US Forest Service) The Alaska Vegetation Classification manual (July 1992). What is depicted here are the general Level I vegetation classifications for visual mapping purposes only. Mapping was completed to Level III, but is difficult to depict on existing imagery or USGS mapping. Analysis of vegetation impacts using Level II and III mapping are provided in the Resource Report text.

ALASKA LNG PROJECT Vegetation Resources Mainline Rev C2 Route		
BOROUGH:	MATANUSKA-SUSITNA	DRAWN BY: AGDC
STATE:	ALASKA	CHECKED BY:
REV. NO.:	REVISION	DATE
A	ISSUED FOR REVIEW	2017-03-23
PRELIMINARY		
1:24,000	0 1/4 1/2 Miles	
DATE: 2017-03-23	PROJECTION: NAD83 NSRS2007 ALASKAZONE4 FTUS 54392	

**DISCLAIMER**

The information contained herein is for informational or planning purposes only. It does not nor should it be deemed to be an offer, request or proposals for rights or occupation of any kind. The Alaska LNG Project Participants and their respective officers, employees and agents, make no warranty, implied or otherwise, nor accept any liability, as to the accuracy or completeness of the information contained in these documents, drawings or electronic files. Do not remove or delete this note from document, drawing or electronic file.

DWG: RR3\_APPENDIX\_B2\_MAINLINE\_AERIAL\_REV\_C2\_CL SHEET: 136



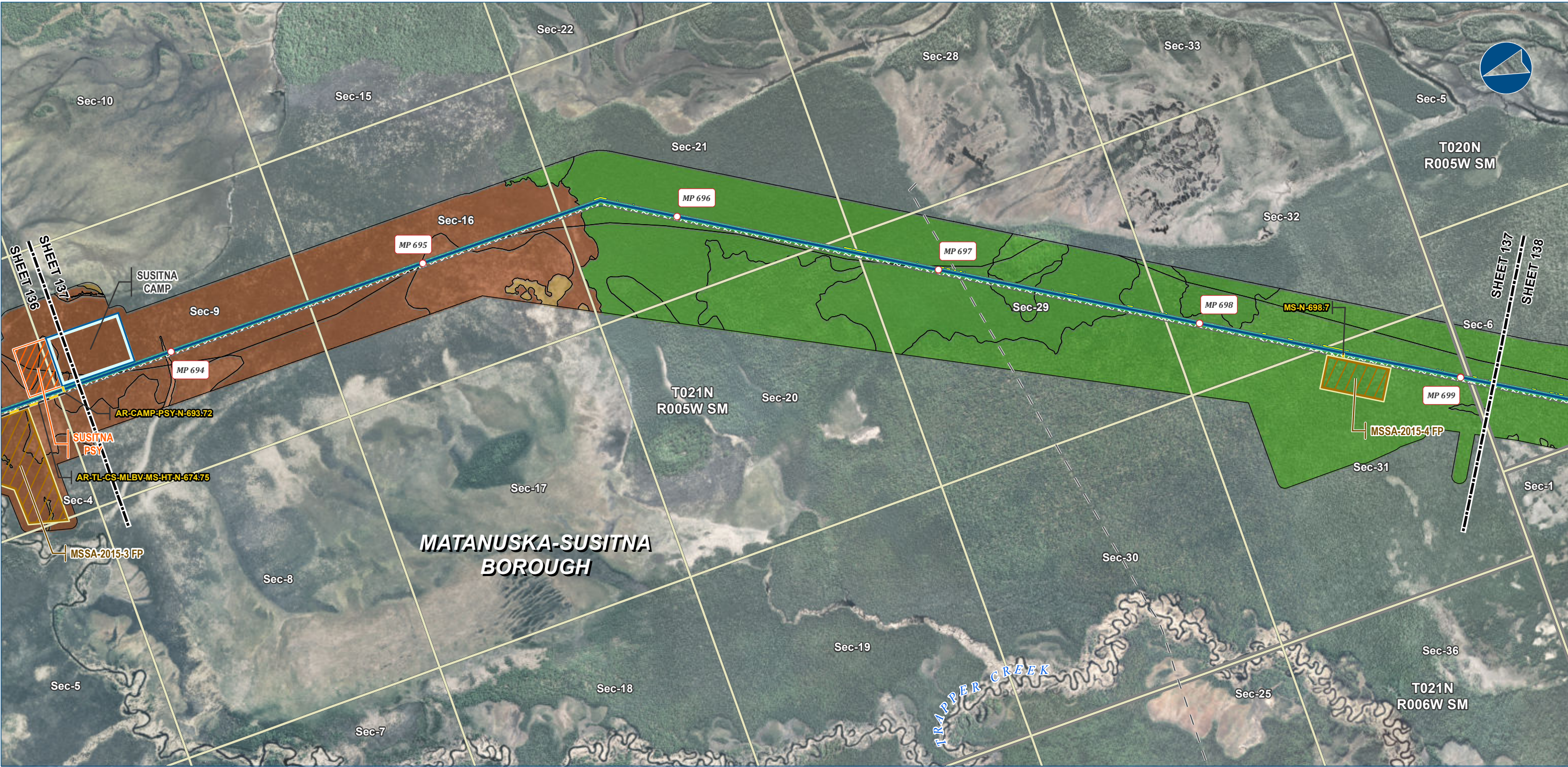

Alaska LNG Project

**Legend**

**PIPELINE**

- Alaska LNG Rev C2 Route
- Access Road - Gravel

**EXISTING FEATURES**

- Existing Roads
- Off Road Trails
- Section
- Township

**VEGETATION**

**Viereck Level 1**

- I - Forest
- II - Scrub
- III - Herbaceous
- No Vegetation

**Other Features**

- Permanent ROW
- Construction ROW
- ATWS
- Off ROW Camp
- Pipe Storage Yard (PSY)
- Material Site Study Area (MSSA)

Vegetation mapping was completed using US Department of Agriculture (US Forest Service) The Alaska Vegetation Classification manual (July 1992). What is depicted here are the general Level I vegetation classifications for visual mapping purposes only. Mapping was completed to Level III, but is difficult to depict on existing imagery or USGS mapping. Analysis of vegetation impacts using Level II and III mapping are provided in the Resource Report text.

ALASKA LNG PROJECT Vegetation Resources Mainline Rev C2 Route		
BOROUGH:	MATANUSKA-SUSITNA	DRAWN BY: AGDC
STATE:	ALASKA	CHECKED BY:
REV. NO.:	REVISION	DATE
A	ISSUED FOR REVIEW	2017-03-23
PRELIMINARY		
1:24,000 0 1/4 1/2 Miles		
DATE: 2017-03-23	PROJECTION:	NAD83 NSRS2007 ALASKAZONE4 FTUS 54392

**DISCLAIMER**

The information contained herein is for informational or planning purposes only. It does not nor should it be deemed to be an offer, request or proposals for rights or occupation of any kind. The Alaska LNG Project Participants and their respective officers, employees and agents, make no warranty, implied or otherwise, nor accept any liability, as to the accuracy or completeness of the information contained in these documents, drawings or electronic files. Do not remove or delete this note from document, drawing or electronic file.

DWG: RR3\_APPENDIX\_B2\_MAINLINE\_AERIAL\_REV\_C2\_CL SHEET: 137



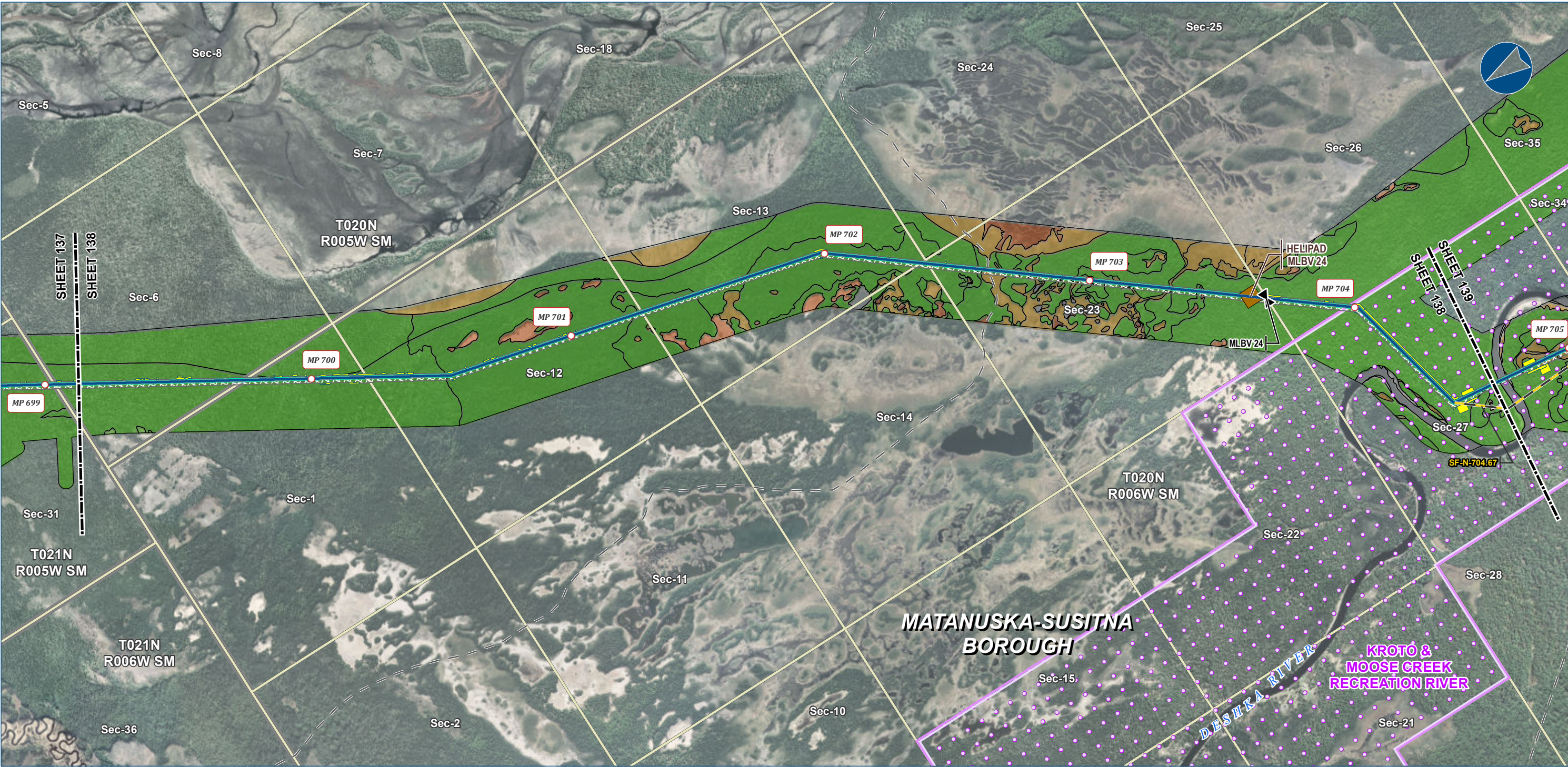

**Legend**

**PIPELINE**

- Alaska LNG Rev C2 Route
- Access Road - Gravel
- Mainline Blockvalve
- Helipad

**EXISTING FEATURES**

- Existing Roads
- Off Road Trails
- Conservation Lands
- Section
- Township

**VEGETATION**

**Viereck Level 1**

- I - Forest
- II - Scrub
- III - Herbaceous
- No Vegetation

**PERMANENT ROW**

- Permanent ROW

**CONSTRUCTION ROW**

- Construction ROW

**ATWS**

- ATWS

Vegetation mapping was completed using US Department of Agriculture (US Forest Service) The Alaska Vegetation Classification manual (July 1992). What is depicted here are the general Level I vegetation classifications for visual mapping purposes only. Mapping was completed to Level III, but is difficult to depict on existing imagery or USGS mapping. Analysis of vegetation impacts using Level II and III mapping are provided in the Resource Report text.

ALASKA LNG PROJECT Vegetation Resources Mainline Rev C2 Route		
BOROUGH:	MATANUSKA-SUSITNA	DRAWN BY: AGDC
STATE:	ALASKA	CHECKED BY:
REV. NO.:	REVISION	DATE
A	ISSUED FOR REVIEW	2017-03-23
PRELIMINARY		
1:24,000	0 1/4 1/2 Miles	
DATE: 2017-03-23	PROJECTION:	NAD83 NSRS2007 ALASKAZONE4 FTUS 54392

**DISCLAIMER**

The information contained herein is for informational or planning purposes only. It does not nor should it be deemed to be an offer, request or proposals for rights or occupation of any kind. The Alaska LNG Project Participants and their respective officers, employees and agents, make no warranty, implied or otherwise, nor accept any liability, as to the accuracy or completeness of the information contained in these documents, drawings or electronic files. Do not remove or delete this note from document, drawing or electronic file.

DWG: RR3\_APPENDIX\_B2\_MAINLINE\_AERIAL\_REV\_C2\_CL

SHEET: 138





Alaska LNG Project

**Legend**

**PIPELINE**

- Alaska LNG Rev C2 Route
- Access Road - Gravel

**EXISTING FEATURES**

- Existing Roads
- Off Road Trails
- Conservation Lands
- Section
- Township

**VEGETATION**

**Viereck Level 1**

- I - Forest
- II - Scrub
- III - Herbaceous
- No Vegetation

**ROW**

- Permanent ROW
- Construction ROW
- ATWS

Vegetation mapping was completed using US Department of Agriculture (US Forest Service) The Alaska Vegetation Classification manual (July 1992). What is depicted here are the general Level I vegetation classifications for visual mapping purposes only. Mapping was completed to Level III, but is difficult to depict on existing imagery or USGS mapping. Analysis of vegetation impacts using Level II and III mapping are provided in the Resource Report text.

ALASKA LNG PROJECT Vegetation Resources Mainline Rev C2 Route		
BOROUGH:	MATANUSKA-SUSITNA	DRAWN BY: AGDC
STATE:	ALASKA	CHECKED BY:
REV. NO.:	REVISION	DATE
A	ISSUED FOR REVIEW	2017-03-23
PRELIMINARY		
1:24,000 0 1/4 1/2 Miles		
DATE: 2017-03-23	PROJECTION:	NAD83 NSRS2007 ALASKAZONE4 FTUS 54392

**DISCLAIMER**

The information contained herein is for informational or planning purposes only. It does not nor should it be deemed to be an offer, request or proposals for rights or occupation of any kind. The Alaska LNG Project Participants and their respective officers, employees and agents, make no warranty, implied or otherwise, nor accept any liability, as to the accuracy or completeness of the information contained in these documents, drawings or electronic files. Do not remove or delete this note from document, drawing or electronic file.

DWG: RR3\_APPENDIX\_B2\_MAINLINE\_AERIAL\_REV\_C2\_CL

SHEET: 139



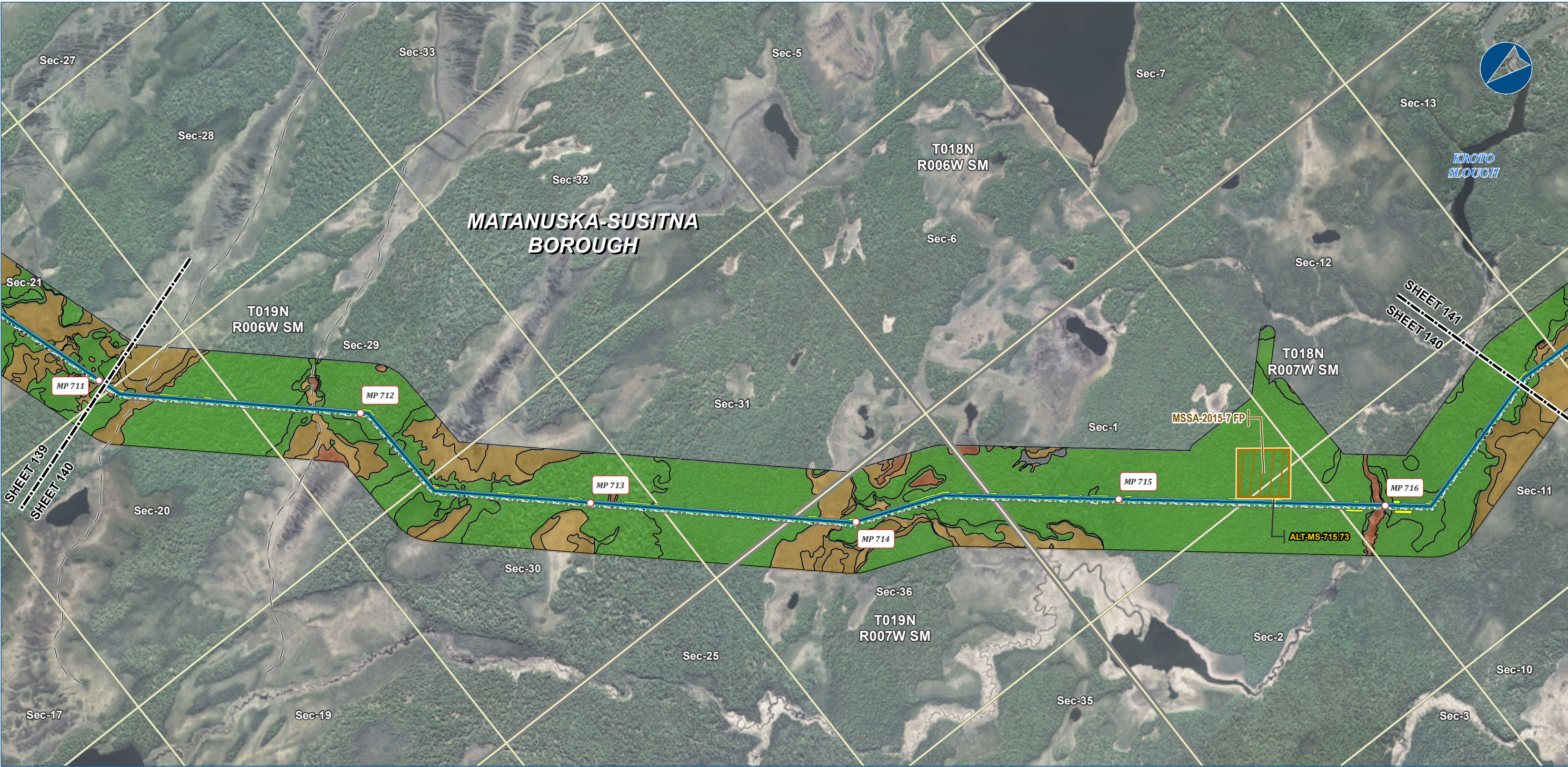

Alaska LNG Project

- Legend**
- PIPELINE**
- Alaska LNG Rev C2 Route
  - Access Road - Gravel
- EXISTING FEATURES**
- Existing Roads
  - Off Road Trails
  - Section
  - Township

- Permanent ROW
- Construction ROW
- ATWS
- Material Site Study Area (MSSA)

- VEGETATION**
- Viereck Level 1**
- I - Forest
  - II - Scrub
  - III - Herbaceous
  - No Vegetation

Vegetation mapping was completed using US Department of Agriculture (US Forest Service) The Alaska Vegetation Classification manual (July 1992). What is depicted here are the general Level I vegetation classifications for visual mapping purposes only. Mapping was completed to Level III, but is difficult to depict on existing imagery or USGS mapping. Analysis of vegetation impacts using Level II and III mapping are provided in the Resource Report text.

ALASKA LNG PROJECT Vegetation Resources Mainline Rev C2 Route		
BOROUGH:	MATANUSKA-SUSITNA	DRAWN BY: AGDC
STATE:	ALASKA	CHECKED BY:
REV. NO.:	REVISION	DATE
A	ISSUED FOR REVIEW	2017-03-23
PRELIMINARY		
1:24,000 0 1/4 1/2 Miles		
DATE: 2017-03-23	PROJECTION:	NAD83 NSRS2007 ALASKAZONE4 FTUS 54392

DISCLAIMER	
The information contained herein is for informational or planning purposes only. It does not nor should it be deemed to be an offer, request or proposals for rights or occupation of any kind. The Alaska LNG Project Participants and their respective officers, employees and agents, make no warranty, implied or otherwise, nor accept any liability, as to the accuracy or completeness of the information contained in these documents, drawings or electronic files. Do not remove or delete this note from document, drawing or electronic file.	
DWG: RR3_APPENDIX_B2_MAINLINE_AERIAL_REV_C2_CL	SHEET: 140



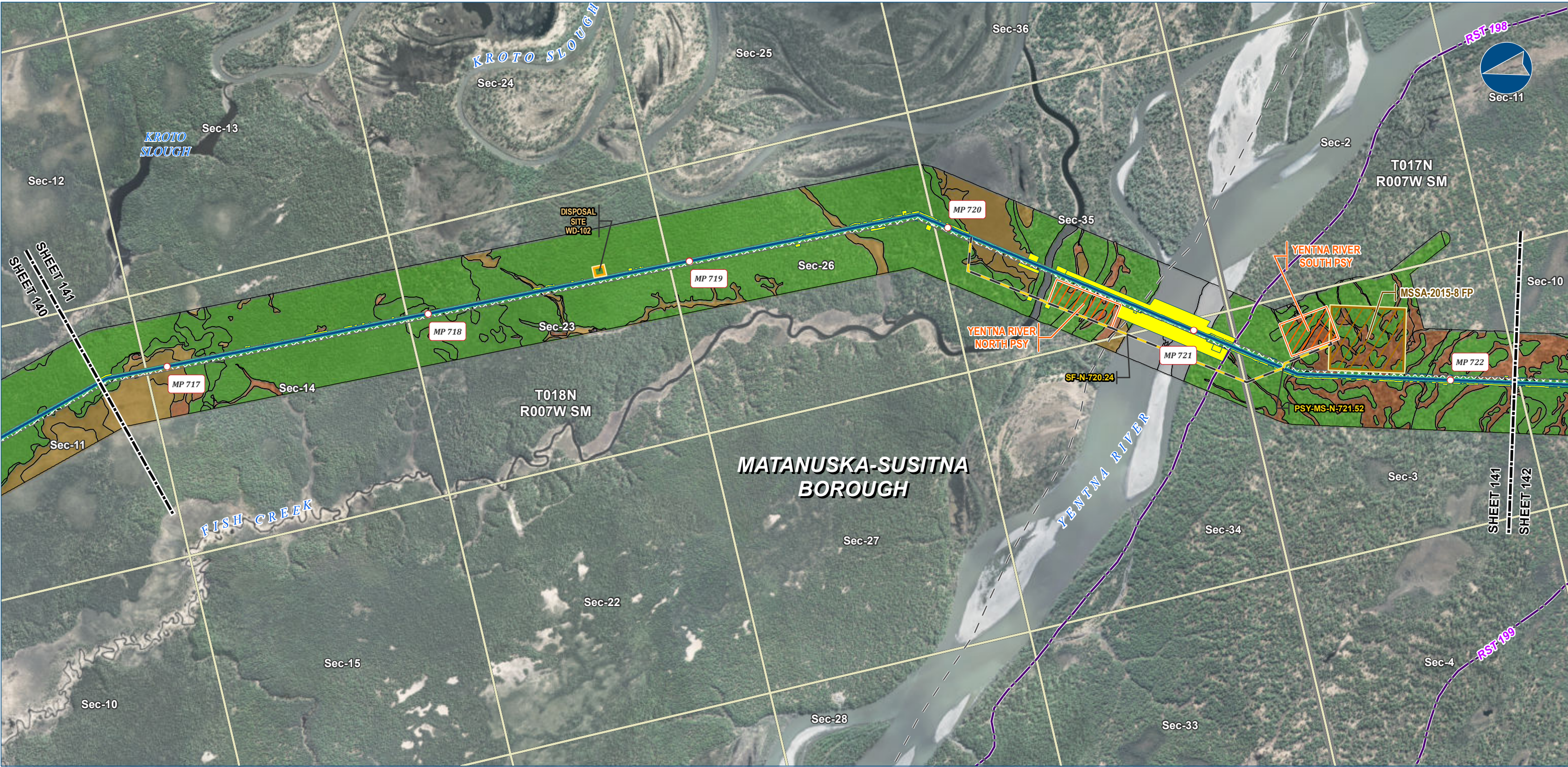

Alaska LNG Project

- Legend**
- PIPELINE**
- Alaska LNG Rev C2 Route
  - Access Road - Gravel
- EXISTING FEATURES**
- Existing Roads
  - Revised Statute 2477 Trail
  - Off Road Trails
  - Section
  - Township
- VEGETATION**
- Viereck Level 1**
- I - Forest
  - II - Scrub
  - III - Herbaceous
  - No Vegetation
- Other Features**
- Permanent ROW
  - Construction ROW
  - ATWS
  - Pipe Storage Yard (PSY)
  - Disposal Site
  - Material Site Study Area (MSSA)

Vegetation mapping was completed using US Department of Agriculture (US Forest Service) The Alaska Vegetation Classification manual (July 1992). What is depicted here are the general Level I vegetation classifications for visual mapping purposes only. Mapping was completed to Level III, but is difficult to depict on existing imagery or USGS mapping. Analysis of vegetation impacts using Level II and III mapping are provided in the Resource Report text.

ALASKA LNG PROJECT Vegetation Resources Mainline Rev C2 Route		
BOROUGH:	MATANUSKA-SUSITNA	DRAWN BY: AGDC
STATE:	ALASKA	CHECKED BY:
REV. NO.:	REVISION	DATE
A	ISSUED FOR REVIEW	2017-03-23
PRELIMINARY		
1:24,000		
0 1/4 1/2 Miles		
DATE: 2017-03-23	PROJECTION:	NAD83 NSRS2007 ALASKAZONE4 FTUS 54392

**DISCLAIMER**

The information contained herein is for informational or planning purposes only. It does not nor should it be deemed to be an offer, request or proposals for rights or occupation of any kind. The Alaska LNG Project Participants and their respective officers, employees and agents, make no warranty, implied or otherwise, nor accept any liability, as to the accuracy or completeness of the information contained in these documents, drawings or electronic files. Do not remove or delete this note from document, drawing or electronic file.

DWG: RR3\_APPENDIX\_B2\_MAINLINE\_AERIAL\_REV\_C2\_CL SHEET: 141



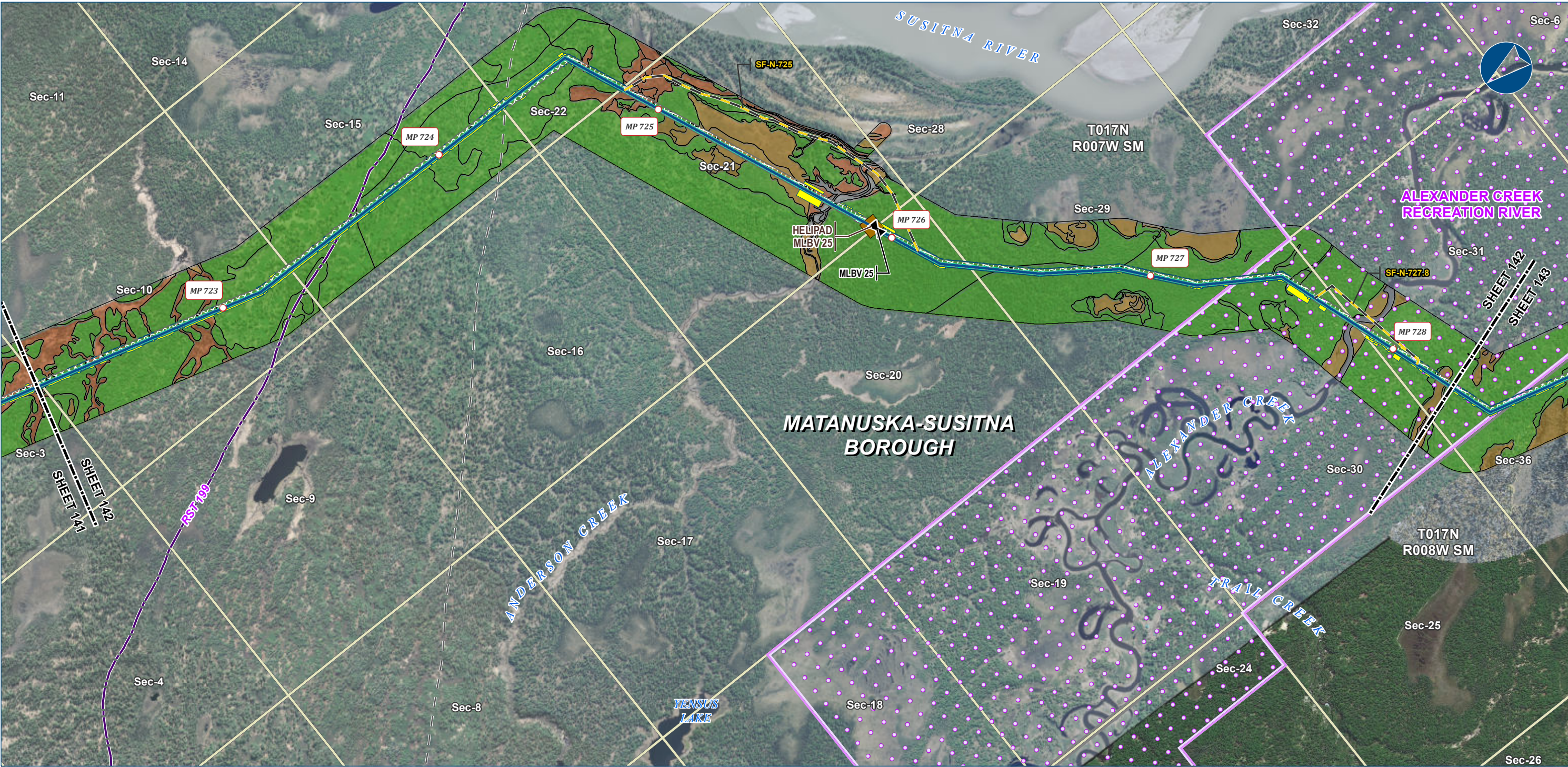

Alaska LNG Project

**Legend**

**PIPELINE**

- Alaska LNG Rev C2 Route
- Access Road - Gravel
- Mainline Blockvalve
- Helipad

**EXISTING FEATURES**

- Permanent ROW
- Construction ROW
- ATWS
- Existing Roads
- Revised Statute 2477 Trail
- Off Road Trails
- Conservation Lands
- Section
- Township

**VEGETATION**

**Viereck Level 1**

- I - Forest
- II - Scrub
- III - Herbaceous
- No Vegetation

Vegetation mapping was completed using US Department of Agriculture (US Forest Service) The Alaska Vegetation Classification manual (July 1992). What is depicted here are the general Level I vegetation classifications for visual mapping purposes only. Mapping was completed to Level III, but is difficult to depict on existing imagery or USGS mapping. Analysis of vegetation impacts using Level II and III mapping are provided in the Resource Report text.

ALASKA LNG PROJECT Vegetation Resources Mainline Rev C2 Route		
BOROUGH:	MATANUSKA-SUSITNA	DRAWN BY: AGDC
STATE:	ALASKA	CHECKED BY:
REV. NO.:	REVISION	DATE
A	ISSUED FOR REVIEW	2017-03-23
PRELIMINARY		
1:24,000 0 1/4 1/2 Miles		
DATE: 2017-03-23	PROJECTION:	NAD83 NSRS2007 ALASKAZONE4 FTUS 54392

**DISCLAIMER**

The information contained herein is for informational or planning purposes only. It does not nor should it be deemed to be an offer, request or proposals for rights or occupation of any kind. The Alaska LNG Project Participants and their respective officers, employees and agents, make no warranty, implied or otherwise, nor accept any liability, as to the accuracy or completeness of the information contained in these documents, drawings or electronic files. Do not remove or delete this note from document, drawing or electronic file.

DWG: RR3\_APPENDIX\_B2\_MAINLINE\_AERIAL\_REV\_C2\_CL SHEET: 142





Alaska LNG Project

- Legend**
- PIPELINE**
- Alaska LNG Rev C2 Route
  - Access Road - Gravel
- EXISTING FEATURES**
- Existing Roads
  - Off Road Trails
  - Conservation Lands
  - Section
  - Township

- Permanent ROW
- Construction ROW
- ATWS
- Disposal Site
- Material Site Study Area (MSSA)

- VEGETATION**
- Viereck Level 1**
- I - Forest
  - II - Scrub
  - III - Herbaceous
  - No Vegetation

Vegetation mapping was completed using US Department of Agriculture (US Forest Service) The Alaska Vegetation Classification manual (July 1992). What is depicted here are the general Level I vegetation classifications for visual mapping purposes only. Mapping was completed to Level III, but is difficult to depict on existing imagery or USGS mapping. Analysis of vegetation impacts using Level II and III mapping are provided in the Resource Report text.

**ALASKA LNG PROJECT**  
**Vegetation Resources**  
**Mainline Rev C2 Route**

BOROUGH:	MATANUSKA-SUSITNA	DRAWN BY:	AGDC
STATE:	ALASKA	CHECKED BY:	
REV. NO.:	REVISION	DATE	
A	ISSUED FOR REVIEW	2017-03-23	

PRELIMINARY

1:24,000 0 1/4 1/2 Miles

DATE: 2017-03-23 PROJECTION: NAD83 NSRS2007 ALASKAZONE4 FTUS 54392

**DISCLAIMER**















The information contained herein is for informational or planning purposes only. It does not nor should it be deemed to be an offer, request or proposals for rights or occupation of any kind. The Alaska LNG Project Participants and their respective officers, employees and agents, make no warranty, implied or otherwise, nor accept any liability, as to the accuracy or completeness of the information contained in these documents, drawings or electronic files. Do not remove or delete this note from document, drawing or electronic file.

DWG: RR3\_APPENDIX\_B2\_MAINLINE\_AERIAL\_REV\_C2\_CL SHEET: 143





**Legend**

<b>PIPELINE</b>	 Permanent ROW	<b>EXISTING FEATURES</b>	<b>VEGETATION</b>
 Alaska LNG Rev C2 Route	 Construction ROW	 Existing Roads	<b>Viereck Level 1</b>
 Access Road - Gravel	 ATWS	 Conservation Lands	 I - Forest
 Material Site Study Area (MSSA)		 Section	 II - Scrub
		 Township	 III - Herbaceous
			 No Vegetation

**DISCLAIMER**

The information contained herein is for informational or planning purposes only. It does not nor should it be deemed to be an offer, request or proposals for rights or occupation of any kind. The Alaska LNG Project Participants and their respective officers, employees and agents, make no warranty, implied or otherwise, nor accept any liability, as to the accuracy or completeness of the information contained in these documents, drawings or electronic files. Do not remove or delete this note from document, drawing or electronic file.

**DWG:** RR3\_APPENDIX\_B2\_MAINLINE\_AERIAL\_REV\_C2\_CL      **SHEET:** 144



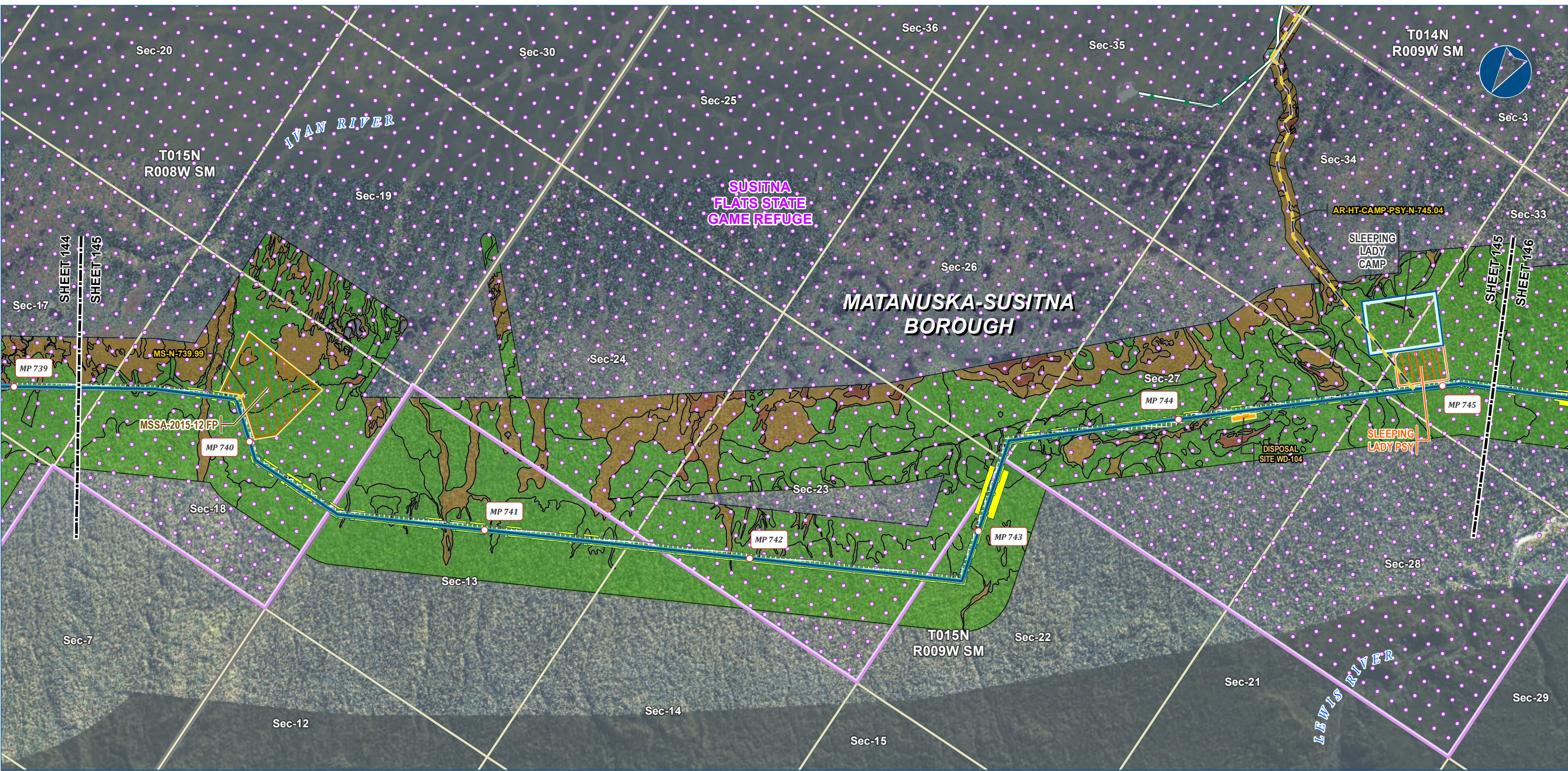

Alaska LNG Project

**Legend**

**PIPELINE**

- Alaska LNG Rev C2 Route
- Access Road - Gravel

**EXISTING FEATURES**

- Existing Roads
- Existing Pipeline
- Conservation Lands
- Section
- Township

**VEGETATION**

**Viereck Level 1**

- I - Forest
- II - Scrub
- III - Herbaceous
- No Vegetation

**Other Features**

- Permanent ROW
- Construction ROW
- ATWS
- Off ROW Camp
- Pipe Storage Yard (PSY)
- Disposal Site
- Material Site Study Area (MSSA)

Vegetation mapping was completed using US Department of Agriculture (US Forest Service) The Alaska Vegetation Classification manual (July 1992). What is depicted here are the general Level I vegetation classifications for visual mapping purposes only. Mapping was completed to Level III, but is difficult to depict on existing imagery or USGS mapping. Analysis of vegetation impacts using Level II and III mapping are provided in the Resource Report text.

ALASKA LNG PROJECT Vegetation Resources Mainline Rev C2 Route		
BOROUGH:	MATANUSKA-SUSITNA	DRAWN BY: AGDC
STATE:	ALASKA	CHECKED BY:
REV. NO.:	REVISION	DATE
A	ISSUED FOR REVIEW	2017-03-23
PRELIMINARY		
1:24,000 0 1/4 1/2 Miles		
DATE: 2017-03-23	PROJECTION:	NAD83 NSRS2007 ALASKAZONE4 FTUS 54392

**DISCLAIMER**

The information contained herein is for informational or planning purposes only. It does not nor should it be deemed to be an offer, request or proposals for rights or occupation of any kind. The Alaska LNG Project Participants and their respective officers, employees and agents, make no warranty, implied or otherwise, nor accept any liability, as to the accuracy or completeness of the information contained in these documents, drawings or electronic files. Do not remove or delete this note from document, drawing or electronic file.

DWG: RR3\_APPENDIX\_B2\_MAINLINE\_AERIAL\_REV\_C2\_CL SHEET: 145



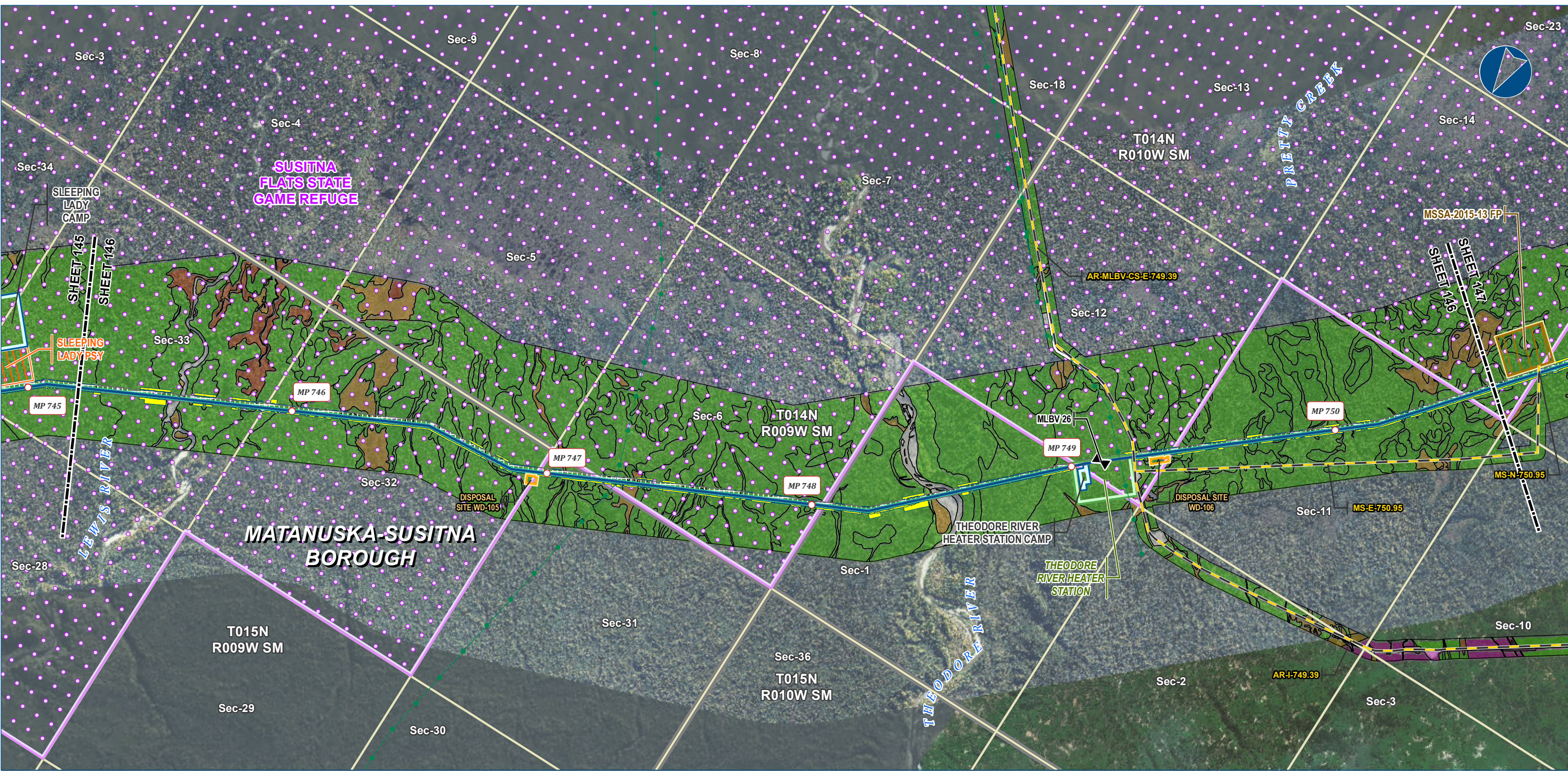

Alaska LNG Project

**Legend**

**PIPELINE**

- Alaska LNG Rev C2 Route
- Access Road - Gravel
- Mainline Blockvalve

**EXISTING FEATURES**

- Existing Roads
- Existing Pipeline
- Conservation Lands
- Section
- Township

**VEGETATION**

**Viereck Level 1**

- I - Forest
- II - Scrub
- III - Herbaceous
- No Vegetation
- Not Classified

**Other Features**

- Permanent ROW
- Construction ROW
- ATWS
- Compressor Station
- Camp
- Off ROW Camp
- Pipe Storage Yard (PSY)
- Disposal Site
- Material Site Study Area (MSSA)

Vegetation mapping was completed using US Department of Agriculture (US Forest Service) The Alaska Vegetation Classification manual (July 1992). What is depicted here are the general Level I vegetation classifications for visual mapping purposes only. Mapping was completed to Level III, but is difficult to depict on existing imagery or USGS mapping. Analysis of vegetation impacts using Level II and III mapping are provided in the Resource Report text.

ALASKA LNG PROJECT Vegetation Resources Mainline Rev C2 Route		
BOROUGH:	MATANUSKA-SUSITNA	DRAWN BY: AGDC
STATE:	ALASKA	CHECKED BY:
REV. NO.:	REVISION	DATE
A	ISSUED FOR REVIEW	2017-03-23
PRELIMINARY		
1:24,000		
DATE: 2017-03-23	PROJECTION:	NAD83 NSRS2007 ALASKAZONE4 FTUS 54392

**DISCLAIMER**

The information contained herein is for informational or planning purposes only. It does not nor should it be deemed to be an offer, request or proposals for rights or occupation of any kind. The Alaska LNG Project Participants and their respective officers, employees and agents, make no warranty, implied or otherwise, nor accept any liability, as to the accuracy or completeness of the information contained in these documents, drawings or electronic files. Do not remove or delete this note from document, drawing or electronic file.

DWG: RR3\_APPENDIX\_B2\_MAINLINE\_AERIAL\_REV\_C2\_CL

SHEET: 146



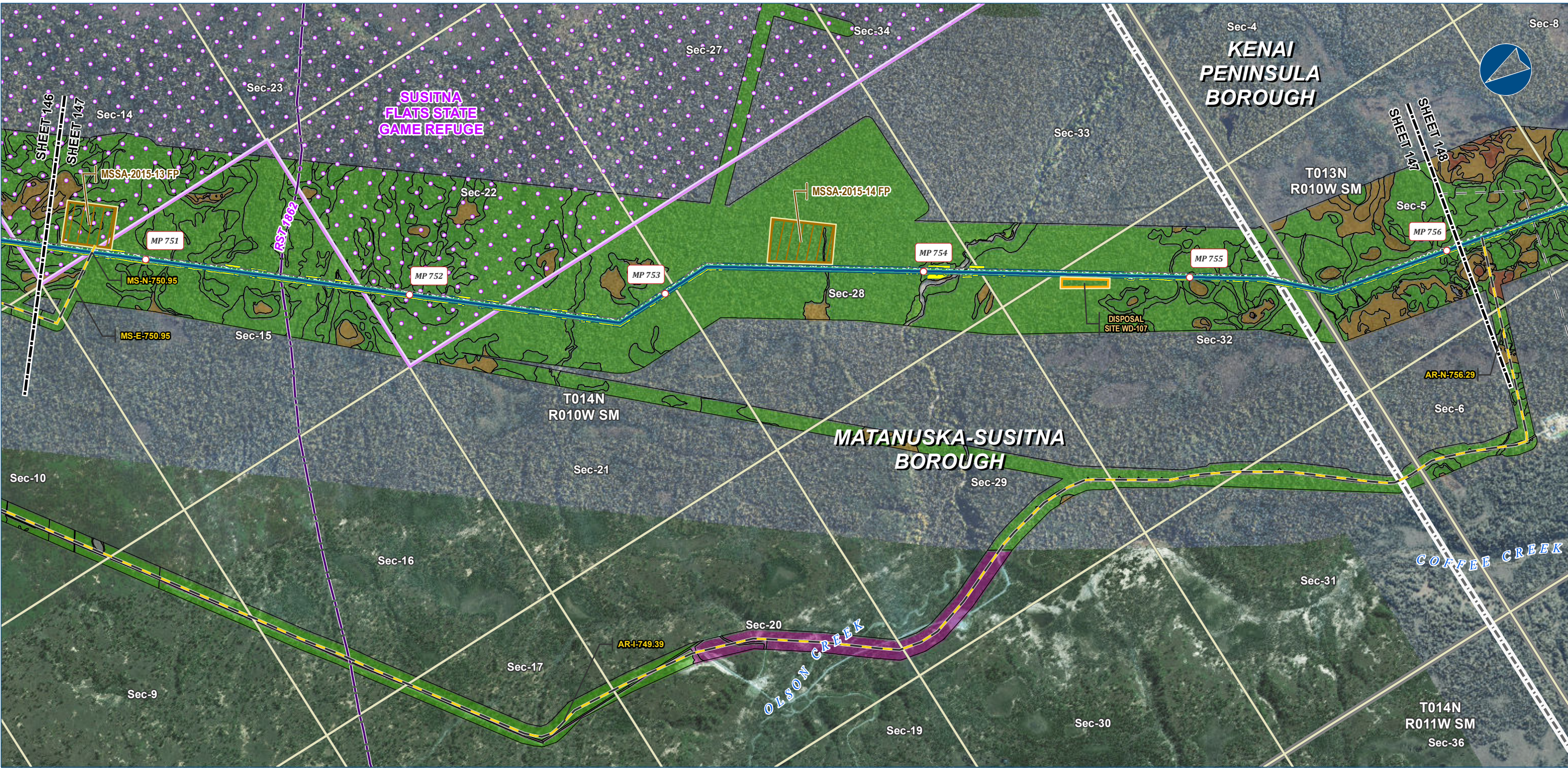

**Legend**

**PIPELINE**

- Alaska LNG Rev C2 Route
- Access Road - Gravel

**EXISTING FEATURES**

- Existing Roads
- Revised Statute 2477 Trail
- Off Road Trails
- Borough / Census Area
- Conservation Lands
- Section
- Township

**VEGETATION**

**Viereck Level 1**

- I - Forest
- II - Scrub
- III - Herbaceous
- No Vegetation
- Not Classified

**PERMANENT ROW**

- Construction ROW
- ATWS
- Disposal Site
- Material Site Study Area (MSSA)

Vegetation mapping was completed using US Department of Agriculture (US Forest Service) The Alaska Vegetation Classification manual (July 1992). What is depicted here are the general Level I vegetation classifications for visual mapping purposes only. Mapping was completed to Level III, but is difficult to depict on existing imagery or USGS mapping. Analysis of vegetation impacts using Level II and III mapping are provided in the Resource Report text.

ALASKA LNG PROJECT Vegetation Resources Mainline Rev C2 Route		
BOROUGH:	MATANUSKA-SUSITNA	DRAWN BY: AGDC
STATE:	ALASKA	CHECKED BY:
REV. NO.:	REVISION	DATE
A	ISSUED FOR REVIEW	2017-03-23
PRELIMINARY		
1:24,000		
DATE: 2017-03-23	PROJECTION:	NAD83 NSRS2007 ALASKAZONE4 FTUS 54392

**DISCLAIMER**

The information contained herein is for informational or planning purposes only. It does not nor should it be deemed to be an offer, request or proposals for rights or occupation of any kind. The Alaska LNG Project Participants and their respective officers, employees and agents, make no warranty, implied or otherwise, nor accept any liability, as to the accuracy or completeness of the information contained in these documents, drawings or electronic files. Do not remove or delete this note from document, drawing or electronic file.

DWG: RR3\_APPENDIX\_B2\_MAINLINE\_AERIAL\_REV\_C2\_CL

SHEET: 147



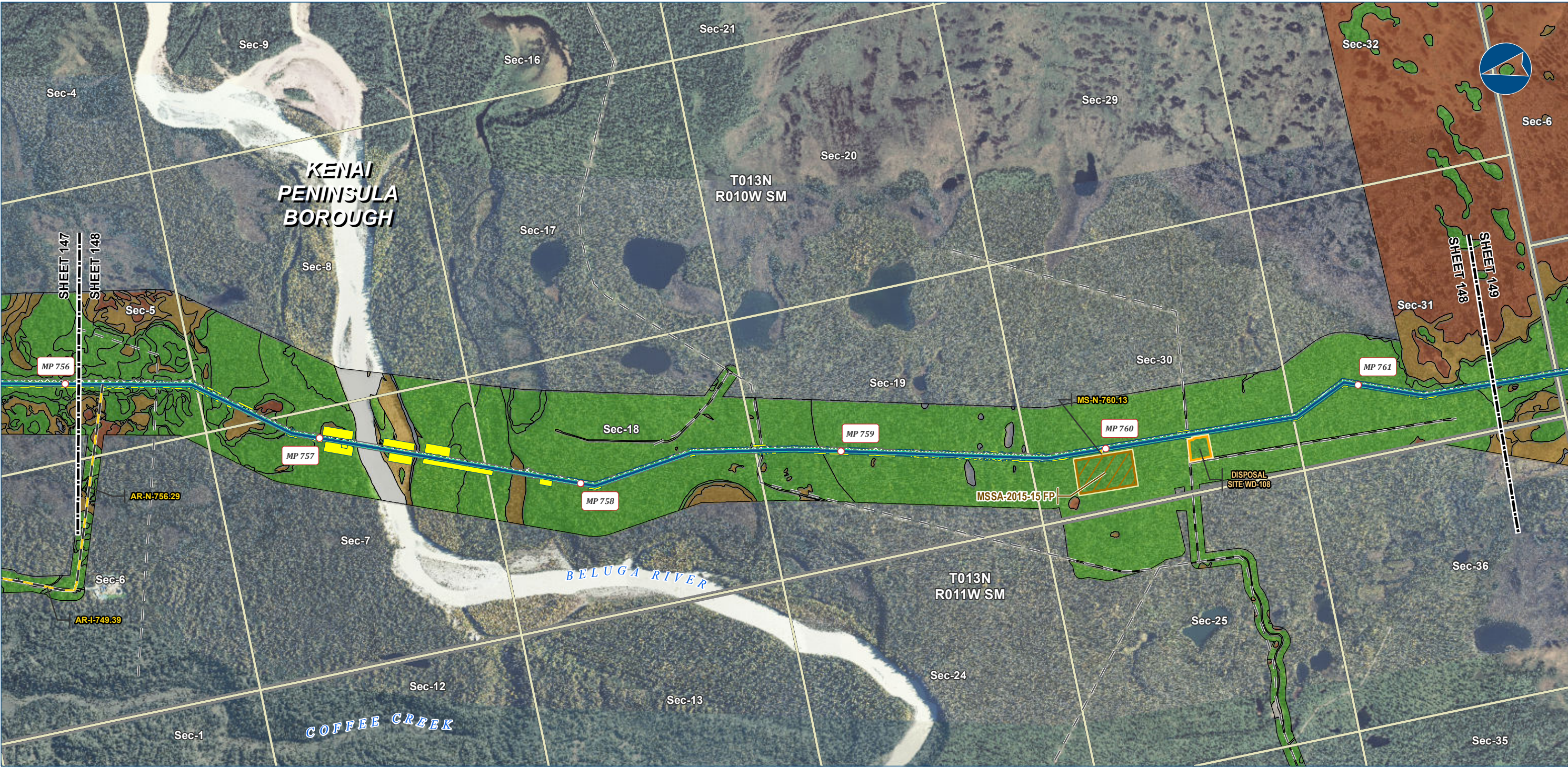

Alaska LNG Project

**Legend**

**PIPELINE**

- Alaska LNG Rev C2 Route
- Access Road - Gravel

**EXISTING FEATURES**

- Existing Roads
- Off Road Trails
- Section
- Township

**VEGETATION**

**Viereck Level 1**

- I - Forest
- II - Scrub
- III - Herbaceous
- No Vegetation

**Other Features**

- Permanent ROW
- Construction ROW
- ATWS
- Disposal Site
- Material Site Study Area (MSSA)

Vegetation mapping was completed using US Department of Agriculture (US Forest Service) The Alaska Vegetation Classification manual (July 1992). What is depicted here are the general Level I vegetation classifications for visual mapping purposes only. Mapping was completed to Level III, but is difficult to depict on existing imagery or USGS mapping. Analysis of vegetation impacts using Level II and III mapping are provided in the Resource Report text.

ALASKA LNG PROJECT Vegetation Resources Mainline Rev C2 Route		
BOROUGH:	KENAI PENINSULA	DRAWN BY: AGDC
STATE:	ALASKA	CHECKED BY:
REV. NO.:	REVISION	DATE
A	ISSUED FOR REVIEW	2017-03-23
PRELIMINARY		
1:24,000 0 1/4 1/2 Miles		
DATE: 2017-03-23	PROJECTION:	NAD83 NSRS2007 ALASKAZONE4 FTUS 54392

**DISCLAIMER**

The information contained herein is for informational or planning purposes only. It does not nor should it be deemed to be an offer, request or proposals for rights or occupation of any kind. The Alaska LNG Project Participants and their respective officers, employees and agents, make no warranty, implied or otherwise, nor accept any liability, as to the accuracy or completeness of the information contained in these documents, drawings or electronic files. Do not remove or delete this note from document, drawing or electronic file.

DWG: RR3\_APPENDIX\_B2\_MAINLINE\_AERIAL\_REV\_C2\_CL SHEET: 148



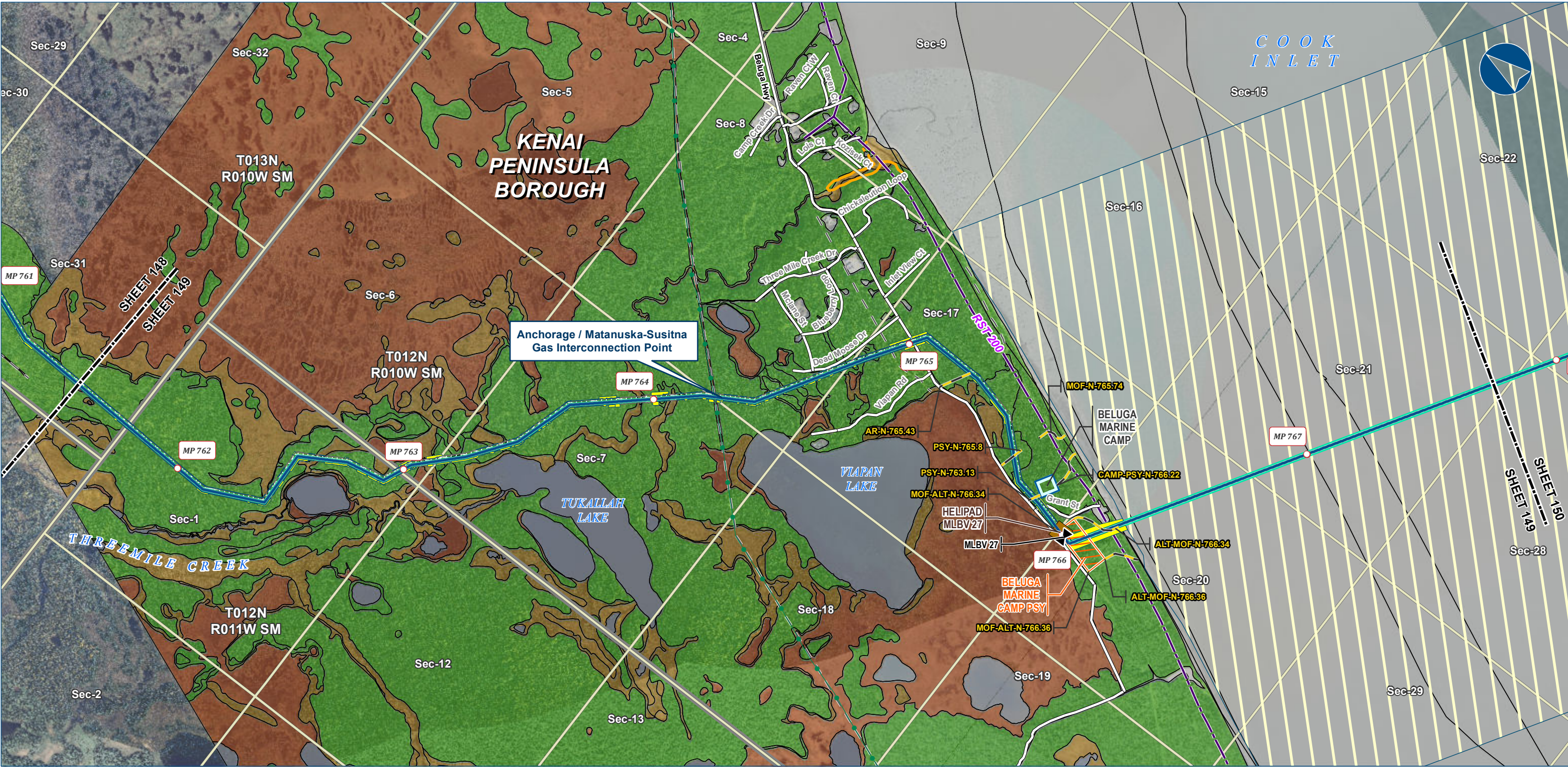

Alaska LNG Project

**Legend**

**PIPELINE**

- Alaska LNG Rev C2 Route
- Access Road - Gravel
- Mainline Blockvalve
- Helipad

**EXISTING FEATURES**

- Existing Roads
- Revised Statute 2477 Trail
- Off Road Trails
- Existing Pipeline
- Section
- Township

**VEGETATION**

**Vioreck Level 1**

- I - Forest
- II - Scrub
- III - Herbaceous
- No Vegetation
- Continuous Salt Marsh Vegetation
- Patchy Salt Marsh Vegetation

**Other Features**

- Permanent ROW
- Construction ROW
- ATWS
- Lay Barge Anchor Spread Area
- Off ROW Camp
- Pipe Storage Yard (PSY)

Vegetation mapping was completed using US Department of Agriculture (US Forest Service) The Alaska Vegetation Classification manual (July 1992). What is depicted here are the general Level I vegetation classifications for visual mapping purposes only. Mapping was completed to Level III, but is difficult to depict on existing imagery or USGS mapping. Analysis of vegetation impacts using Level II and III mapping are provided in the Resource Report text.

ALASKA LNG PROJECT Vegetation Resources Mainline Rev C2 Route		
BOROUGH:	KENAI PENINSULA	DRAWN BY: AGDC
STATE:	ALASKA	CHECKED BY:
REV. NO.:	REVISION	DATE
A	ISSUED FOR REVIEW	2017-03-23
PRELIMINARY		
1:24,000		
DATE: 2017-03-23	PROJECTION:	NAD83 NSRS2007 ALASKAZONE4 FTUS 54392

**DISCLAIMER**

The information contained herein is for informational or planning purposes only. It does not nor should it be deemed to be an offer, request or proposals for rights or occupation of any kind. The Alaska LNG Project Participants and their respective officers, employees and agents, make no warranty, implied or otherwise, nor accept any liability, as to the accuracy or completeness of the information contained in these documents, drawings or electronic files. Do not remove or delete this note from document, drawing or electronic file.

DWG: RR3\_APPENDIX\_B2\_MAINLINE\_AERIAL\_REV\_C2\_CL

SHEET: 149





Alaska LNG Project

**Legend**

**PIPELINE**

- Alaska LNG Rev C2 Route

- Permanent ROW
- Construction ROW
- ATWS
- Lay Barge Anchor Spread Area

**EXISTING FEATURES**

- Existing Roads
- Section
- Township

**VEGETATION**

Viereck Level 1

- No Vegetation

Vegetation mapping was completed using US Department of Agriculture (US Forest Service) The Alaska Vegetation Classification manual (July 1992). What is depicted here are the general Level I vegetation classifications for visual mapping purposes only. Mapping was completed to Level III, but is difficult to depict on existing imagery or USGS mapping. Analysis of vegetation impacts using Level II and III mapping are provided in the Resource Report text.

ALASKA LNG PROJECT Vegetation Resources Mainline Rev C2 Route		
BOROUGH:	KENAI PENINSULA	DRAWN BY: AGDC
STATE:	ALASKA	CHECKED BY:
REV. NO.:	REVISION	DATE
A	ISSUED FOR REVIEW	2017-03-23
PRELIMINARY		
1:24,000		
0 1/4 1/2 Miles		
DATE: 2017-03-23	PROJECTION:	NAD83 NSRS2007 ALASKAZONE4 FTUS 54392

**DISCLAIMER**

The information contained herein is for informational or planning purposes only. It does not nor should it be deemed to be an offer, request or proposals for rights or occupation of any kind. The Alaska LNG Project Participants and their respective officers, employees and agents, make no warranty, implied or otherwise, nor accept any liability, as to the accuracy or completeness of the information contained in these documents, drawings or electronic files. Do not remove or delete this note from document, drawing or electronic file.

DWG: RR3\_APPENDIX\_B2\_MAINLINE\_AERIAL\_REV\_C2\_CL

SHEET: 150



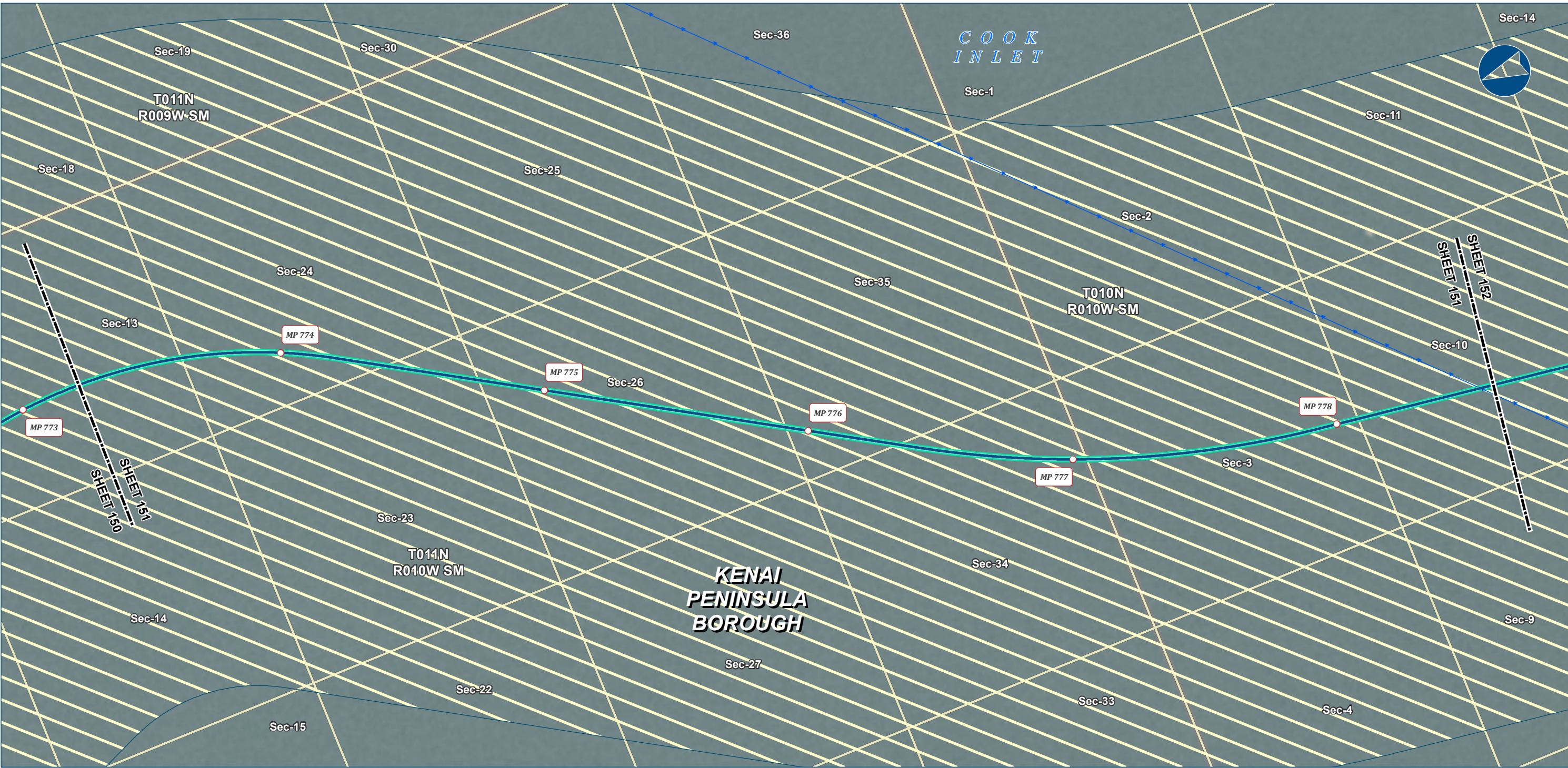

Alaska LNG Project

- Legend**

**PIPELINE**

  - Alaska LNG Rev C2 Route
- VEGETATION**

  - Permanent ROW
  - Construction ROW
  - ATWS
  - Lay Barge Anchor Spread Area
- EXISTING FEATURES**

  - Existing Roads
  - Submarine Cable
  - Section
  - Township
- VEGETATION**

  - Viereck Level 1
  - No Vegetation

Vegetation mapping was completed using US Department of Agriculture (US Forest Service) The Alaska Vegetation Classification manual (July 1992). What is depicted here are the general Level I vegetation classifications for visual mapping purposes only. Mapping was completed to Level III, but is difficult to depict on existing imagery or USGS mapping. Analysis of vegetation impacts using Level II and III mapping are provided in the Resource Report text.

ALASKA LNG PROJECT Vegetation Resources Mainline Rev C2 Route		
BOROUGH:	KENAI PENINSULA	DRAWN BY: AGDC
STATE:	ALASKA	CHECKED BY:
REV. NO.:	REVISION	DATE
A	ISSUED FOR REVIEW	2017-03-23
PRELIMINARY		
1:24,000	0 1/4 1/2 Miles	
DATE: 2017-03-23	PROJECTION:	NAD83 NSRS2007 ALASKAZONE4 FTUS 54392

**DISCLAIMER**

The information contained herein is for informational or planning purposes only. It does not nor should it be deemed to be an offer, request or proposals for rights or occupation of any kind. The Alaska LNG Project Participants and their respective officers, employees and agents, make no warranty, implied or otherwise, nor accept any liability, as to the accuracy or completeness of the information contained in these documents, drawings or electronic files. Do not remove or delete this note from document, drawing or electronic file.

DWG: RR3\_APPENDIX\_B2\_MAINLINE\_AERIAL\_REV\_C2\_CL

SHEET: 151





Alaska LNG Project

**Legend**

**PIPELINE**

- Alaska LNG Rev C2 Route

**EXISTING FEATURES**

- Existing Roads
- Submarine Cable
- Section
- Township

**VEGETATION**

**Viereck Level 1**

- No Vegetation

**Other Features:**

- Permanent ROW
- Construction ROW
- ATWS
- Lay Barge Anchor Spread Area

Vegetation mapping was completed using US Department of Agriculture (US Forest Service) The Alaska Vegetation Classification manual (July 1992). What is depicted here are the general Level I vegetation classifications for visual mapping purposes only. Mapping was completed to Level III, but is difficult to depict on existing imagery or USGS mapping. Analysis of vegetation impacts using Level II and III mapping are provided in the Resource Report text.

ALASKA LNG PROJECT Vegetation Resources Mainline Rev C2 Route		
BOROUGH:	KENAI PENINSULA	DRAWN BY: AGDC
STATE:	ALASKA	CHECKED BY:
REV. NO.:	REVISION	DATE
A	ISSUED FOR REVIEW	2017-03-23
PRELIMINARY		
1:24,000		
0 1/4 1/2 Miles		
DATE: 2017-03-23	PROJECTION:	NAD83 NSRS2007 ALASKAZONE4 FTUS 54392

**DISCLAIMER**

The information contained herein is for informational or planning purposes only. It does not nor should it be deemed to be an offer, request or proposals for rights or occupation of any kind. The Alaska LNG Project Participants and their respective officers, employees and agents, make no warranty, implied or otherwise, nor accept any liability, as to the accuracy or completeness of the information contained in these documents, drawings or electronic files. Do not remove or delete this note from document, drawing or electronic file.

DWG: RR3\_APPENDIX\_B2\_MAINLINE\_AERIAL\_REV\_C2\_CL

SHEET: 152



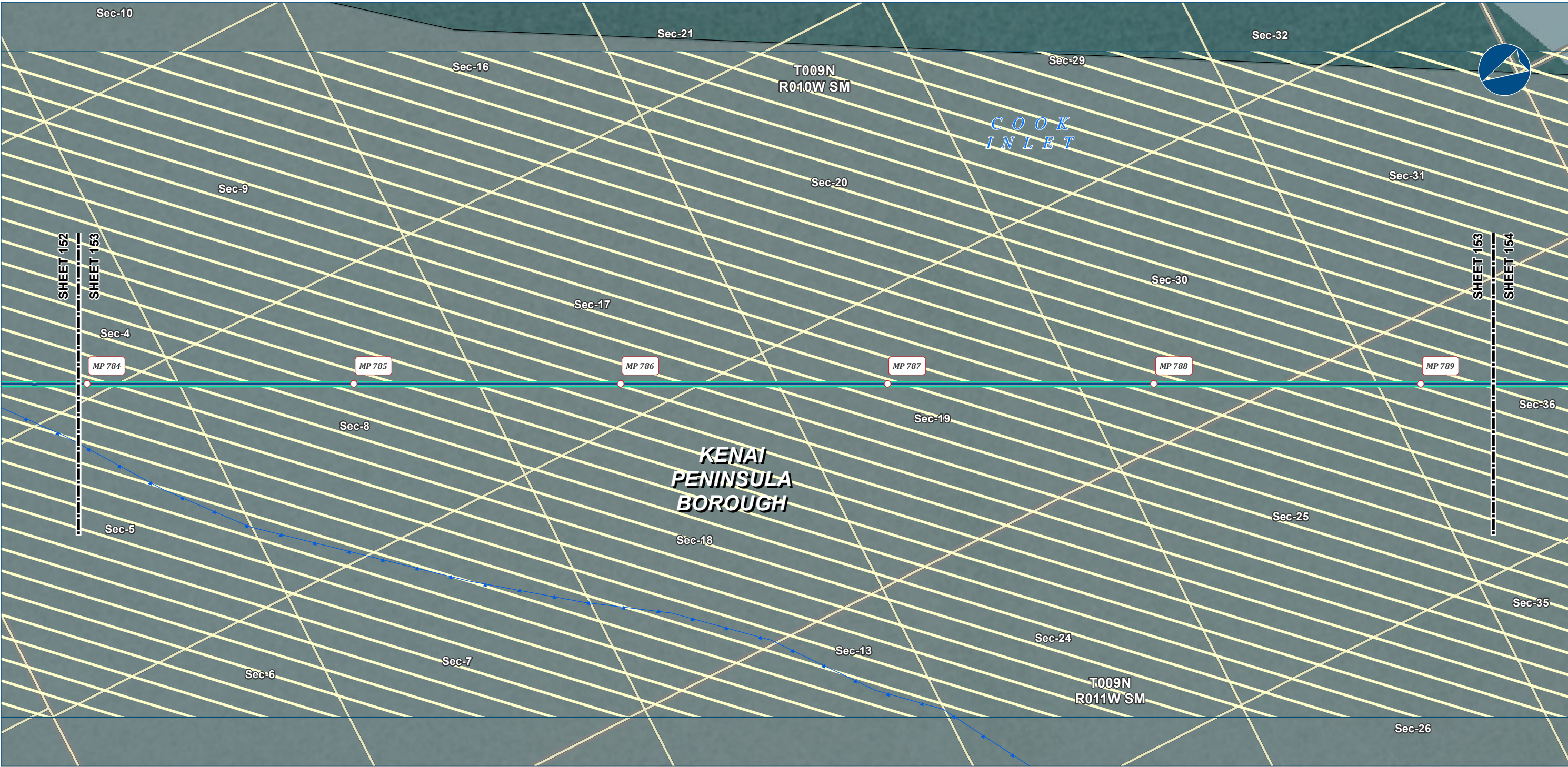

Alaska LNG Project

**Legend**

**PIPELINE**

- Alaska LNG Rev C2 Route

- Permanent ROW
- Construction ROW
- ATWS
- Lay Barge Anchor Spread Area

**EXISTING FEATURES**

- Existing Roads
- Submarine Cable
- Section
- Township

**VEGETATION**

Viereck Level 1

- No Vegetation

Vegetation mapping was completed using US Department of Agriculture (US Forest Service) The Alaska Vegetation Classification manual (July 1992). What is depicted here are the general Level I vegetation classifications for visual mapping purposes only. Mapping was completed to Level III, but is difficult to depict on existing imagery or USGS mapping. Analysis of vegetation impacts using Level II and III mapping are provided in the Resource Report text.

**ALASKA LNG PROJECT**

*Vegetation Resources*

*Mainline Rev C2 Route*

<b>BOROUGH:</b>	KENAI PENINSULA	<b>DRAWN BY:</b>	AGDC
<b>STATE:</b>	ALASKA	<b>CHECKED BY:</b>	
<b>REV. NO.:</b>	<b>REVISION</b>	<b>DATE</b>	
A	ISSUED FOR REVIEW	2017-03-23	
<b>PRELIMINARY</b>			
1:24,000			
0 1/4 1/2 Miles			
<b>DATE:</b>	2017-03-23	<b>PROJECTION:</b>	NAD83 NSRS2007 ALASKAZONE4 FTUS 54392

**DISCLAIMER**

The information contained herein is for informational or planning purposes only. It does not nor should it be deemed to be an offer, request or proposals for rights or occupation of any kind. The Alaska LNG Project Participants and their respective officers, employees and agents, make no warranty, implied or otherwise, nor accept any liability, as to the accuracy or completeness of the information contained in these documents, drawings or electronic files. Do not remove or delete this note from document, drawing or electronic file.

**DWG:** RR3\_APPENDIX\_B2\_MAINLINE\_AERIAL\_REV\_C2\_CL

**SHEET:** 153



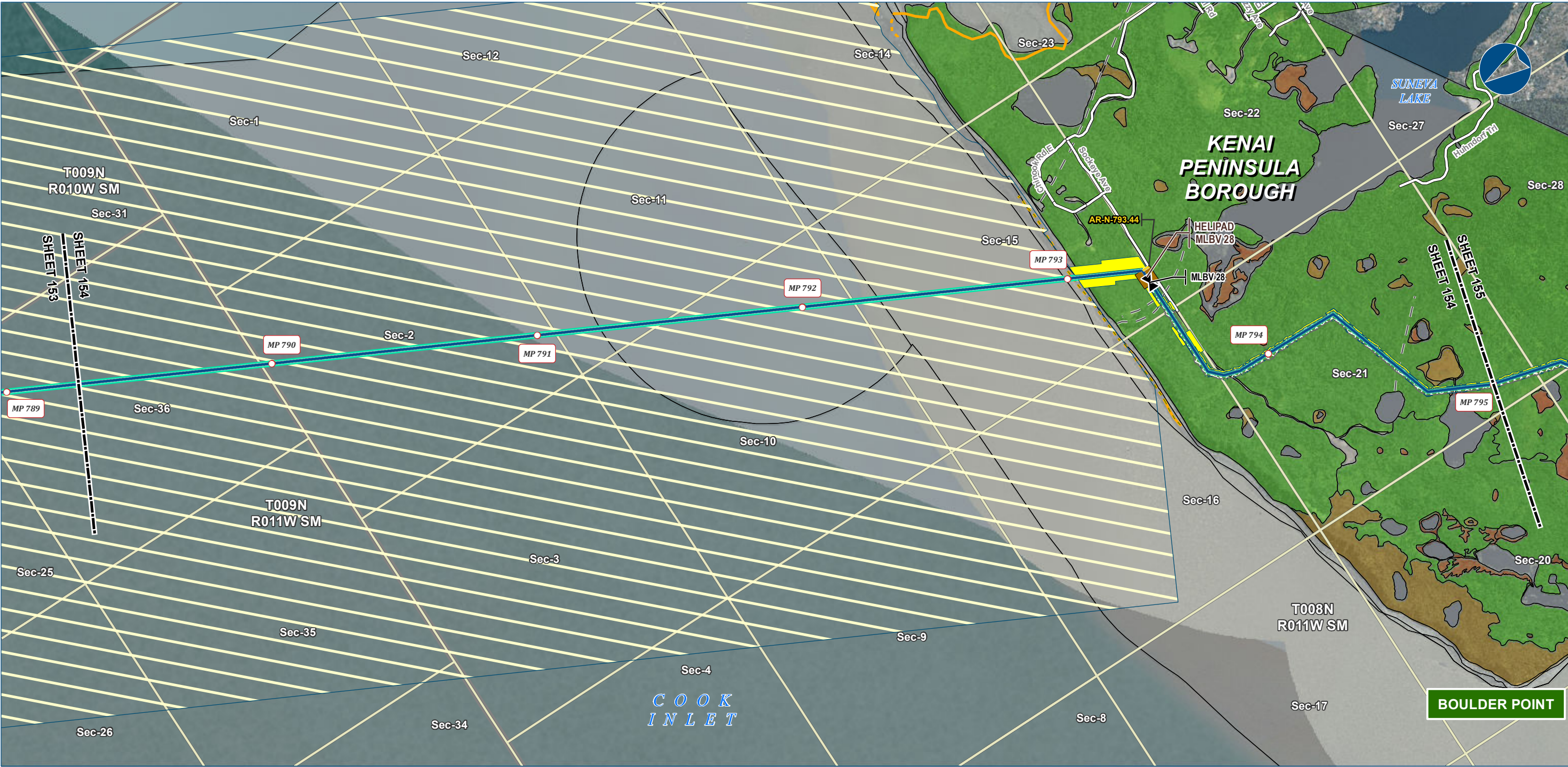

Alaska LNG Project

Legend		EXISTING FEATURES		VEGETATION	
<b>PIPELINE</b>		— Existing Roads		<b>Viereck Level 1</b>	
— Alaska LNG Rev C2 Route		— Off Road Trails		I - Forest	
— Access Road - Gravel		— Section		II - Scrub	
— Mainline Blockvalve		— Township		III - Herbaceous	
— Helipad				— No Vegetation	
				— Continuous Salt Marsh Vegetation	
				— Patchy Salt Marsh Vegetation	
				— Patchy Dune Grass and Continuous Salt Marsh Vegetation	
				— Patchy Dune Grass and Salt Marsh Vegetation	

Vegetation mapping was completed using US Department of Agriculture (US Forest Service) The Alaska Vegetation Classification manual (July 1992). What is depicted here are the general Level I vegetation classifications for visual mapping purposes only. Mapping was completed to Level III, but is difficult to depict on existing imagery or USGS mapping. Analysis of vegetation impacts using Level II and III mapping are provided in the Resource Report text.

ALASKA LNG PROJECT Vegetation Resources Mainline Rev C2 Route		
BOROUGH:	KENAI PENINSULA	DRAWN BY: AGDC
STATE:	ALASKA	CHECKED BY:
REV. NO.:	REVISION	DATE
A	ISSUED FOR REVIEW	2017-03-23
PRELIMINARY		
1:24,000 0 1/4 1/2 Miles		
DATE: 2017-03-23	PROJECTION:	NAD83 NSRS2007 ALASKAZONE4 FTUS 54392

DISCLAIMER	
The information contained herein is for informational or planning purposes only. It does not nor should it be deemed to be an offer, request or proposals for rights or occupation of any kind. The Alaska LNG Project Participants and their respective officers, employees and agents, make no warranty, implied or otherwise, nor accept any liability, as to the accuracy or completeness of the information contained in these documents, drawings or electronic files. Do not remove or delete this note from document, drawing or electronic file.	
DWG: RR3_APPENDIX_B2_MAINLINE_AERIAL_REV_C2_CL	SHEET: 154





Alaska LNG Project

**Legend**

**PIPELINE**

- Alaska LNG Rev C2 Route
- Mainline Blockvalve
- Helipad

**EXISTING FEATURES**

- Existing Roads
- Off Road Trails
- Existing Pipeline
- Overhead Powerline
- Submarine Cable
- Alaska DOT Place Names
- Section
- Township

**VEGETATION**

**Viereck Level 1**

- I - Forest
- II - Scrub
- III - Herbaceous
- No Vegetation
- Patchy Dune Grass and Salt Marsh Vegetation

**PERMANENT ROW**

- Permanent ROW

**CONSTRUCTION ROW**

- Construction ROW

**ATWS**

- ATWS

Vegetation mapping was completed using US Department of Agriculture (US Forest Service) The Alaska Vegetation Classification manual (July 1992). What is depicted here are the general Level I vegetation classifications for visual mapping purposes only. Mapping was completed to Level III, but is difficult to depict on existing imagery or USGS mapping. Analysis of vegetation impacts using Level II and III mapping are provided in the Resource Report text.

ALASKA LNG PROJECT Vegetation Resources Mainline Rev C2 Route		
BOROUGH:	KENAI PENINSULA	DRAWN BY: AGDC
STATE:	ALASKA	CHECKED BY:
REV. NO.:	REVISION	DATE
A	ISSUED FOR REVIEW	2017-03-23
PRELIMINARY		
1:24,000		
0 1/4 1/2 Miles		
DATE: 2017-03-23	PROJECTION:	NAD83 NSRS2007 ALASKAZONE4 FTUS 54392

**DISCLAIMER**

The information contained herein is for informational or planning purposes only. It does not nor should it be deemed to be an offer, request or proposals for rights or occupation of any kind. The Alaska LNG Project Participants and their respective officers, employees and agents, make no warranty, implied or otherwise, nor accept any liability, as to the accuracy or completeness of the information contained in these documents, drawings or electronic files. Do not remove or delete this note from document, drawing or electronic file.

DWG: RR3\_APPENDIX\_B2\_MAINLINE\_AERIAL\_REV\_C2\_CL

SHEET: 155



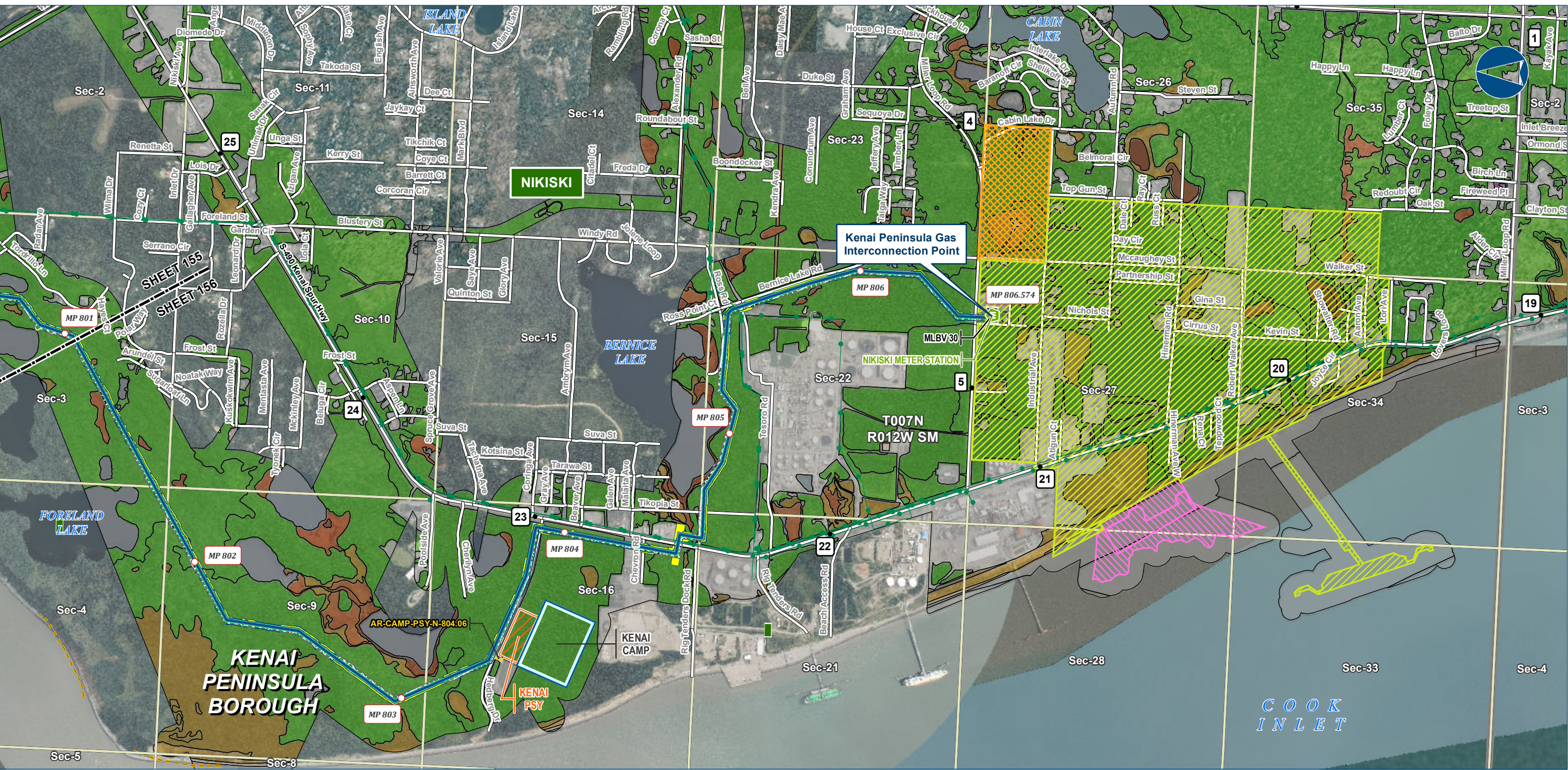

**Legend**

**LNG**

- Liquefaction Facility Current Footprint
  - Permanent
  - Construction
  - Temporary Construction Camp

**PIPELINE**

  - Alaska LNG Rev C2 Route
  - Access Road - Gravel
  - Meter Station
  - Mainline Blockvalve

**EXISTING FEATURES**

- Existing Roads
- Off Road Trails
- Existing Pipeline
- Alaska DOT Place Names
- Section
- Township

**VEGETATION**

**Viereck Level 1**

- I - Forest
- II - Scrub
- III - Herbaceous
- No Vegetation
- Not Classified
- Patchy Dune Grass and Salt Marsh Vegetation

Vegetation mapping was completed using US Department of Agriculture (US Forest Service) The Alaska Vegetation Classification manual (July 1992). What is depicted here are the general Level I vegetation classifications for visual mapping purposes only. Mapping was completed to Level III, but is difficult to depict on existing imagery or USGS mapping. Analysis of vegetation impacts using Level II and III mapping are provided in the Resource Report text.

ALASKA LNG PROJECT Vegetation Resources Mainline Rev C2 Route		
BOROUGH:	KENAI PENINSULA	DRAWN BY: AGDC
STATE:	ALASKA	CHECKED BY:
REV. NO.:	REVISION	DATE
A	ISSUED FOR REVIEW	2017-03-23
PRELIMINARY		
1:24,000		
DATE: 2017-03-23	PROJECTION:	NAD83 NSRS2007 ALASKAZONE4 FTUS 54392

**DISCLAIMER**

The information contained herein is for informational or planning purposes only. It does not nor should it be deemed to be an offer, request or proposals for rights or occupation of any kind. The Alaska LNG Project Participants and their respective officers, employees and agents, make no warranty, implied or otherwise, nor accept any liability, as to the accuracy or completeness of the information contained in these documents, drawings or electronic files. Do not remove or delete this note from document, drawing or electronic file.

DWG: RR3\_APPENDIX\_B2\_MAINLINE\_AERIAL\_REV\_C2\_CL

SHEET: 156