

ALASKA LNG PROJECT	DOCKET NO. CP17-___-000 RESOURCE REPORT NO. 3 APPENDIX B PART 7 OF 10	Doc No: USAKE-PT-SRREG-00- 000006-000 APRIL 14, 2017 REVISION: 0
	PUBLIC	

**Part 7 of 10 of Appendix B of Resource Report No. 3**

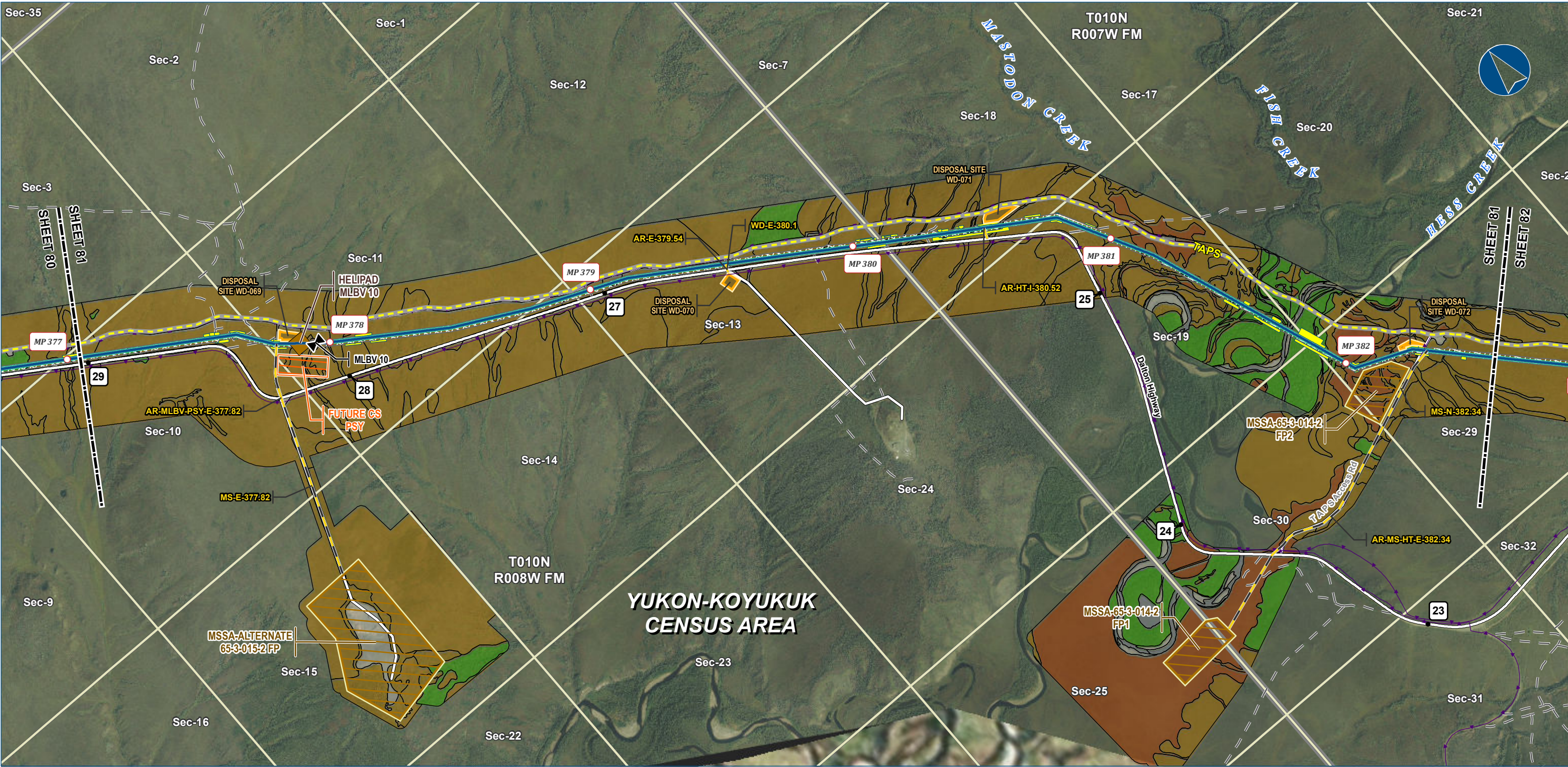



**Legend**

**PIPELINE**

- Alaska LNG Rev C2 Route
- Access Road - Gravel
- Mainline Blockvalve
- Helipad

**EXISTING FEATURES**

- Existing Roads
- Off Road Trails
- TAPS
- Buried Cable
- Section
- Township

**VEGETATION**

**Viereck Level 1**

- I - Forest
- II - Scrub
- III - Herbaceous
- No Vegetation

**Other Features**

- Permanent ROW
- Construction ROW
- ATWS
- Pipe Storage Yard (PSY)
- Disposal Site
- Material Site Study Area (MSSA)

Vegetation mapping was completed using US Department of Agriculture (US Forest Service) The Alaska Vegetation Classification manual (July 1992). What is depicted here are the general Level I vegetation classifications for visual mapping purposes only. Mapping was completed to Level III, but is difficult to depict on existing imagery or USGS mapping. Analysis of vegetation impacts using Level II and III mapping are provided in the Resource Report text.

ALASKA LNG PROJECT Vegetation Resources Mainline Rev C2 Route		
CENSUS AREA:	YUKON-KOYUKUK	DRAWN BY: AGDC
STATE:	ALASKA	CHECKED BY:
REV. NO.:	REVISION	DATE
A	ISSUED FOR REVIEW	2017-03-23
PRELIMINARY		
1:24,000 0 1/4 1/2 Miles		
DATE: 2017-03-23	PROJECTION:	NAD83 NSRS2007 ALASKAZONE4 FTUS 54392

**DISCLAIMER**

The information contained herein is for informational or planning purposes only. It does not nor should it be deemed to be an offer, request or proposals for rights or occupation of any kind. The Alaska LNG Project Participants and their respective officers, employees and agents, make no warranty, implied or otherwise, nor accept any liability, as to the accuracy or completeness of the information contained in these documents, drawings or electronic files. Do not remove or delete this note from document, drawing or electronic file.

DWG: RR3\_APPENDIX\_B2\_MAINLINE\_AERIAL\_REV\_C2\_CL

SHEET: 81



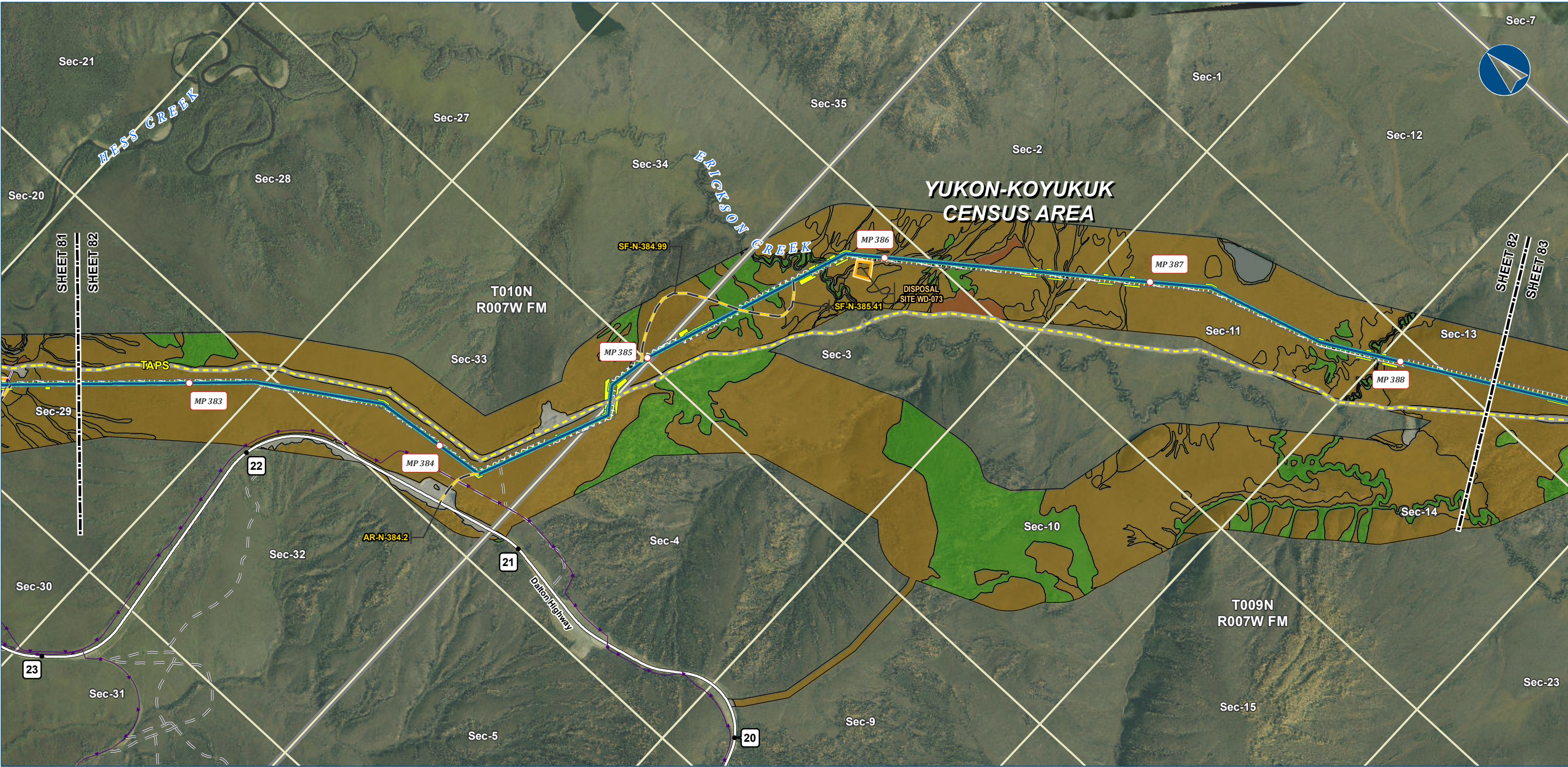

Alaska LNG Project

**Legend**

**PIPELINE**

- Alaska LNG Rev C2 Route
- Access Road - Gravel

**EXISTING FEATURES**

- Existing Roads
- Off Road Trails
- TAPS
- Buried Cable
- Section
- Township

**VEGETATION**

**Viereck Level 1**

- I - Forest
- II - Scrub
- III - Herbaceous
- No Vegetation

Vegetation mapping was completed using US Department of Agriculture (US Forest Service) The Alaska Vegetation Classification manual (July 1992). What is depicted here are the general Level I vegetation classifications for visual mapping purposes only. Mapping was completed to Level III, but is difficult to depict on existing imagery or USGS mapping. Analysis of vegetation impacts using Level II and III mapping are provided in the Resource Report text.

ALASKA LNG PROJECT Vegetation Resources Mainline Rev C2 Route		
CENSUS AREA:	YUKON-KOYUKUK	DRAWN BY: AGDC
STATE:	ALASKA	CHECKED BY:
REV. NO.:	REVISION	DATE
A	ISSUED FOR REVIEW	2017-03-23
PRELIMINARY		
1:24,000		
0 1/4 1/2 Miles		
DATE: 2017-03-23	PROJECTION:	NAD83 NSRS2007 ALASKAZONE4 FTUS 54392

**DISCLAIMER**

The information contained herein is for informational or planning purposes only. It does not nor should it be deemed to be an offer, request or proposals for rights or occupation of any kind. The Alaska LNG Project Participants and their respective officers, employees and agents, make no warranty, implied or otherwise, nor accept any liability, as to the accuracy or completeness of the information contained in these documents, drawings or electronic files. Do not remove or delete this note from document, drawing or electronic file.

DWG: RR3\_APPENDIX\_B2\_MAINLINE\_AERIAL\_REV\_C2\_CL

SHEET: 82



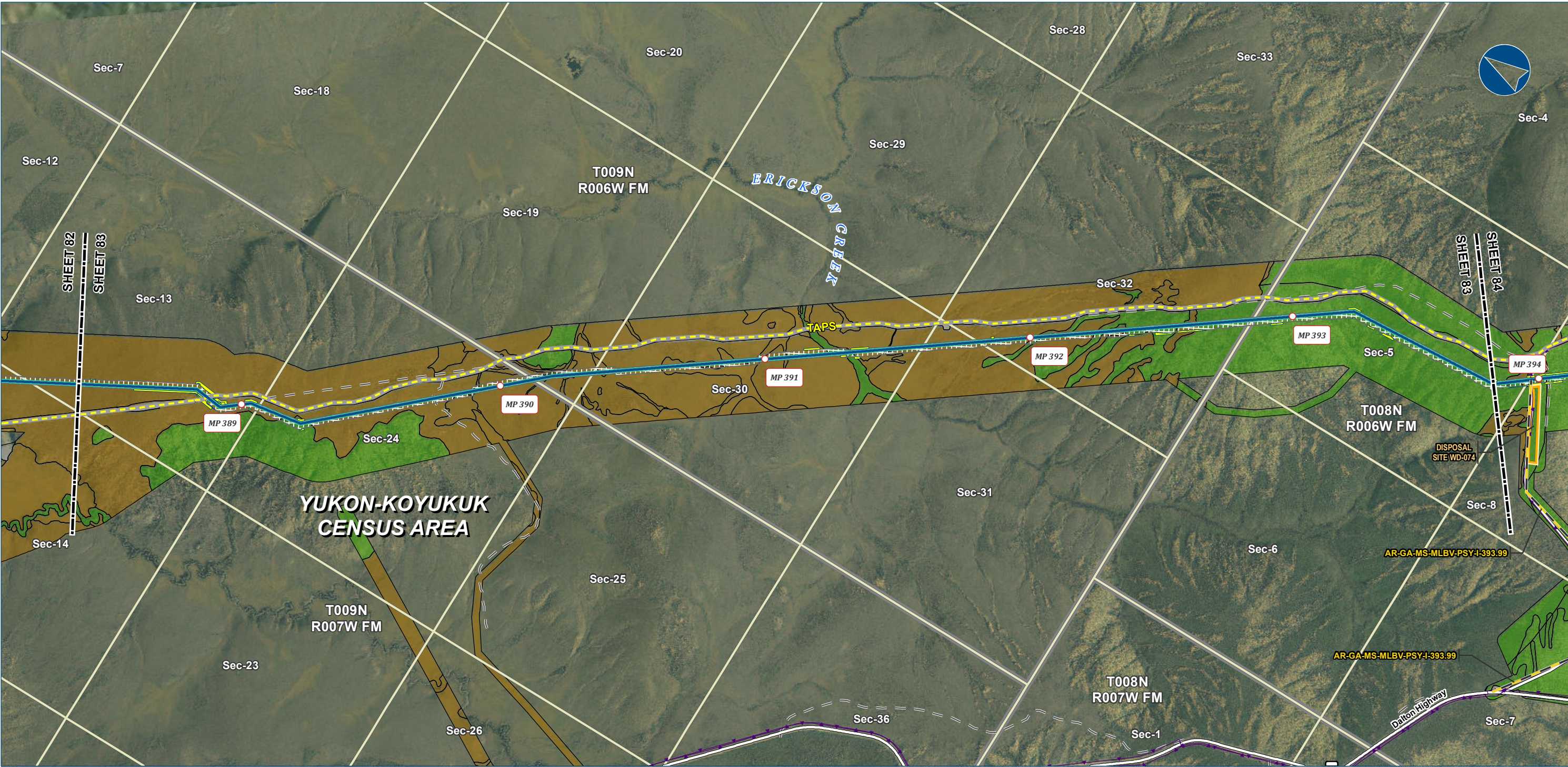

Alaska LNG Project

**Legend**

**PIPELINE**

- Alaska LNG Rev C2 Route
- Access Road - Gravel

**EXISTING FEATURES**

- Existing Roads
- Off Road Trails
- TAPS
- Buried Cable
- Section
- Township

**VEGETATION**

**Viereck Level 1**

- I - Forest
- II - Scrub
- III - Herbaceous
- No Vegetation

**PERMANENT ROW**

- Permanent ROW

**CONSTRUCTION ROW**

- Construction ROW

**ATWS**

- ATWS

**DISPOSAL SITE**

- Disposal Site

Vegetation mapping was completed using US Department of Agriculture (US Forest Service) The Alaska Vegetation Classification manual (July 1992). What is depicted here are the general Level I vegetation classifications for visual mapping purposes only. Mapping was completed to Level III, but is difficult to depict on existing imagery or USGS mapping. Analysis of vegetation impacts using Level II and III mapping are provided in the Resource Report text.

ALASKA LNG PROJECT Vegetation Resources Mainline Rev C2 Route		
CENSUS AREA:	YUKON-KOYUKUK	DRAWN BY: AGDC
STATE:	ALASKA	CHECKED BY:
REV. NO.:	REVISION	DATE
A	ISSUED FOR REVIEW	2017-03-23
PRELIMINARY		
1:24,000		
0 1/4 1/2 Miles		
DATE: 2017-03-23	PROJECTION:	NAD83 NSRS2007 ALASKAZONE4 FTUS 54392

**DISCLAIMER**

The information contained herein is for informational or planning purposes only. It does not nor should it be deemed to be an offer, request or proposals for rights or occupation of any kind. The Alaska LNG Project Participants and their respective officers, employees and agents, make no warranty, implied or otherwise, nor accept any liability, as to the accuracy or completeness of the information contained in these documents, drawings or electronic files. Do not remove or delete this note from document, drawing or electronic file.

DWG: RR3\_APPENDIX\_B2\_MAINLINE\_AERIAL\_REV\_C2\_CL

SHEET: 83



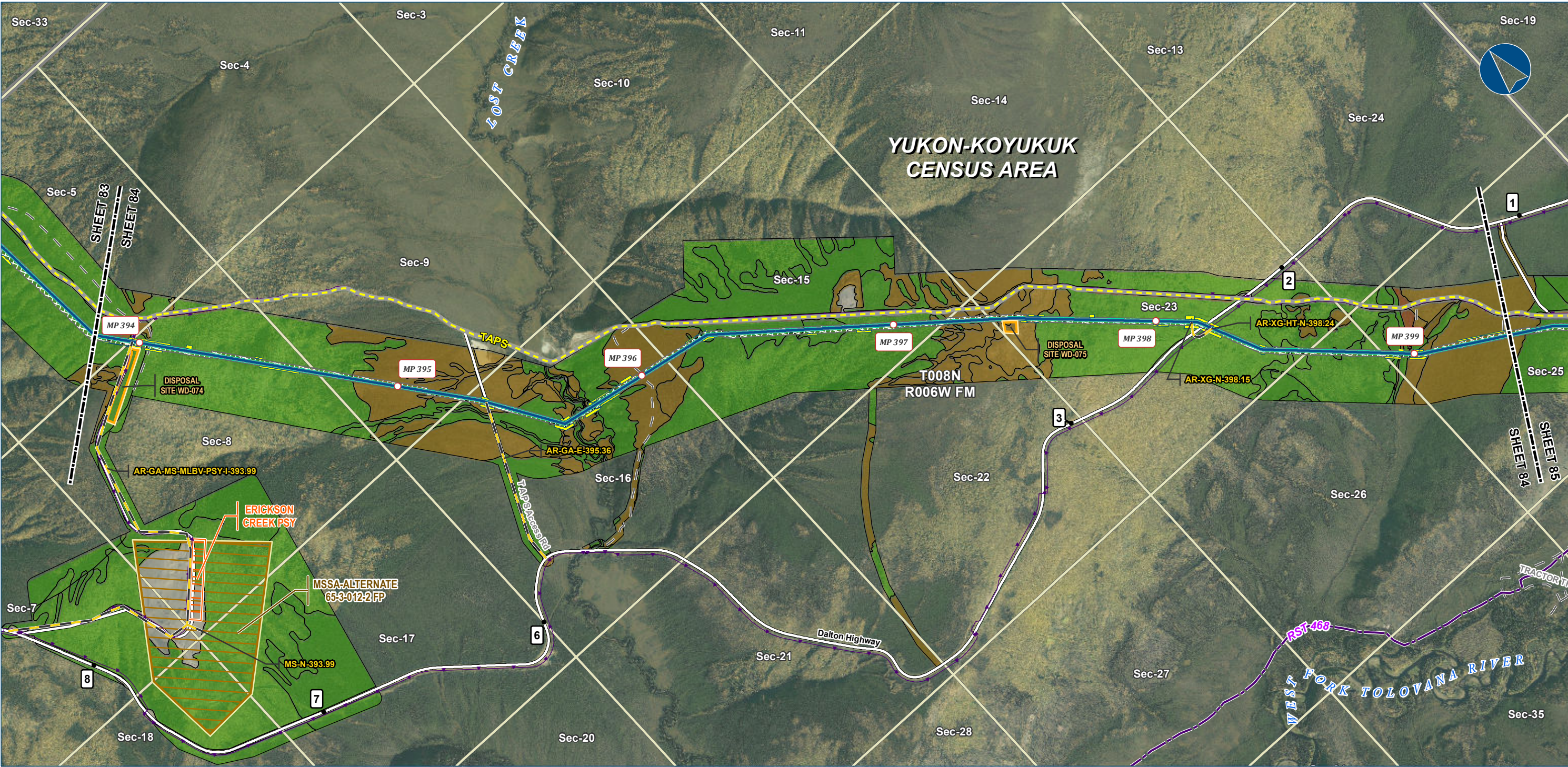

Alaska LNG Project

**Legend**

**PIPELINE**

- Alaska LNG Rev C2 Route
- Access Road - Gravel

**EXISTING FEATURES**

- Existing Roads
- Revised Statute 2477 Trail
- Off Road Trails
- TAPS
- Buried Cable
- Section
- Township

**VEGETATION**

**Viereck Level 1**

- I - Forest
- II - Scrub
- III - Herbaceous
- No Vegetation

**Other Features**

- Permanent ROW
- Construction ROW
- ATWS
- Pipe Storage Yard (PSY)
- Disposal Site
- Material Site Study Area (MSSA)

Vegetation mapping was completed using US Department of Agriculture (US Forest Service) The Alaska Vegetation Classification manual (July 1992). What is depicted here are the general Level I vegetation classifications for visual mapping purposes only. Mapping was completed to Level III, but is difficult to depict on existing imagery or USGS mapping. Analysis of vegetation impacts using Level II and III mapping are provided in the Resource Report text.

ALASKA LNG PROJECT Vegetation Resources Mainline Rev C2 Route		
CENSUS AREA:	YUKON-KOYUKUK	DRAWN BY: AGDC
STATE:	ALASKA	CHECKED BY:
REV. NO.:	REVISION	DATE
A	ISSUED FOR REVIEW	2017-03-23
PRELIMINARY		
1:24,000		
0 1/4 1/2 Miles		
DATE: 2017-03-23	PROJECTION:	NAD83 NSRS2007 ALASKAZONE4 FTUS 54392

**DISCLAIMER**

The information contained herein is for informational or planning purposes only. It does not nor should it be deemed to be an offer, request or proposals for rights or occupation of any kind. The Alaska LNG Project Participants and their respective officers, employees and agents, make no warranty, implied or otherwise, nor accept any liability, as to the accuracy or completeness of the information contained in these documents, drawings or electronic files. Do not remove or delete this note from document, drawing or electronic file.

DWG: RR3\_APPENDIX\_B2\_MAINLINE\_AERIAL\_REV\_C2\_CL

SHEET: 84





Alaska LNG Project

**Legend**

**PIPELINE**

- Alaska LNG Rev C2 Route
- Access Road - Gravel

**EXISTING FEATURES**

- Existing Roads
- Revised Statute 2477 Trail
- Off Road Trails
- TAPS
- Buried Cable
- Conservation Lands
- Alaska DOT Place Names
- Section
- Township

**VEGETATION**

**Viereck Level 1**

- I - Forest
- II - Scrub
- III - Herbaceous
- No Vegetation
- Not Classified

**Other Features**

- Permanent ROW
- Construction ROW
- ATWS
- Off ROW Camp
- Pipe Storage Yard (PSY)
- Material Site Study Area (MSSA)

Vegetation mapping was completed using US Department of Agriculture (US Forest Service) The Alaska Vegetation Classification manual (July 1992). What is depicted here are the general Level I vegetation classifications for visual mapping purposes only. Mapping was completed to Level III, but is difficult to depict on existing imagery or USGS mapping. Analysis of vegetation impacts using Level II and III mapping are provided in the Resource Report text.

ALASKA LNG PROJECT Vegetation Resources Mainline Rev C2 Route		
CENSUS AREA:	YUKON-KOYUKUK	DRAWN BY: AGDC
STATE:	ALASKA	CHECKED BY:
REV. NO.:	REVISION	DATE
A	ISSUED FOR REVIEW	2017-03-23
PRELIMINARY		
1:24,000		
DATE:	2017-03-23	PROJECTION: NAD83 NSRS2007 ALASKAZONE4 FTUS 54392

**DISCLAIMER**









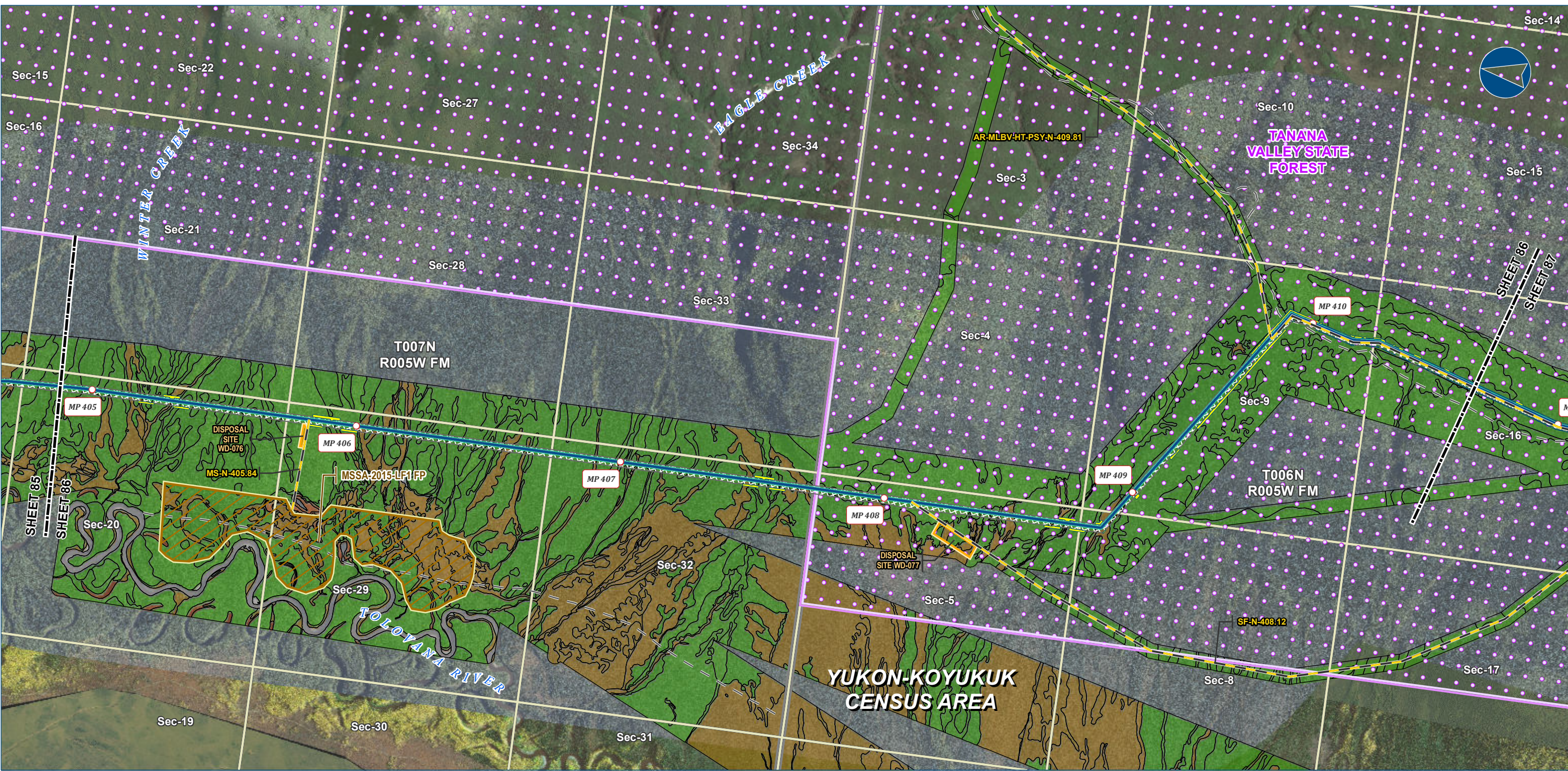







The information contained herein is for informational or planning purposes only. It does not nor should it be deemed to be an offer, request or proposals for rights or occupation of any kind. The Alaska LNG Project Participants and their respective officers, employees and agents, make no warranty, implied or otherwise, nor accept any liability, as to the accuracy or completeness of the information contained in these documents, drawings or electronic files. Do not remove or delete this note from document, drawing or electronic file.

DWG: RR3\_APPENDIX\_B2\_MAINLINE\_AERIAL\_REV\_C2\_CL

SHEET: 85





Legend						
PIPELINE			Permanent ROW	EXISTING FEATURES		
	Alaska LNG Rev C2 Route		Construction ROW		Existing Roads	
	Access Road - Gravel		ATWS		Off Road Trails	
			Disposal Site		Conservation Lands	
			Material Site Study Area (MSSA)		Section	
					Township	
					VEGETATION	
					Viereck Level 1	
						I - Forest
						II - Scrub
						III - Herbaceous
						No Vegetation

Vegetation mapping was completed using US Department of Agriculture (US Forest Service) The Alaska Vegetation Classification manual (July 1992). What is depicted here are the general Level I vegetation classifications for visual mapping purposes only. Mapping was completed to Level III, but is difficult to depict on existing imagery or USGS mapping. Analysis of vegetation impacts using Level II and III mapping are provided in the Resource Report text.

ALASKA LNG PROJECT Vegetation Resources Mainline Rev C2 Route		
CENSUS AREA:	YUKON-KOYUKUK	DRAWN BY: AGDC
STATE:	ALASKA	CHECKED BY:
REV. NO.:	REVISION	DATE
A	ISSUED FOR REVIEW	2017-03-23
PRELIMINARY		
1:24,000	0 1/4 1/2 Miles	
DATE: 2017-03-23	PROJECTION:	NAD83 NSRS2007 ALASKAZONE4 FTUS 54392

DISCLAIMER	
The information contained herein is for informational or planning purposes only. It does not nor should it be deemed to be an offer, request or proposals for rights or occupation of any kind. The Alaska LNG Project Participants and their respective officers, employees and agents, make no warranty, implied or otherwise, nor accept any liability, as to the accuracy or completeness of the information contained in these documents, drawings or electronic files. Do not remove or delete this note from document, drawing or electronic file.	
DWG: RR3_APPENDIX_B2_MAINLINE_AERIAL_REV_C2_CL	SHEET: 86



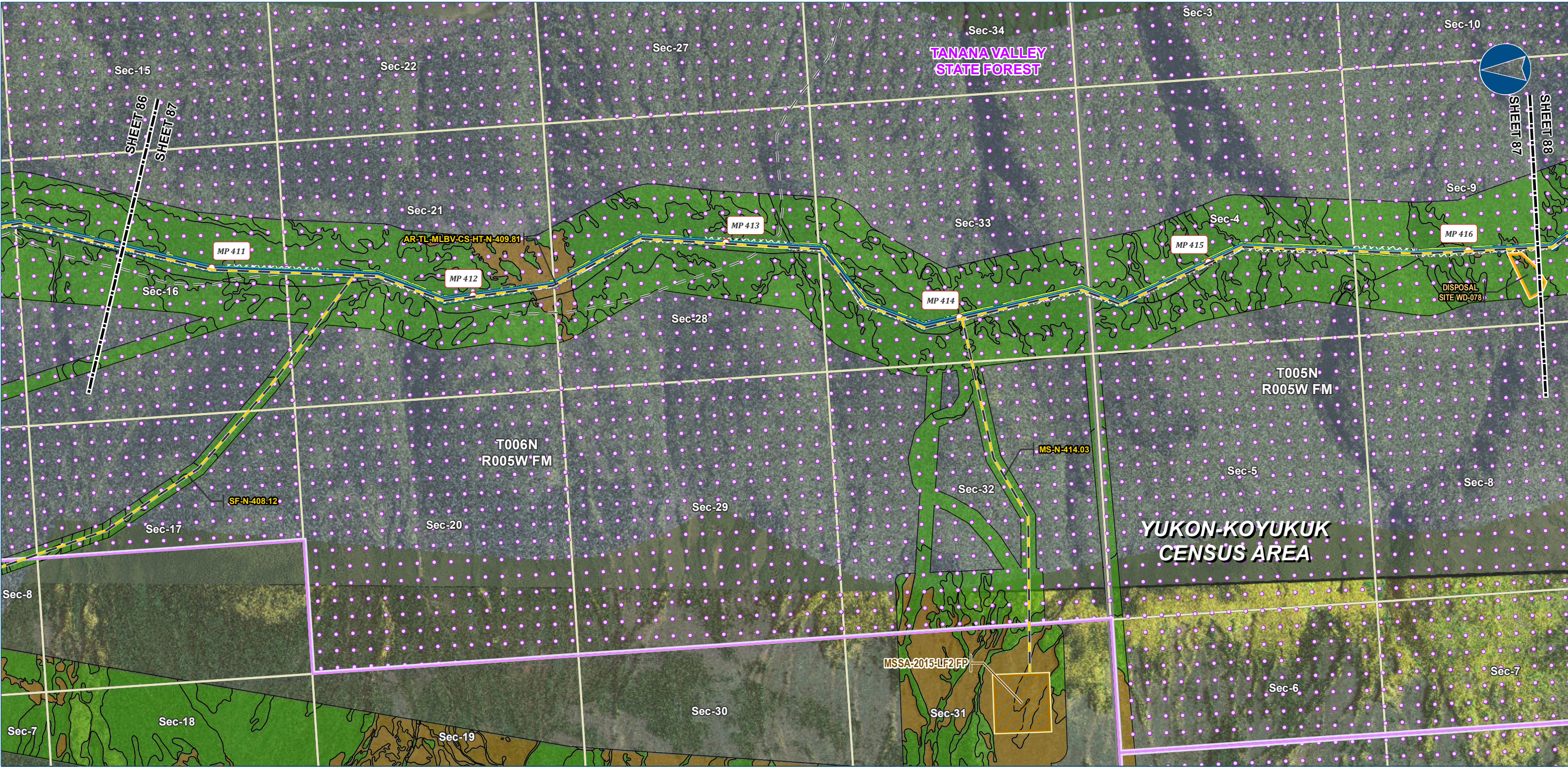

Alaska LNG Project

**Legend**

**PIPELINE**

- Alaska LNG Rev C2 Route
- Access Road - Gravel

**EXISTING FEATURES**

- Existing Roads
- Off Road Trails
- Conservation Lands
- Section
- Township

**VEGETATION**

**Viereck Level 1**

- I - Forest
- II - Scrub
- III - Herbaceous

**PERMANENT ROW**

- Permanent ROW

**CONSTRUCTION ROW**

- Construction ROW

**ATWS**

- ATWS

**DISPOSAL SITE**

- Disposal Site

**MATERIAL SITE STUDY AREA (MSSA)**

- MSSA

Vegetation mapping was completed using US Department of Agriculture (US Forest Service) The Alaska Vegetation Classification manual (July 1992). What is depicted here are the general Level I vegetation classifications for visual mapping purposes only. Mapping was completed to Level III, but is difficult to depict on existing imagery or USGS mapping. Analysis of vegetation impacts using Level II and III mapping are provided in the Resource Report text.

ALASKA LNG PROJECT Vegetation Resources Mainline Rev C2 Route		
CENSUS AREA:	YUKON-KOYUKUK	DRAWN BY: AGDC
STATE:	ALASKA	CHECKED BY:
REV. NO.:	REVISION	DATE
A	ISSUED FOR REVIEW	2017-03-23
PRELIMINARY		
1:24,000		
0 1/4 1/2 Miles		
DATE: 2017-03-23	PROJECTION:	NAD83 NSRS2007 ALASKAZONE4 FTUS 54392

**DISCLAIMER**

The information contained herein is for informational or planning purposes only. It does not nor should it be deemed to be an offer, request or proposals for rights or occupation of any kind. The Alaska LNG Project Participants and their respective officers, employees and agents, make no warranty, implied or otherwise, nor accept any liability, as to the accuracy or completeness of the information contained in these documents, drawings or electronic files. Do not remove or delete this note from document, drawing or electronic file.

DWG: RR3\_APPENDIX\_B2\_MAINLINE\_AERIAL\_REV\_C2\_CL

SHEET: 87



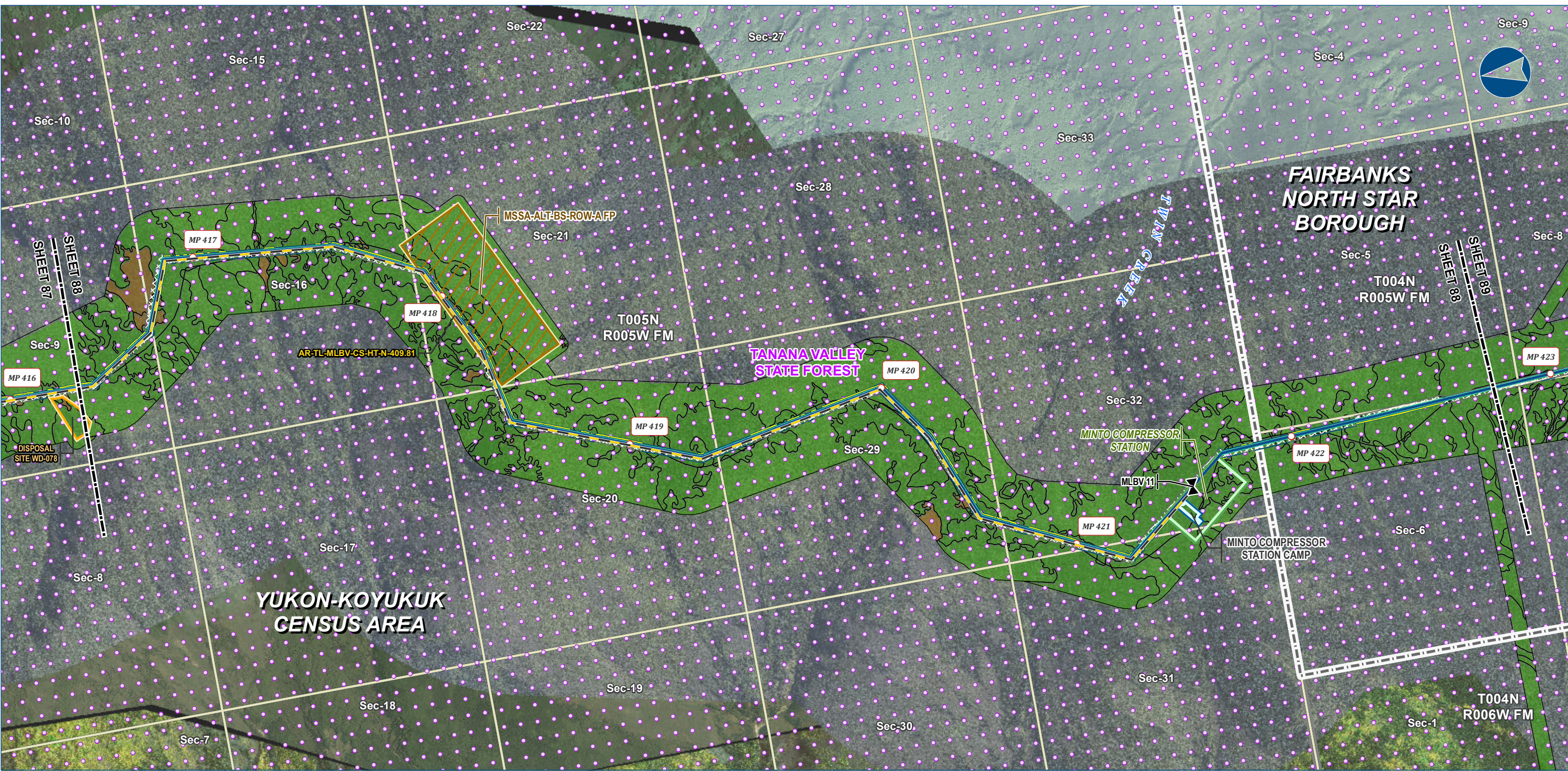

Alaska LNG Project

**Legend**

**PIPELINE**

- Alaska LNG Rev C2 Route
- Access Road - Gravel
- Mainline Blockvalve

**EXISTING FEATURES**

- Existing Roads
- Borough / Census Area
- Conservation Lands
- Section
- Township

**VEGETATION**

**Viereck Level 1**

- I - Forest
- II - Scrub

**Other Features**

- Permanent ROW
- Construction ROW
- ATWS
- Compressor Station
- Camp
- Disposal Site
- Material Site Study Area (MSSA)

Vegetation mapping was completed using US Department of Agriculture (US Forest Service) The Alaska Vegetation Classification manual (July 1992). What is depicted here are the general Level I vegetation classifications for visual mapping purposes only. Mapping was completed to Level III, but is difficult to depict on existing imagery or USGS mapping. Analysis of vegetation impacts using Level II and III mapping are provided in the Resource Report text.

ALASKA LNG PROJECT Vegetation Resources Mainline Rev C2 Route		
CENSUS AREA:	YUKON-KOYUKUK	DRAWN BY: AGDC
STATE:	ALASKA	CHECKED BY:
REV. NO.:	REVISION	DATE
A	ISSUED FOR REVIEW	2017-03-23
PRELIMINARY		
1:24,000		
0 1/4 1/2 Miles		
DATE: 2017-03-23	PROJECTION:	NAD83 NSRS2007 ALASKAZONE4 FTUS 54392

**DISCLAIMER**

The information contained herein is for informational or planning purposes only. It does not nor should it be deemed to be an offer, request or proposals for rights or occupation of any kind. The Alaska LNG Project Participants and their respective officers, employees and agents, make no warranty, implied or otherwise, nor accept any liability, as to the accuracy or completeness of the information contained in these documents, drawings or electronic files. Do not remove or delete this note from document, drawing or electronic file.

DWG: RR3\_APPENDIX\_B2\_MAINLINE\_AERIAL\_REV\_C2\_CL

SHEET: 88



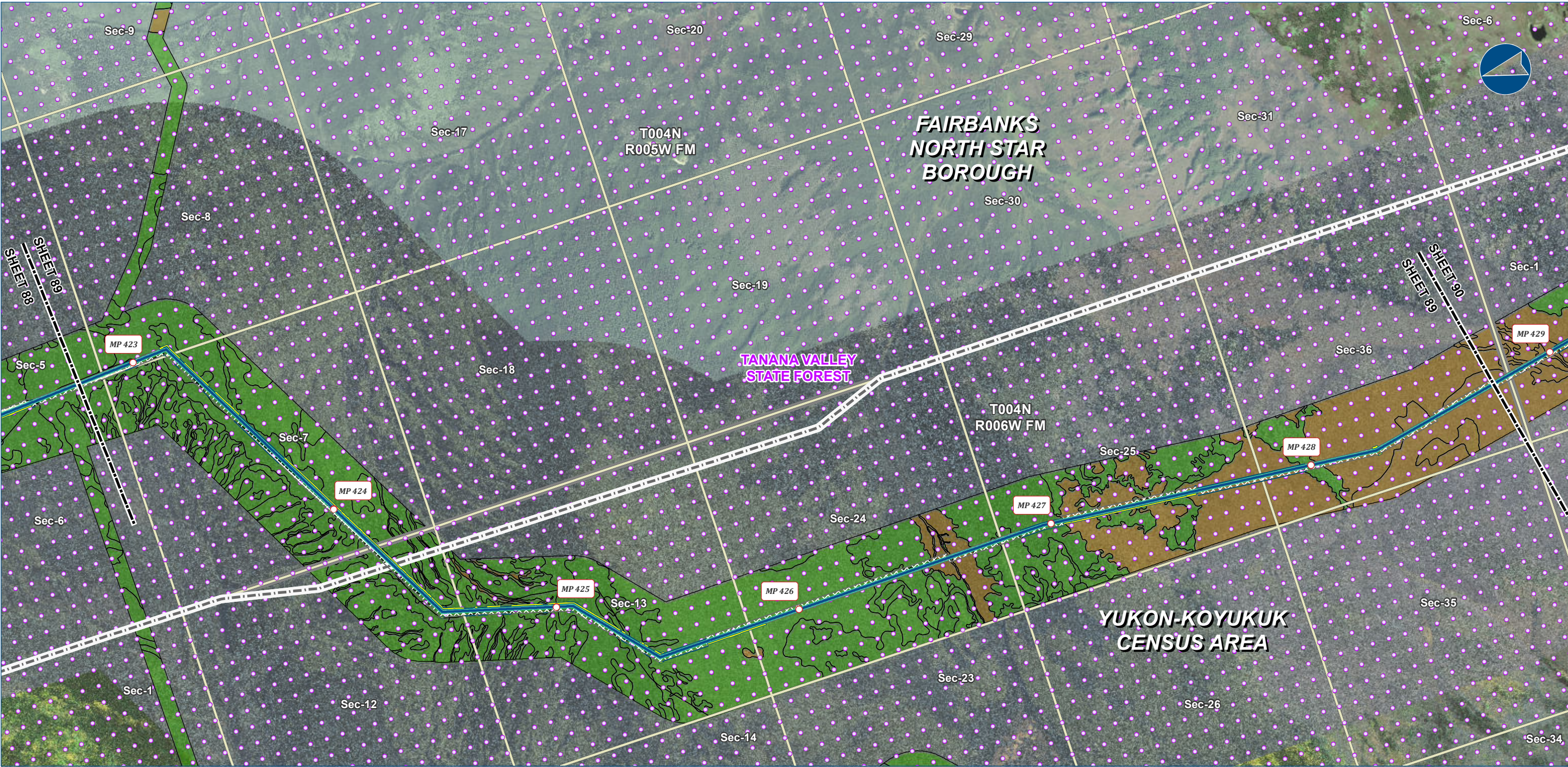

Alaska LNG Project

**Legend**

**PIPELINE**

- Alaska LNG Rev C2 Route

**EXISTING FEATURES**

- Existing Roads
- Borough / Census
- Conservation Lands
- Section
- Township

**VEGETATION**

**Viereck Level 1**

- I - Forest
- II - Scrub

**PERMANENT ROW**

- Permanent ROW

**CONSTRUCTION ROW**

- Construction ROW

**ATWS**

- ATWS

Vegetation mapping was completed using US Department of Agriculture (US Forest Service) The Alaska Vegetation Classification manual (July 1992). What is depicted here are the general Level I vegetation classifications for visual mapping purposes only. Mapping was completed to Level III, but is difficult to depict on existing imagery or USGS mapping. Analysis of vegetation impacts using Level II and III mapping are provided in the Resource Report text.

ALASKA LNG PROJECT Vegetation Resources Mainline Rev C2 Route		
CENSUS AREA:	YUKON-KOYUKUK	DRAWN BY: AGDC
STATE:	ALASKA	CHECKED BY:
REV. NO.:	REVISION	DATE
A	ISSUED FOR REVIEW	2017-03-23
PRELIMINARY		
1:24,000		
0 1/4 1/2 Miles		
DATE: 2017-03-23	PROJECTION:	NAD83 NSRS2007 ALASKAZONE4 FTUS 54392

**DISCLAIMER**

The information contained herein is for informational or planning purposes only. It does not nor should it be deemed to be an offer, request or proposals for rights or occupation of any kind. The Alaska LNG Project Participants and their respective officers, employees and agents, make no warranty, implied or otherwise, nor accept any liability, as to the accuracy or completeness of the information contained in these documents, drawings or electronic files. Do not remove or delete this note from document, drawing or electronic file.

DWG: RR3\_APPENDIX\_B2\_MAINLINE\_AERIAL\_REV\_C2\_CL

SHEET: 89



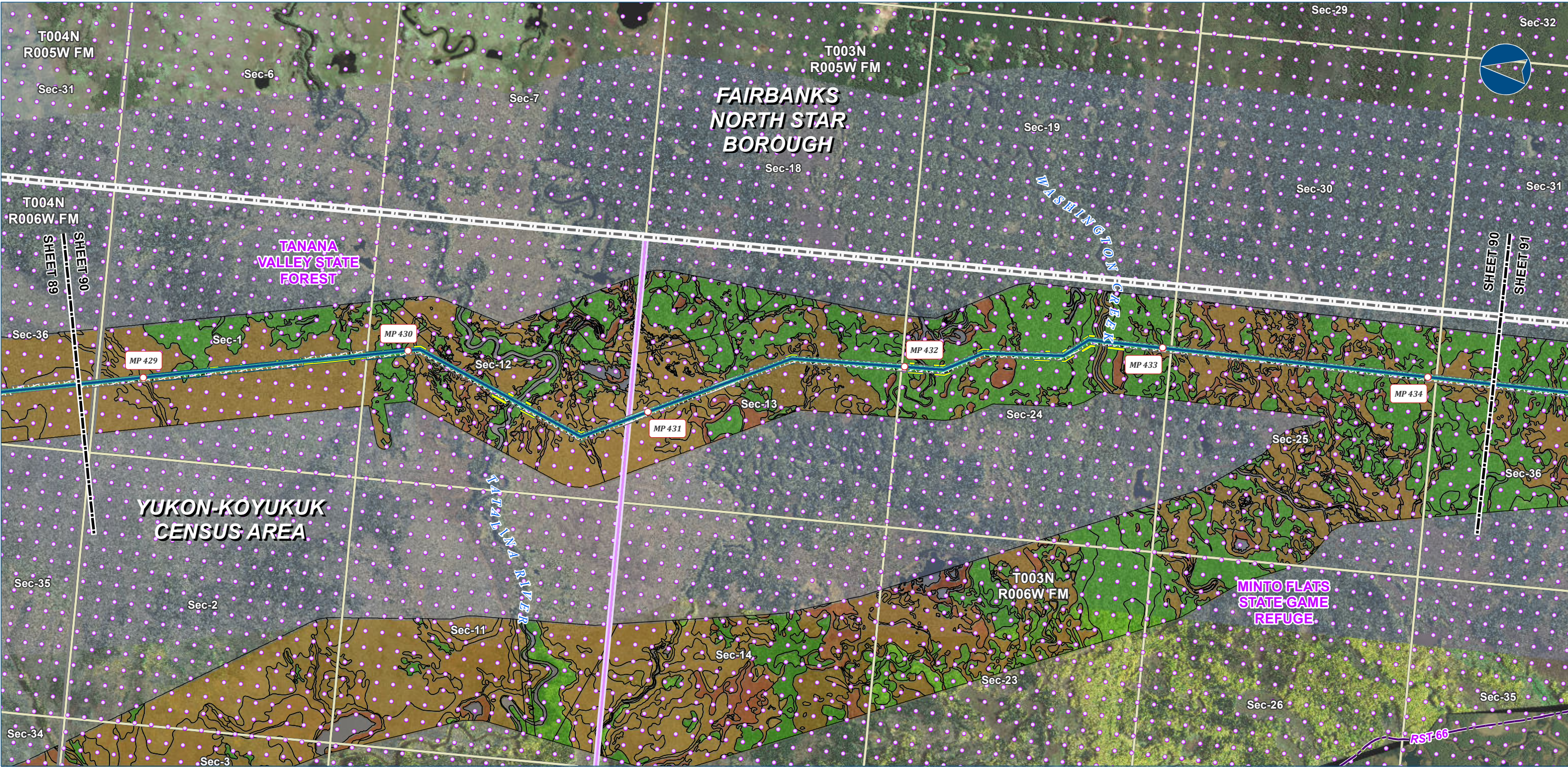

Alaska LNG Project

**Legend**

**PIPELINE**

- Alaska LNG Rev C2 Route

**EXISTING FEATURES**

- Existing Roads
- Revised Statute 2477 Trail
- Borough / Census Area
- Conservation Lands
- Section
- Township

**VEGETATION**

**Viereck Level 1**

- I - Forest
- II - Scrub
- III - Herbaceous
- No Vegetation

**PERMANENT ROW**

- Permanent ROW

**CONSTRUCTION ROW**

- Construction ROW

**ATWS**

- ATWS

Vegetation mapping was completed using US Department of Agriculture (US Forest Service) The Alaska Vegetation Classification manual (July 1992). What is depicted here are the general Level I vegetation classifications for visual mapping purposes only. Mapping was completed to Level III, but is difficult to depict on existing imagery or USGS mapping. Analysis of vegetation impacts using Level II and III mapping are provided in the Resource Report text.

ALASKA LNG PROJECT Vegetation Resources Mainline Rev C2 Route		
CENSUS AREA:	YUKON-KOYUKUK	DRAWN BY: AGDC
STATE:	ALASKA	CHECKED BY:
REV. NO.:	REVISION	DATE
A	ISSUED FOR REVIEW	2017-03-23
PRELIMINARY		
1:24,000 0 1/4 1/2 Miles		
DATE: 2017-03-23	PROJECTION:	NAD83 NSRS2007 ALASKAZONE4 FTUS 54392

**DISCLAIMER**

The information contained herein is for informational or planning purposes only. It does not nor should it be deemed to be an offer, request or proposals for rights or occupation of any kind. The Alaska LNG Project Participants and their respective officers, employees and agents, make no warranty, implied or otherwise, nor accept any liability, as to the accuracy or completeness of the information contained in these documents, drawings or electronic files. Do not remove or delete this note from document, drawing or electronic file.

DWG: RR3\_APPENDIX\_B2\_MAINLINE\_AERIAL\_REV\_C2\_CL

SHEET: 90



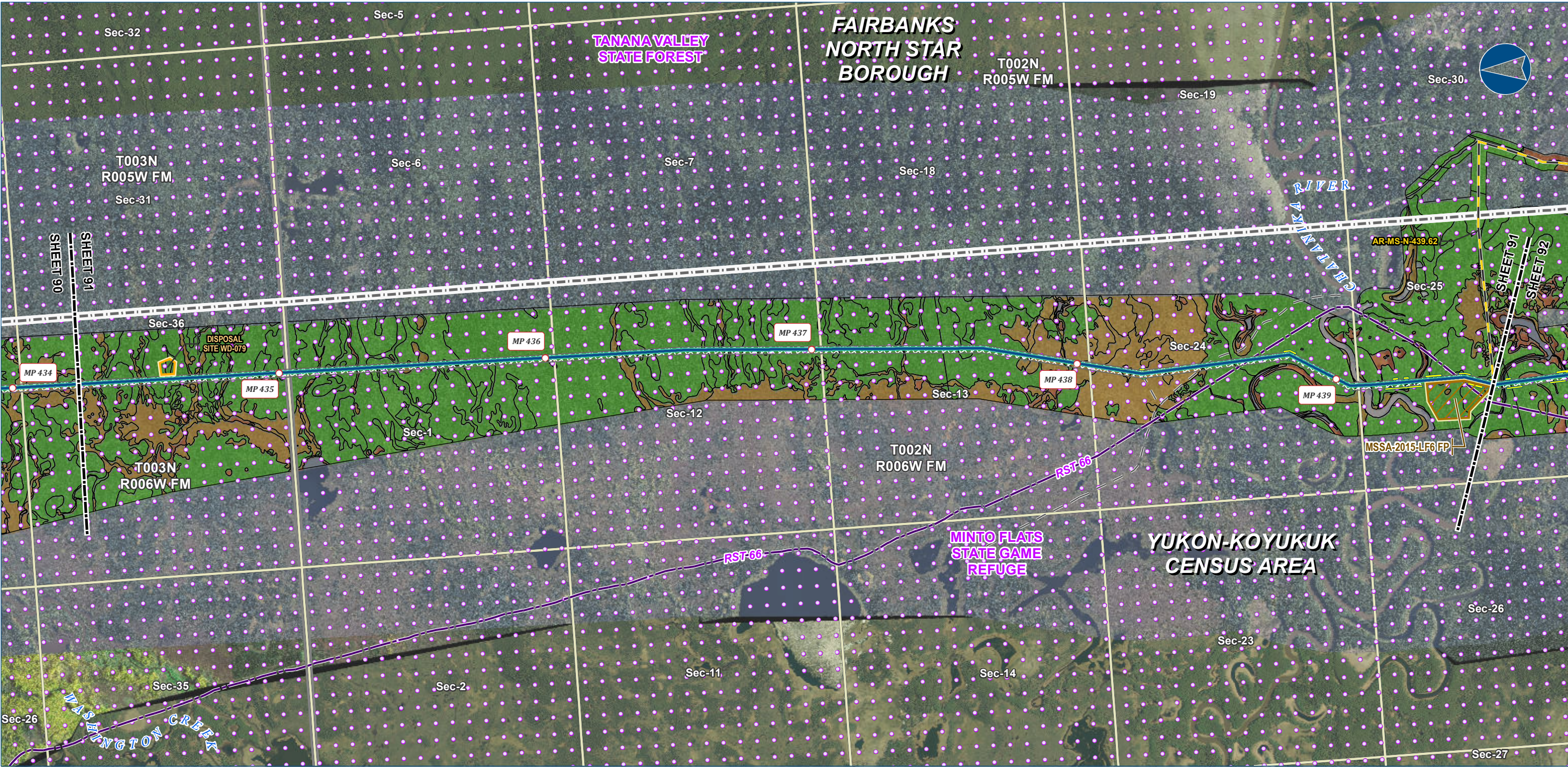

**Legend**

**PIPELINE**

- Alaska LNG Rev C2 Route
- Access Road - Gravel

**EXISTING FEATURES**

- Existing Roads
- Revised Statute 2477 Trail
- Off Road Trails
- Borough / Census Area
- Conservation Lands
- Section
- Township

**VEGETATION**

**Viereck Level 1**

- I - Forest
- II - Scrub
- III - Herbaceous
- No Vegetation

**Other Features**

- Permanent ROW
- Construction ROW
- ATWS
- Disposal Site
- Material Site Study Area (MSSA)

Vegetation mapping was completed using US Department of Agriculture (US Forest Service) The Alaska Vegetation Classification manual (July 1992). What is depicted here are the general Level I vegetation classifications for visual mapping purposes only. Mapping was completed to Level III, but is difficult to depict on existing imagery or USGS mapping. Analysis of vegetation impacts using Level II and III mapping are provided in the Resource Report text.

ALASKA LNG PROJECT Vegetation Resources Mainline Rev C2 Route		
CENSUS AREA:	YUKON-KOYUKUK	DRAWN BY: AGDC
STATE:	ALASKA	CHECKED BY:
REV. NO.:	REVISION	DATE
A	ISSUED FOR REVIEW	2017-03-23
PRELIMINARY		
1:24,000		
0 1/4 1/2 Miles		
DATE: 2017-03-23	PROJECTION:	NAD83 NSRS2007 ALASKAZONE4 FTUS 54392

**DISCLAIMER**

The information contained herein is for informational or planning purposes only. It does not nor should it be deemed to be an offer, request or proposals for rights or occupation of any kind. The Alaska LNG Project Participants and their respective officers, employees and agents, make no warranty, implied or otherwise, nor accept any liability, as to the accuracy or completeness of the information contained in these documents, drawings or electronic files. Do not remove or delete this note from document, drawing or electronic file.

DWG: RR3\_APPENDIX\_B2\_MAINLINE\_AERIAL\_REV\_C2\_CL

SHEET: 91



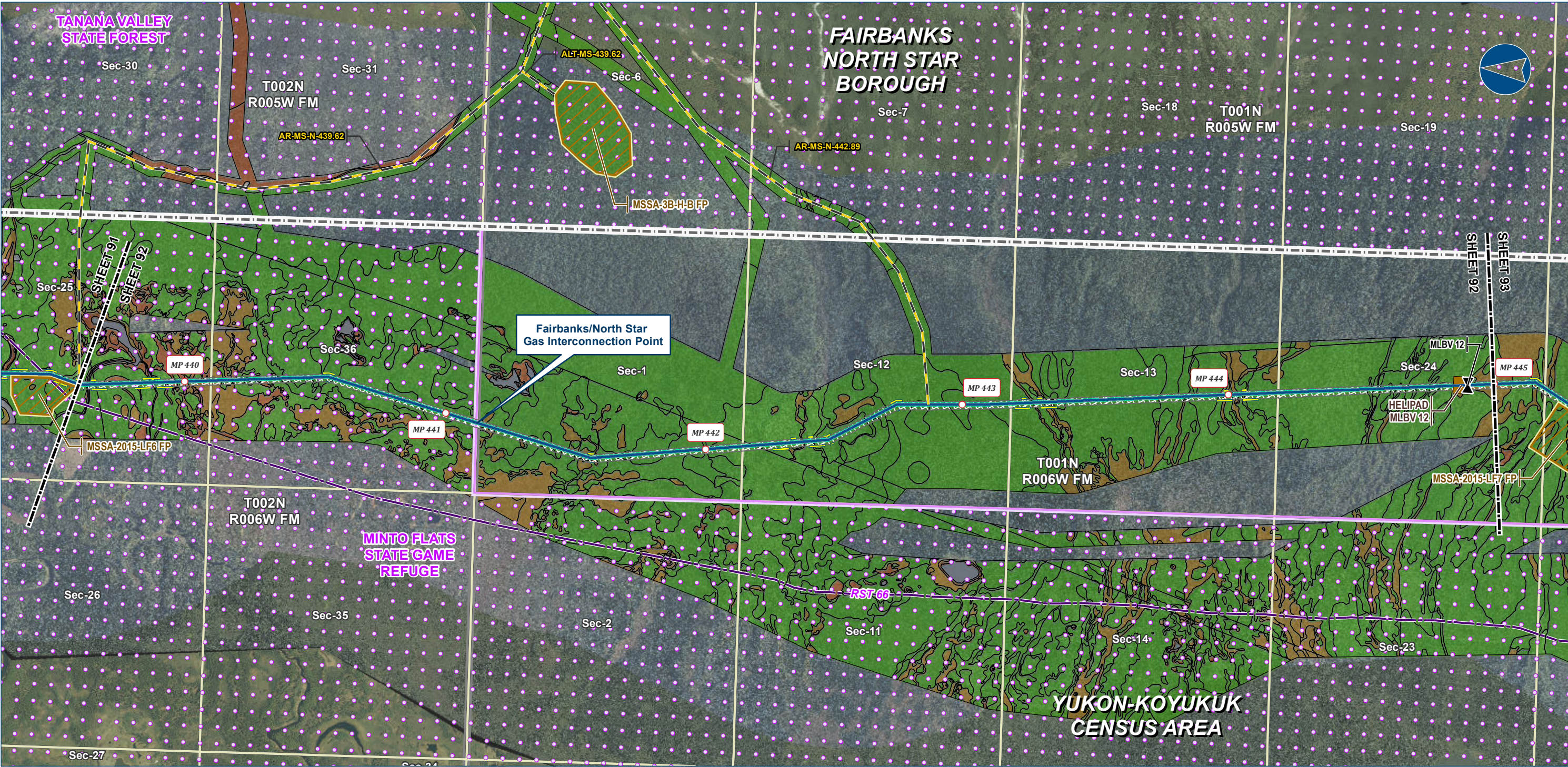

Alaska LNG Project

**Legend**

**PIPELINE**

- Alaska LNG Rev C2 Route
- Access Road - Gravel
- Mainline Blockvalve
- Helipad

**EXISTING FEATURES**

- Existing Roads
- Revised Statute 2477 Trail
- Borough / Census Area
- Conservation Lands
- Section
- Township

**VEGETATION**

**Viereck Level 1**

- I - Forest
- II - Scrub
- III - Herbaceous
- No Vegetation

**PERMANENT ROW**

- Permanent ROW
- Construction ROW
- ATWS
- Material Site Study Area (MSSA)

Vegetation mapping was completed using US Department of Agriculture (US Forest Service) The Alaska Vegetation Classification manual (July 1992). What is depicted here are the general Level I vegetation classifications for visual mapping purposes only. Mapping was completed to Level III, but is difficult to depict on existing imagery or USGS mapping. Analysis of vegetation impacts using Level II and III mapping are provided in the Resource Report text.

ALASKA LNG PROJECT Vegetation Resources Mainline Rev C2 Route		
CENSUS AREA:	YUKON-KOYUKUK	DRAWN BY: AGDC
STATE:	ALASKA	CHECKED BY:
REV. NO.:	REVISION	DATE
A	ISSUED FOR REVIEW	2017-03-23
PRELIMINARY		
1:24,000 0 1/4 1/2 Miles		
DATE: 2017-03-23	PROJECTION:	NAD83 NSRS2007 ALASKAZONE4 FTUS 54392

**DISCLAIMER**

The information contained herein is for informational or planning purposes only. It does not nor should it be deemed to be an offer, request or proposals for rights or occupation of any kind. The Alaska LNG Project Participants and their respective officers, employees and agents, make no warranty, implied or otherwise, nor accept any liability, as to the accuracy or completeness of the information contained in these documents, drawings or electronic files. Do not remove or delete this note from document, drawing or electronic file.

DWG: RR3\_APPENDIX\_B2\_MAINLINE\_AERIAL\_REV\_C2\_CL SHEET: 92



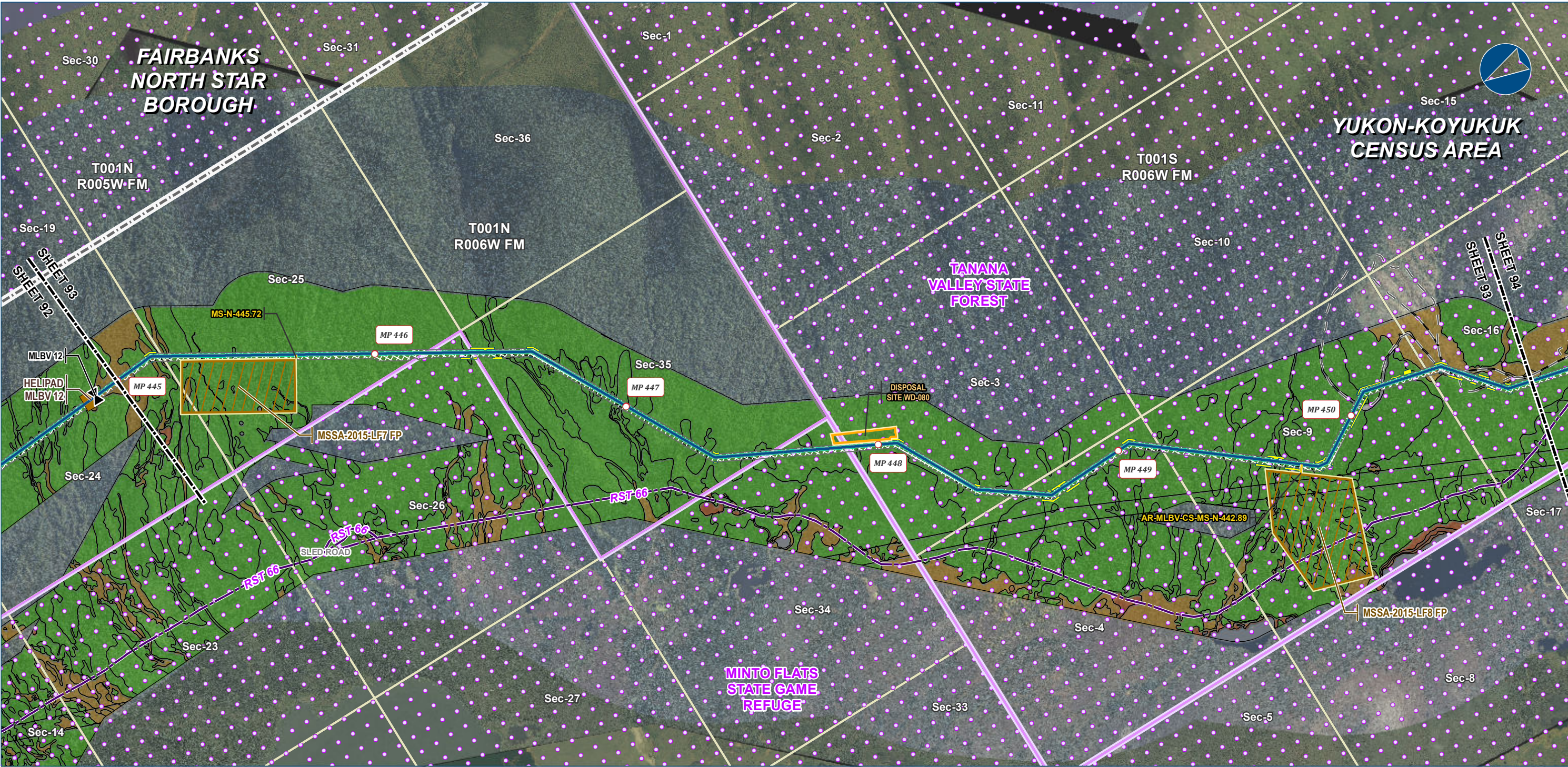

Alaska LNG Project

**Legend**

**PIPELINE**

- Alaska LNG Rev C2 Route
- Access Road - Gravel
- Mainline Blockvalve
- Helipad

**EXISTING FEATURES**

- Existing Roads
- Revised Statute 2477 Trail
- Off Road Trails
- Borough / Census Area
- Conservation Lands
- Section
- Township

**VEGETATION**

**Viereck Level 1**

- I - Forest
- II - Scrub
- III - Herbaceous
- No Vegetation

**PERMANENT ROW**

- Permanent ROW
- Construction ROW
- ATWS
- Disposal Site
- Material Site Study Area (MSSA)

Vegetation mapping was completed using US Department of Agriculture (US Forest Service) The Alaska Vegetation Classification manual (July 1992). What is depicted here are the general Level I vegetation classifications for visual mapping purposes only. Mapping was completed to Level III, but is difficult to depict on existing imagery or USGS mapping. Analysis of vegetation impacts using Level II and III mapping are provided in the Resource Report text.

ALASKA LNG PROJECT Vegetation Resources Mainline Rev C2 Route		
CENSUS AREA:	YUKON-KOYUKUK	DRAWN BY: AGDC
STATE:	ALASKA	CHECKED BY:
REV. NO.:	REVISION	DATE
A	ISSUED FOR REVIEW	2017-03-23
PRELIMINARY		
1:24,000 0 1/4 1/2 Miles		
DATE: 2017-03-23	PROJECTION:	NAD83 NSRS2007 ALASKAZONE4 FTUS 54392

**DISCLAIMER**

The information contained herein is for informational or planning purposes only. It does not nor should it be deemed to be an offer, request or proposals for rights or occupation of any kind. The Alaska LNG Project Participants and their respective officers, employees and agents, make no warranty, implied or otherwise, nor accept any liability, as to the accuracy or completeness of the information contained in these documents, drawings or electronic files. Do not remove or delete this note from document, drawing or electronic file.

DWG: RR3\_APPENDIX\_B2\_MAINLINE\_AERIAL\_REV\_C2\_CL

SHEET: 93



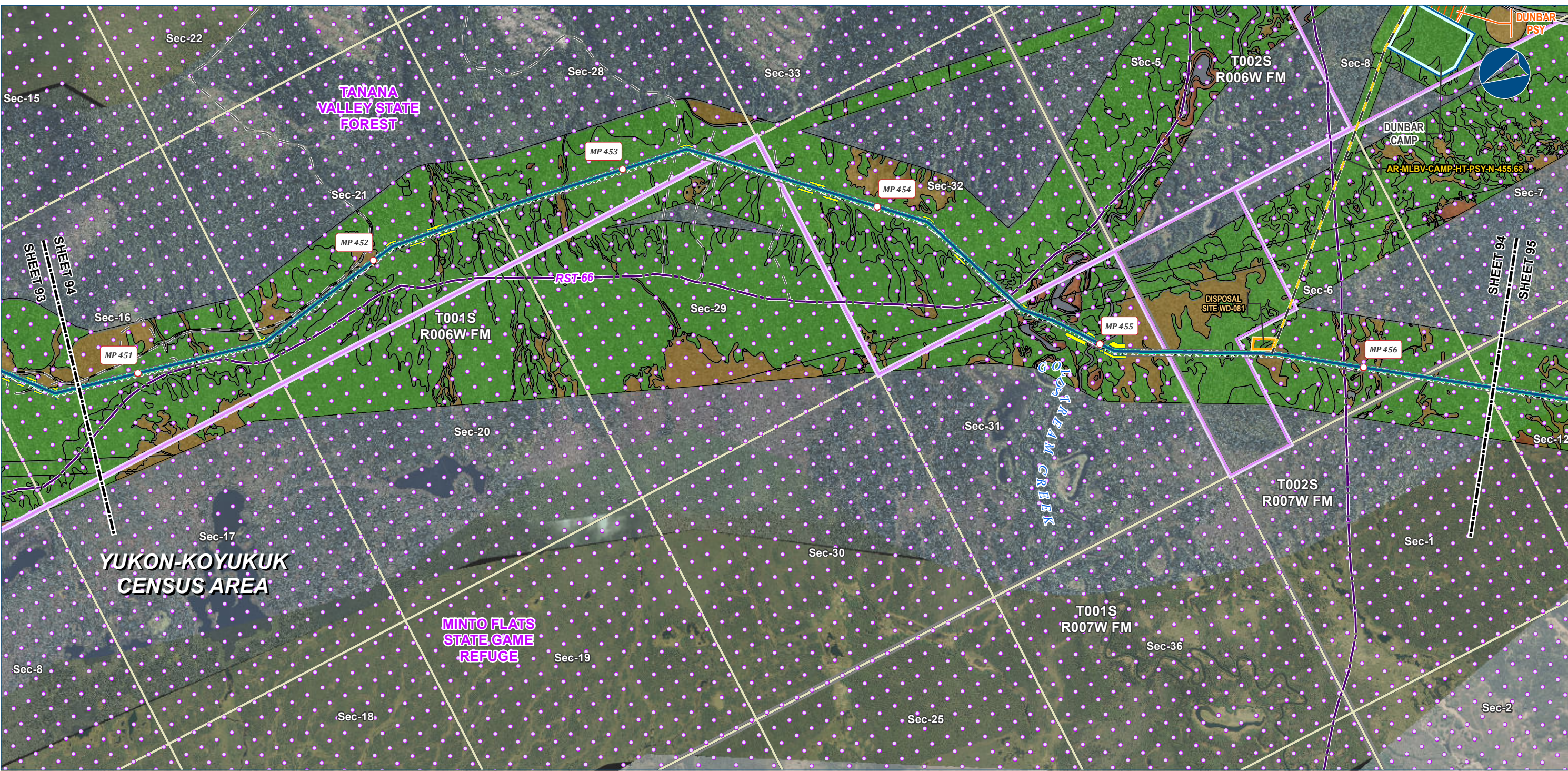

Alaska LNG Project

**Legend**

**PIPELINE**

- Alaska LNG Rev C2 Route
- Access Road - Gravel

**EXISTING FEATURES**

- Existing Roads
- Railroad
- Revised Statute 2477 Trail
- Off Road Trails
- Conservation Lands
- Section
- Township

**VEGETATION**

**Viereck Level 1**

- I - Forest
- II - Scrub
- III - Herbaceous
- No Vegetation

**Other Features**

- Permanent ROW
- Construction ROW
- ATWS
- Off ROW Camp
- Pipe Storage Yard (PSY)
- Disposal Site

Vegetation mapping was completed using US Department of Agriculture (US Forest Service) The Alaska Vegetation Classification manual (July 1992). What is depicted here are the general Level I vegetation classifications for visual mapping purposes only. Mapping was completed to Level III, but is difficult to depict on existing imagery or USGS mapping. Analysis of vegetation impacts using Level II and III mapping are provided in the Resource Report text.

ALASKA LNG PROJECT Vegetation Resources Mainline Rev C2 Route		
CENSUS AREA:	YUKON-KOYUKUK	DRAWN BY: AGDC
STATE:	ALASKA	CHECKED BY:
REV. NO.:	REVISION	DATE
A	ISSUED FOR REVIEW	2017-03-23
PRELIMINARY		
1:24,000		
0 1/4 1/2 Miles		
DATE: 2017-03-23	PROJECTION:	NAD83 NSRS2007 ALASKAZONE4 FTUS 54392

**DISCLAIMER**

The information contained herein is for informational or planning purposes only. It does not nor should it be deemed to be an offer, request or proposals for rights or occupation of any kind. The Alaska LNG Project Participants and their respective officers, employees and agents, make no warranty, implied or otherwise, nor accept any liability, as to the accuracy or completeness of the information contained in these documents, drawings or electronic files. Do not remove or delete this note from document, drawing or electronic file.

DWG: RR3\_APPENDIX\_B2\_MAINLINE\_AERIAL\_REV\_C2\_CL

SHEET: 94





Alaska LNG Project

**Legend**

**PIPELINE**

- Alaska LNG Rev C2 Route

**EXISTING FEATURES**

- Existing Roads
- Railroad
- Conservation Lands
- Section
- Township

**VEGETATION**

**Viereck Level 1**

- I - Forest
- II - Scrub
- III - Herbaceous
- No Vegetation

**PERMANENT ROW**

- Permanent ROW

**CONSTRUCTION ROW**

- Construction ROW

**ATWS**

- ATWS

Vegetation mapping was completed using US Department of Agriculture (US Forest Service) The Alaska Vegetation Classification manual (July 1992). What is depicted here are the general Level I vegetation classifications for visual mapping purposes only. Mapping was completed to Level III, but is difficult to depict on existing imagery or USGS mapping. Analysis of vegetation impacts using Level II and III mapping are provided in the Resource Report text.

ALASKA LNG PROJECT Vegetation Resources Mainline Rev C2 Route		
CENSUS AREA:	YUKON-KOYUKUK	DRAWN BY: AGDC
STATE:	ALASKA	CHECKED BY:
REV. NO.:	REVISION	DATE
A	ISSUED FOR REVIEW	2017-03-23
PRELIMINARY		
1:24,000	0	1/4 1/2 Miles
DATE: 2017-03-23	PROJECTION:	NAD83 NSRS2007 ALASKAZONE4 FTUS 54392

**DISCLAIMER**

The information contained herein is for informational or planning purposes only. It does not nor should it be deemed to be an offer, request or proposals for rights or occupation of any kind. The Alaska LNG Project Participants and their respective officers, employees and agents, make no warranty, implied or otherwise, nor accept any liability, as to the accuracy or completeness of the information contained in these documents, drawings or electronic files. Do not remove or delete this note from document, drawing or electronic file.

DWG: RR3\_APPENDIX\_B2\_MAINLINE\_AERIAL\_REV\_C2\_CL

SHEET: 95



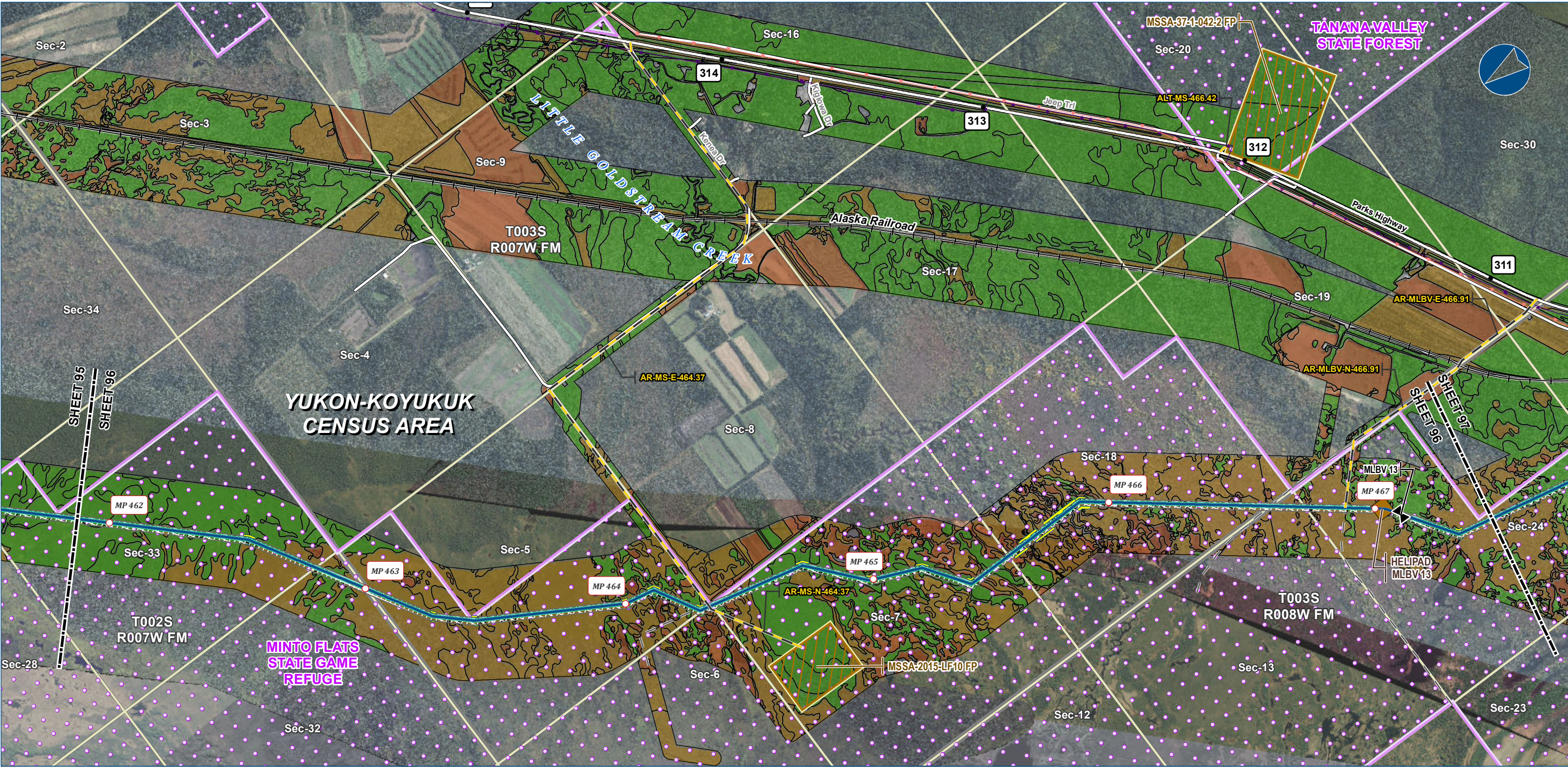

Alaska LNG Project

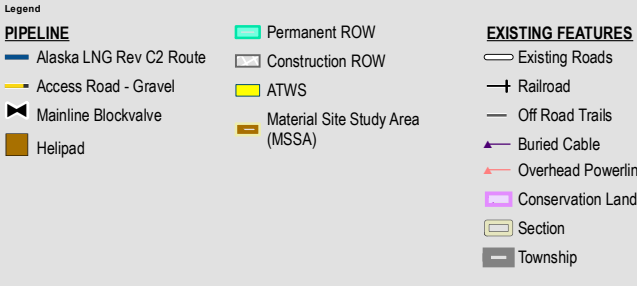

Vegetation mapping was completed using US Department of Agriculture (US Forest Service) The Alaska Vegetation Classification manual (July 1992). What is depicted here are the general Level I vegetation classifications for visual mapping purposes only. Mapping was completed to Level III, but is difficult to depict on existing imagery or USGS mapping. Analysis of vegetation impacts using Level II and III mapping are provided in the Resource Report text.

ALASKA LNG PROJECT Vegetation Resources Mainline Rev C2 Route		
CENSUS AREA:	YUKON-KOYUKUK	DRAWN BY: AGDC
STATE:	ALASKA	CHECKED BY:
REV. NO.:	REVISION	DATE
A	ISSUED FOR REVIEW	2017-03-23
PRELIMINARY		
1:24,000		
0 1/4 1/2 Miles		
DATE: 2017-03-23	PROJECTION:	NAD83 NSRS2007 ALASKAZONE4 FTUS 54392

DISCLAIMER	
The information contained herein is for informational or planning purposes only. It does not nor should it be deemed to be an offer, request or proposals for rights or occupation of any kind. The Alaska LNG Project Participants and their respective officers, employees and agents, make no warranty, implied or otherwise, nor accept any liability, as to the accuracy or completeness of the information contained in these documents, drawings or electronic files. Do not remove or delete this note from document, drawing or electronic file.	
DWG: RR3_APPENDIX_B2_MAINLINE_AERIAL_REV_C2_CL	SHEET: 96



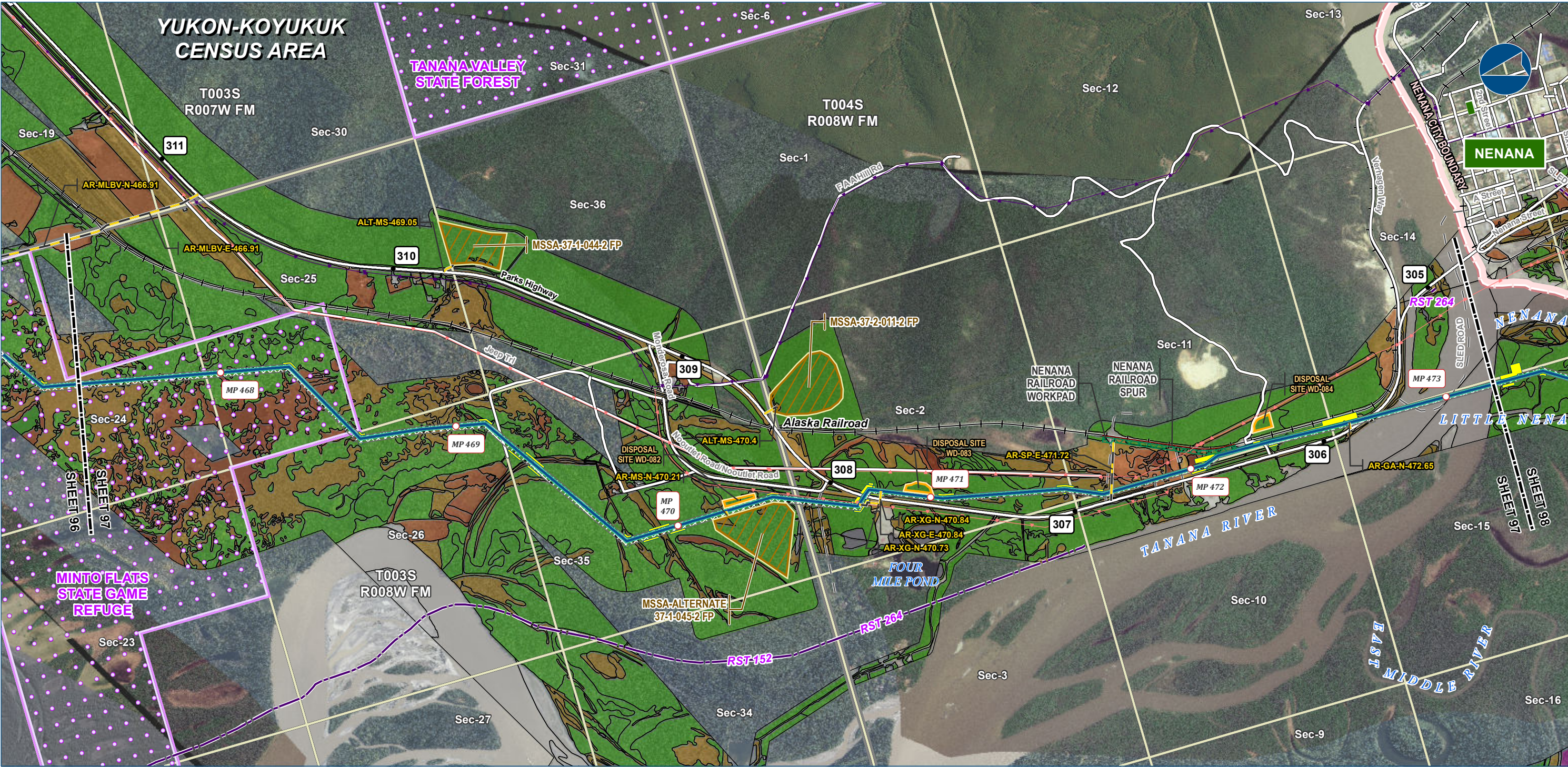

Alaska LNG Project

Legend	
<b>PIPELINE</b>	<b>EXISTING FEATURES</b>
Alaska LNG Rev C2 Route	Existing Roads
Access Road - Gravel	Railroad
Mainline Blockvalve	Revised Statute 2477 Trail
	Off Road Trails
	Buried Cable
	Overhead Powerline
	Incorporated City Boundary
	Conservation Lands
	Alaska DOT Place Names
	Section
	Township

VEGETATION	
Viereck Level 1	
I - Forest	II - Scrub
III - Herbaceous	No Vegetation
Not Classified	

Vegetation mapping was completed using US Department of Agriculture (US Forest Service) The Alaska Vegetation Classification manual (July 1992). What is depicted here are the general Level I vegetation classifications for visual mapping purposes only. Mapping was completed to Level III, but is difficult to depict on existing imagery or USGS mapping. Analysis of vegetation impacts using Level II and III mapping are provided in the Resource Report text.

ALASKA LNG PROJECT Vegetation Resources Mainline Rev C2 Route		
CENSUS AREA:	YUKON-KOYUKUK	DRAWN BY: AGDC
STATE:	ALASKA	CHECKED BY:
REV. NO.:	REVISION	DATE
A	ISSUED FOR REVIEW	2017-03-23
PRELIMINARY		
1:24,000	0	1/4 1/2 Miles
DATE: 2017-03-23	PROJECTION:	NAD83 NSRS2007 ALASKAZONE4 FTUS 54392

DISCLAIMER	
The information contained herein is for informational or planning purposes only. It does not nor should it be deemed to be an offer, request or proposals for rights or occupation of any kind. The Alaska LNG Project Participants and their respective officers, employees and agents, make no warranty, implied or otherwise, nor accept any liability, as to the accuracy or completeness of the information contained in these documents, drawings or electronic files. Do not remove or delete this note from document, drawing or electronic file.	
DWG: RR3_APPENDIX_B2_MAINLINE_AERIAL_REV_C2_CL	SHEET: 97





Alaska LNG Project

**Legend**

**PIPELINE**

- Alaska LNG Rev C2 Route
- Access Road - Gravel
- Access Road - Ice

**EXISTING FEATURES**

- Existing Roads
- Railroad
- Revised Statute 2477 Trail
- Off Road Trails
- Buried Cable
- Overhead Powerline
- Incorporated City Boundary
- Alaska DOT Place Names
- Section
- Township

**VEGETATION**

**Viereck Level 1**

- I - Forest
- II - Scrub
- III - Herbaceous
- No Vegetation
- Not Classified

**PERMANENT ROW**

- Permanent ROW

**CONSTRUCTION ROW**

- Construction ROW

**ATWS**

- ATWS

**PIPE STORAGE YARD (PSY)**

- Pipe Storage Yard (PSY)

**DISPOSAL SITE**

- Disposal Site

Vegetation mapping was completed using US Department of Agriculture (US Forest Service) The Alaska Vegetation Classification manual (July 1992). What is depicted here are the general Level I vegetation classifications for visual mapping purposes only. Mapping was completed to Level III, but is difficult to depict on existing imagery or USGS mapping. Analysis of vegetation impacts using Level II and III mapping are provided in the Resource Report text.

ALASKA LNG PROJECT Vegetation Resources Mainline Rev C2 Route		
CENSUS AREA:	YUKON-KOYUKUK	DRAWN BY: AGDC
STATE:	ALASKA	CHECKED BY:
REV. NO.:	REVISION	DATE
A	ISSUED FOR REVIEW	2017-03-23
PRELIMINARY		
1:24,000		
DATE:	2017-03-23	PROJECTION: NAD83 NSRS2007 ALASKAZONE4 FTUS 54392

**DISCLAIMER**

The information contained herein is for informational or planning purposes only. It does not nor should it be deemed to be an offer, request or proposals for rights or occupation of any kind. The Alaska LNG Project Participants and their respective officers, employees and agents, make no warranty, implied or otherwise, nor accept any liability, as to the accuracy or completeness of the information contained in these documents, drawings or electronic files. Do not remove or delete this note from document, drawing or electronic file.

DWG: RR3\_APPENDIX\_B2\_MAINLINE\_AERIAL\_REV\_C2\_CL

SHEET: 98





**Legend**

<b>PIPELINE</b>	Permanent ROW	<b>EXISTING FEATURES</b>	<b>VEGETATION</b>
Alaska LNG Rev C2 Route	Construction ROW	Existing Roads	<b>Viereck Level 1</b>
Access Road - Gravel	ATWS	Off Road Trails	I - Forest
	Disposal Site	Section	II - Scrub
	Material Site Study Area (MSSA)	Township	III - Herbaceous
			No Vegetation

Vegetation mapping was completed using US Department of Agriculture (US Forest Service) The Alaska Vegetation Classification manual (July 1992). What is depicted here are the general Level I vegetation classifications for visual mapping purposes only. Mapping was completed to Level II but is difficult to depict inside of maps. Analysis of vegetation inside of maps Level II and III mapping are provided in the Resource Report text.

**DISCLAIMER**

The information contained herein is for informational or planning purposes only, it does not nor should it be deemed to be an offer, request or proposals for rights or occupation of any kind. The Alaska LNG Project Participants and their respective officers, employees and agents, make no warranty, implied or otherwise, nor accept any liability, as to the accuracy or completeness of the information contained in these documents, drawings or electronic files. Do not remove or delete this note from document, drawing or electronic file.



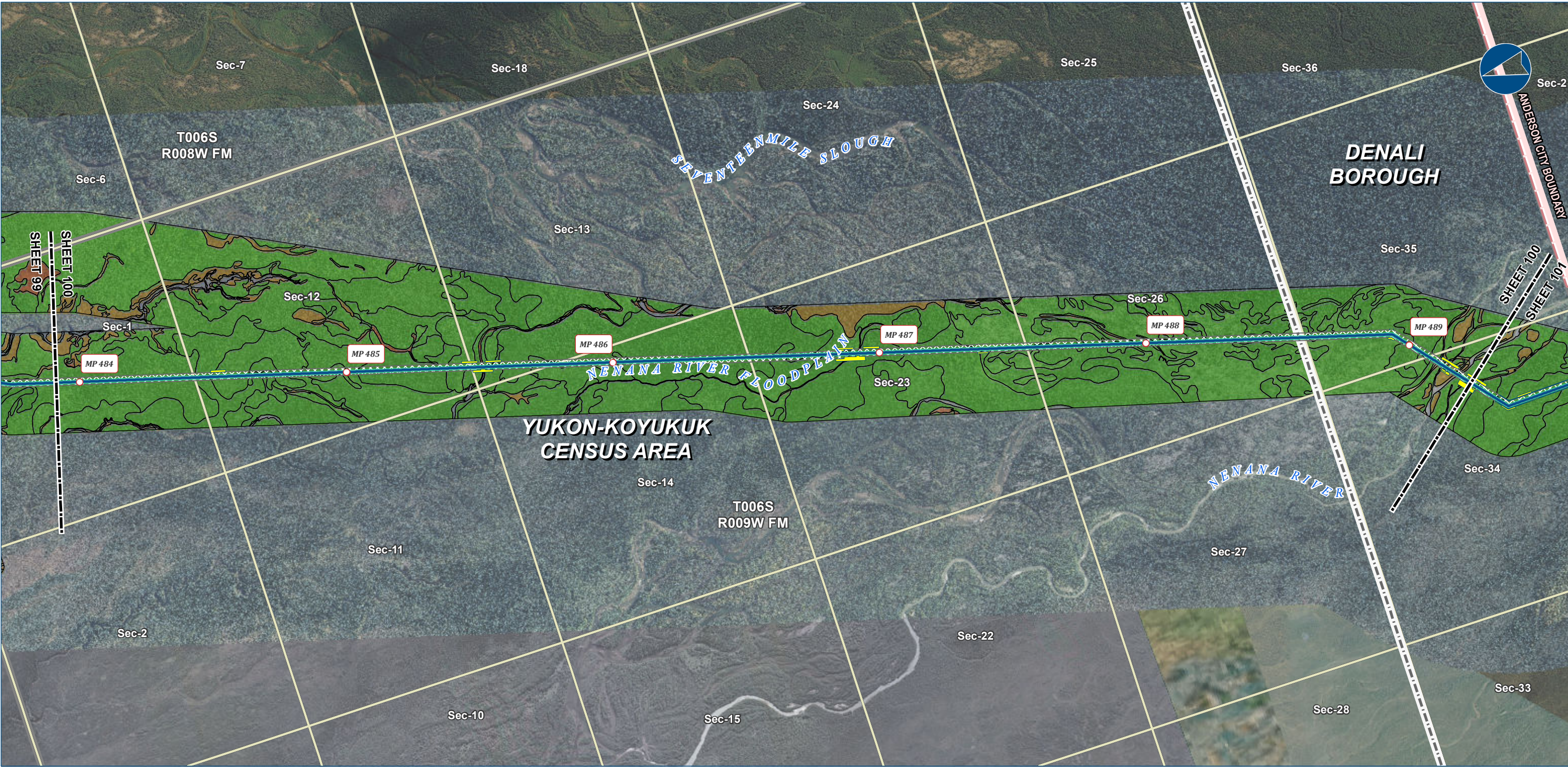

Alaska LNG Project

- Legend**
- PIPELINE**
- Alaska LNG Rev C2 Route
- EXISTING FEATURES**
- Existing Roads
  - Borough / Census Area
  - Incorporated City Boundary
  - Section
  - Township
- PERMANENT ROW**
- Permanent ROW
- CONSTRUCTION ROW**
- Construction ROW
- ATWS**
- ATWS

- VEGETATION**
- Viereck Level 1**
- I - Forest
  - II - Scrub
  - III - Herbaceous
  - No Vegetation

Vegetation mapping was completed using US Department of Agriculture (US Forest Service) The Alaska Vegetation Classification manual (July 1992). What is depicted here are the general Level I vegetation classifications for visual mapping purposes only. Mapping was completed to Level III, but is difficult to depict on existing imagery or USGS mapping. Analysis of vegetation impacts using Level II and III mapping are provided in the Resource Report text.

ALASKA LNG PROJECT Vegetation Resources Mainline Rev C2 Route		
CENSUS AREA:	YUKON-KOYUKUK	DRAWN BY: AGDC
STATE:	ALASKA	CHECKED BY:
REV. NO.:	REVISION	DATE
A	ISSUED FOR REVIEW	2017-03-23
PRELIMINARY		
1:24,000		
0 1/4 1/2 Miles		
DATE: 2017-03-23	PROJECTION:	NAD83 NSRS2007 ALASKAZONE4 FTUS 54392

**DISCLAIMER**

The information contained herein is for informational or planning purposes only. It does not nor should it be deemed to be an offer, request or proposals for rights or occupation of any kind. The Alaska LNG Project Participants and their respective officers, employees and agents, make no warranty, implied or otherwise, nor accept any liability, as to the accuracy or completeness of the information contained in these documents, drawings or electronic files. Do not remove or delete this note from document, drawing or electronic file.

DWG: RR3\_APPENDIX\_B2\_MAINLINE\_AERIAL\_REV\_C2\_CL SHEET: 100



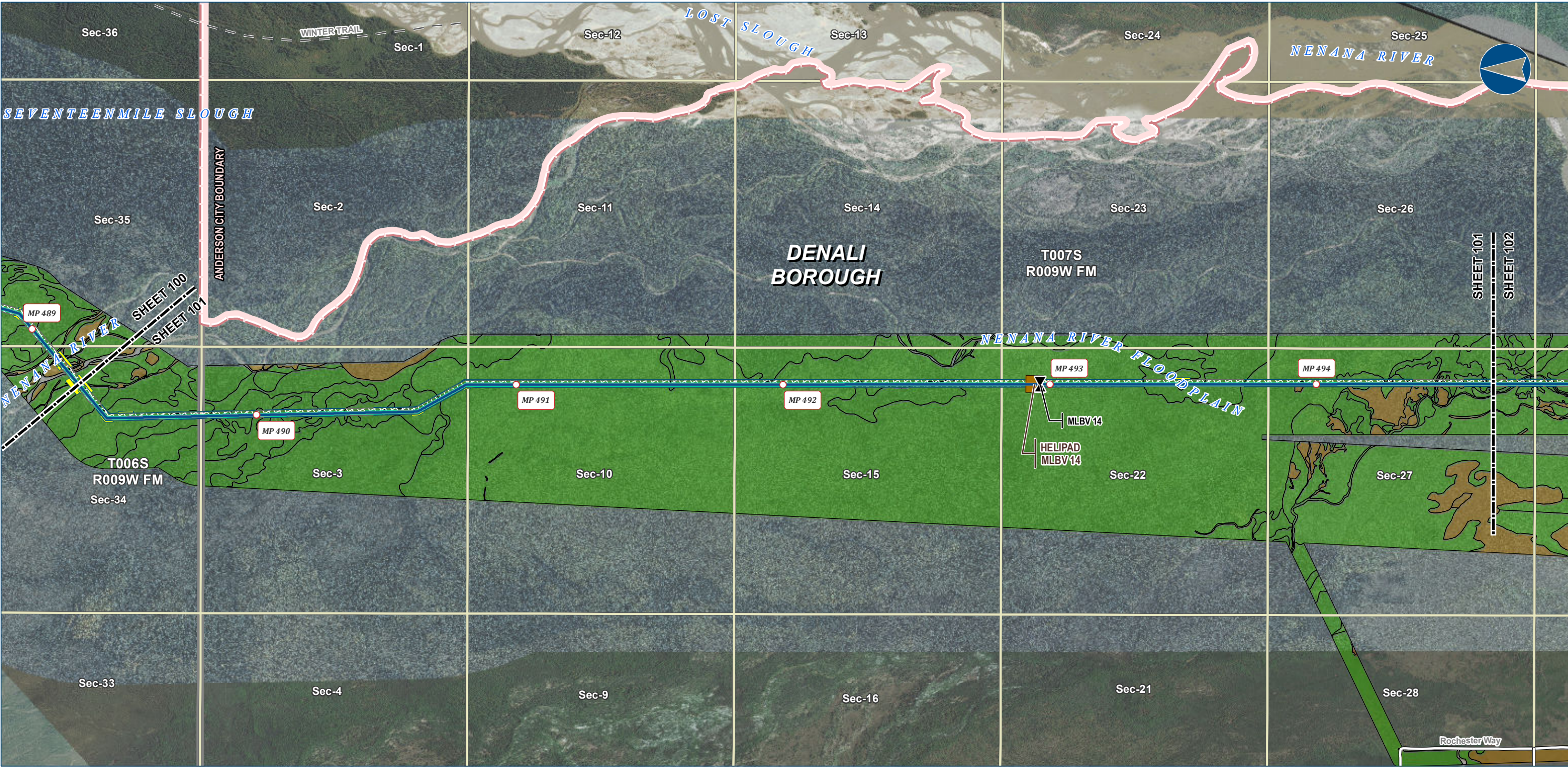

Alaska LNG Project

**Legend**

**PIPELINE**

- Alaska LNG Rev C2 Route
- Mainline Blockvalve
- Helipad

**EXISTING FEATURES**

- Existing Roads
- Off Road Trails
- Incorporated City Boundary
- Section
- Township

**VEGETATION**

**Viereck Level 1**

- I - Forest
- II - Scrub
- III - Herbaceous
- No Vegetation

**Permanent ROW**

**Construction ROW**

**ATWS**

Vegetation mapping was completed using US Department of Agriculture (US Forest Service) The Alaska Vegetation Classification manual (July 1992). What is depicted here are the general Level I vegetation classifications for visual mapping purposes only. Mapping was completed to Level III, but is difficult to depict on existing imagery or USGS mapping. Analysis of vegetation impacts using Level II and III mapping are provided in the Resource Report text.

ALASKA LNG PROJECT Vegetation Resources Mainline Rev C2 Route		
BOROUGH:	DENALI	DRAWN BY: AGDC
STATE:	ALASKA	CHECKED BY:
REV. NO.:	REVISION	DATE
A	ISSUED FOR REVIEW	2017-03-23
PRELIMINARY		
1:24,000		
0 1/4 1/2 Miles		
DATE: 2017-03-23	PROJECTION:	NAD83 NSRS2007 ALASKAZONE4 FTUS 54392

**DISCLAIMER**

The information contained herein is for informational or planning purposes only. It does not nor should it be deemed to be an offer, request or proposals for rights or occupation of any kind. The Alaska LNG Project Participants and their respective officers, employees and agents, make no warranty, implied or otherwise, nor accept any liability, as to the accuracy or completeness of the information contained in these documents, drawings or electronic files. Do not remove or delete this note from document, drawing or electronic file.

DWG: RR3\_APPENDIX\_B2\_MAINLINE\_AERIAL\_REV\_C2\_CL

SHEET: 101





Alaska LNG Project

**Legend**

**PIPELINE**

- Alaska LNG Rev C2 Route
- Access Road - Gravel

**EXISTING FEATURES**

- Existing Roads
- Railroad
- Revised Statute 2477 Trail
- Off Road Trails
- Buried Cable
- Overhead Powerline
- Incorporated City Boundary
- Alaska DOT Place Names
- Section
- Township

**VEGETATION**

**Viereck Level 1**

- I - Forest
- II - Scrub
- III - Herbaceous
- No Vegetation
- Not Classified

**Other Features**

- Permanent ROW
- Construction ROW
- ATWS
- Off ROW Camp
- Pipe Storage Yard (PSY)
- Material Site Study Area (MSSA)

Vegetation mapping was completed using US Department of Agriculture (US Forest Service) The Alaska Vegetation Classification manual (July 1992). What is depicted here are the general Level I vegetation classifications for visual mapping purposes only. Mapping was completed to Level III, but is difficult to depict on existing imagery or USGS mapping. Analysis of vegetation impacts using Level II and III mapping are provided in the Resource Report text.

ALASKA LNG PROJECT Vegetation Resources Mainline Rev C2 Route		
BOROUGH:	DENALI	DRAWN BY: AGDC
STATE:	ALASKA	CHECKED BY:
REV. NO.:	REVISION	DATE
A	ISSUED FOR REVIEW	2017-03-23
PRELIMINARY		
1:24,000		
DATE:	2017-03-23	PROJECTION: NAD83 NSRS2007 ALASKAZONE4 FTUS 54392

**DISCLAIMER**

The information contained herein is for informational or planning purposes only. It does not nor should it be deemed to be an offer, request or proposals for rights or occupation of any kind. The Alaska LNG Project Participants and their respective officers, employees and agents, make no warranty, implied or otherwise, nor accept any liability, as to the accuracy or completeness of the information contained in these documents, drawings or electronic files. Do not remove or delete this note from document, drawing or electronic file.

DWG: RR3\_APPENDIX\_B2\_MAINLINE\_AERIAL\_REV\_C2\_CL

SHEET: 102



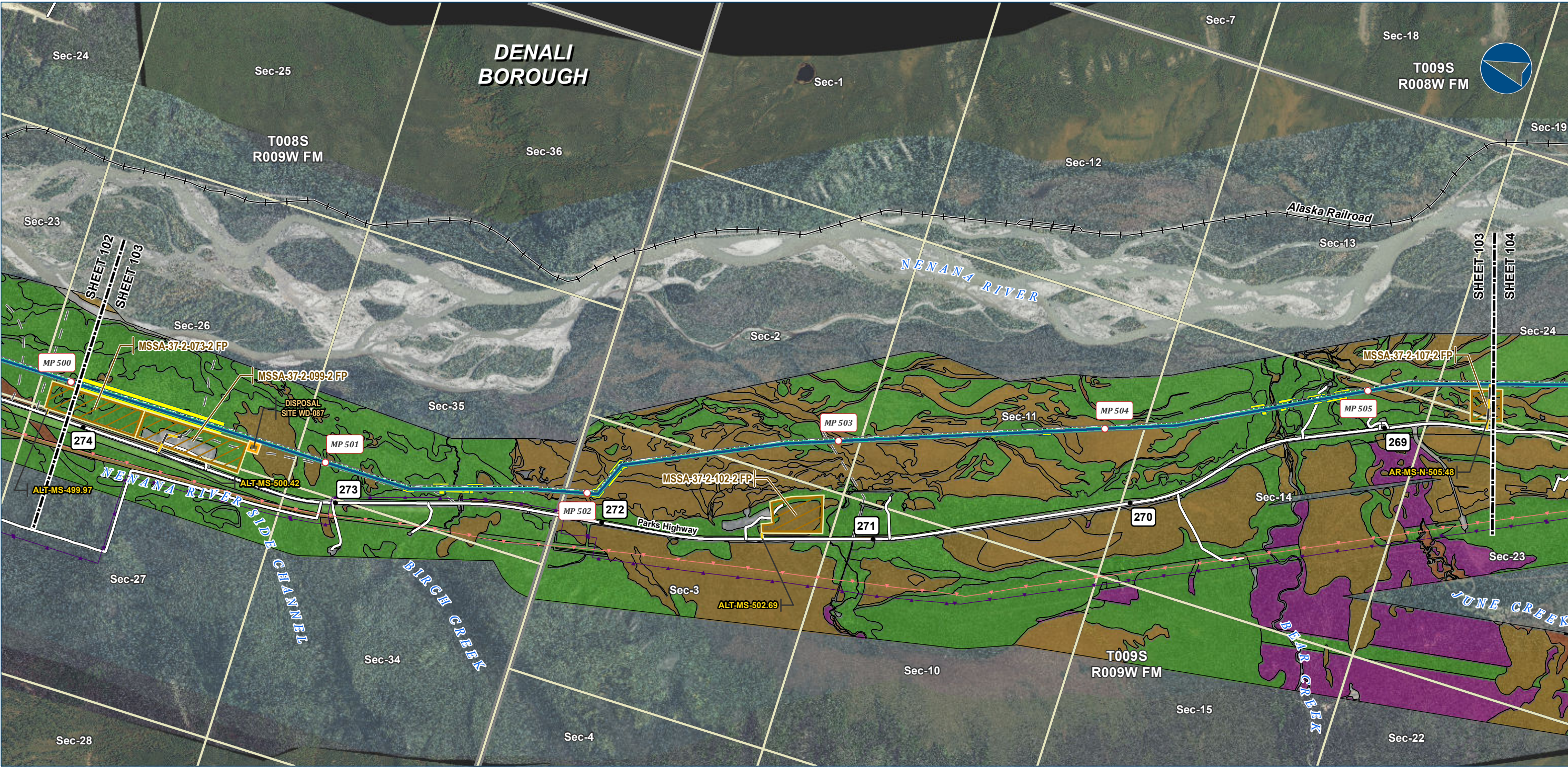

Alaska LNG Project

**Legend**

**PIPELINE**

- Alaska LNG Rev C2 Route
- Access Road - Gravel

**EXISTING FEATURES**

- Existing Roads
- Railroad
- Off Road Trails
- Buried Cable
- Overhead Powerline
- Section
- Township

**VEGETATION**

**Viereck Level 1**

- I - Forest
- II - Scrub
- III - Herbaceous
- No Vegetation
- Not Classified

**Other Features**

- Permanent ROW
- Construction ROW
- ATWS
- Disposal Site
- Material Site Study Area (MSSA)

Vegetation mapping was completed using US Department of Agriculture (US Forest Service) The Alaska Vegetation Classification manual (July 1992). What is depicted here are the general Level I vegetation classifications for visual mapping purposes only. Mapping was completed to Level III, but is difficult to depict on existing imagery or USGS mapping. Analysis of vegetation impacts using Level II and III mapping are provided in the Resource Report text.

ALASKA LNG PROJECT Vegetation Resources Mainline Rev C2 Route		
BOROUGH:	DENALI	DRAWN BY: AGDC
STATE:	ALASKA	CHECKED BY:
REV. NO.:	REVISION	DATE
A	ISSUED FOR REVIEW	2017-03-23
PRELIMINARY		
1:24,000		
DATE:	2017-03-23	PROJECTION: NAD83 NSRS2007 ALASKAZONE4 FTUS 54392

**DISCLAIMER**

The information contained herein is for informational or planning purposes only. It does not nor should it be deemed to be an offer, request or proposals for rights or occupation of any kind. The Alaska LNG Project Participants and their respective officers, employees and agents, make no warranty, implied or otherwise, nor accept any liability, as to the accuracy or completeness of the information contained in these documents, drawings or electronic files. Do not remove or delete this note from document, drawing or electronic file.

DWG: RR3\_APPENDIX\_B2\_MAINLINE\_AERIAL\_REV\_C2\_CL

SHEET: 103



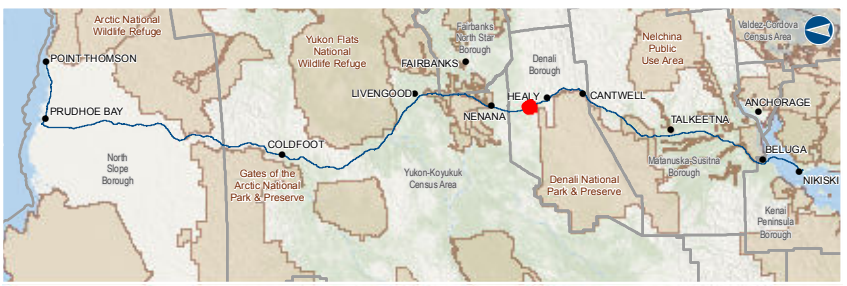
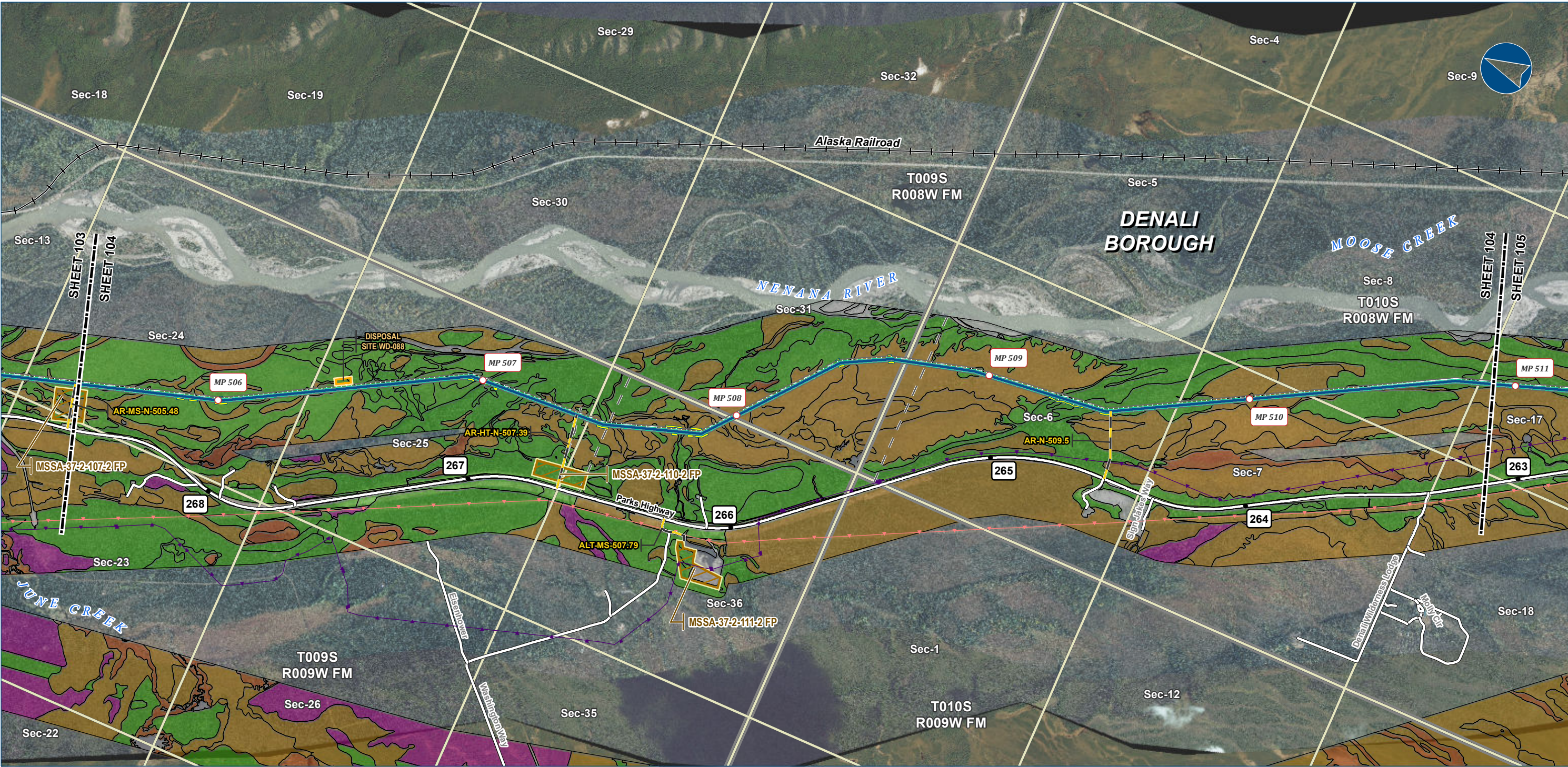

Alaska LNG Project

**Legend**

**PIPELINE**

- Alaska LNG Rev C2 Route
- Access Road - Gravel

**EXISTING FEATURES**

- Existing Roads
- Railroad
- Off Road Trails
- Buried Cable
- Overhead Powerline
- Section
- Township

**VEGETATION**

**Viereck Level 1**

- I - Forest
- II - Scrub
- III - Herbaceous
- No Vegetation
- Not Classified

**Other Features**

- Permanent ROW
- Construction ROW
- ATWS
- Disposal Site
- Material Site Study Area (MSSA)

Vegetation mapping was completed using US Department of Agriculture (US Forest Service) The Alaska Vegetation Classification manual (July 1992). What is depicted here are the general Level I vegetation classifications for visual mapping purposes only. Mapping was completed to Level III, but is difficult to depict on existing imagery or USGS mapping. Analysis of vegetation impacts using Level II and III mapping are provided in the Resource Report text.

ALASKA LNG PROJECT Vegetation Resources Mainline Rev C2 Route		
BOROUGH:	DENALI	DRAWN BY: AGDC
STATE:	ALASKA	CHECKED BY:
REV. NO.:	REVISION	DATE
A	ISSUED FOR REVIEW	2017-03-23
PRELIMINARY		
1:24,000 0 1/4 1/2 Miles		
DATE: 2017-03-23	PROJECTION:	NAD83 NSRS2007 ALASKAZONE4 FTUS 54392

**DISCLAIMER**

The information contained herein is for informational or planning purposes only. It does not nor should it be deemed to be an offer, request or proposals for rights or occupation of any kind. The Alaska LNG Project Participants and their respective officers, employees and agents, make no warranty, implied or otherwise, nor accept any liability, as to the accuracy or completeness of the information contained in these documents, drawings or electronic files. Do not remove or delete this note from document, drawing or electronic file.

DWG: RR3\_APPENDIX\_B2\_MAINLINE\_AERIAL\_REV\_C2\_CL

SHEET: 104



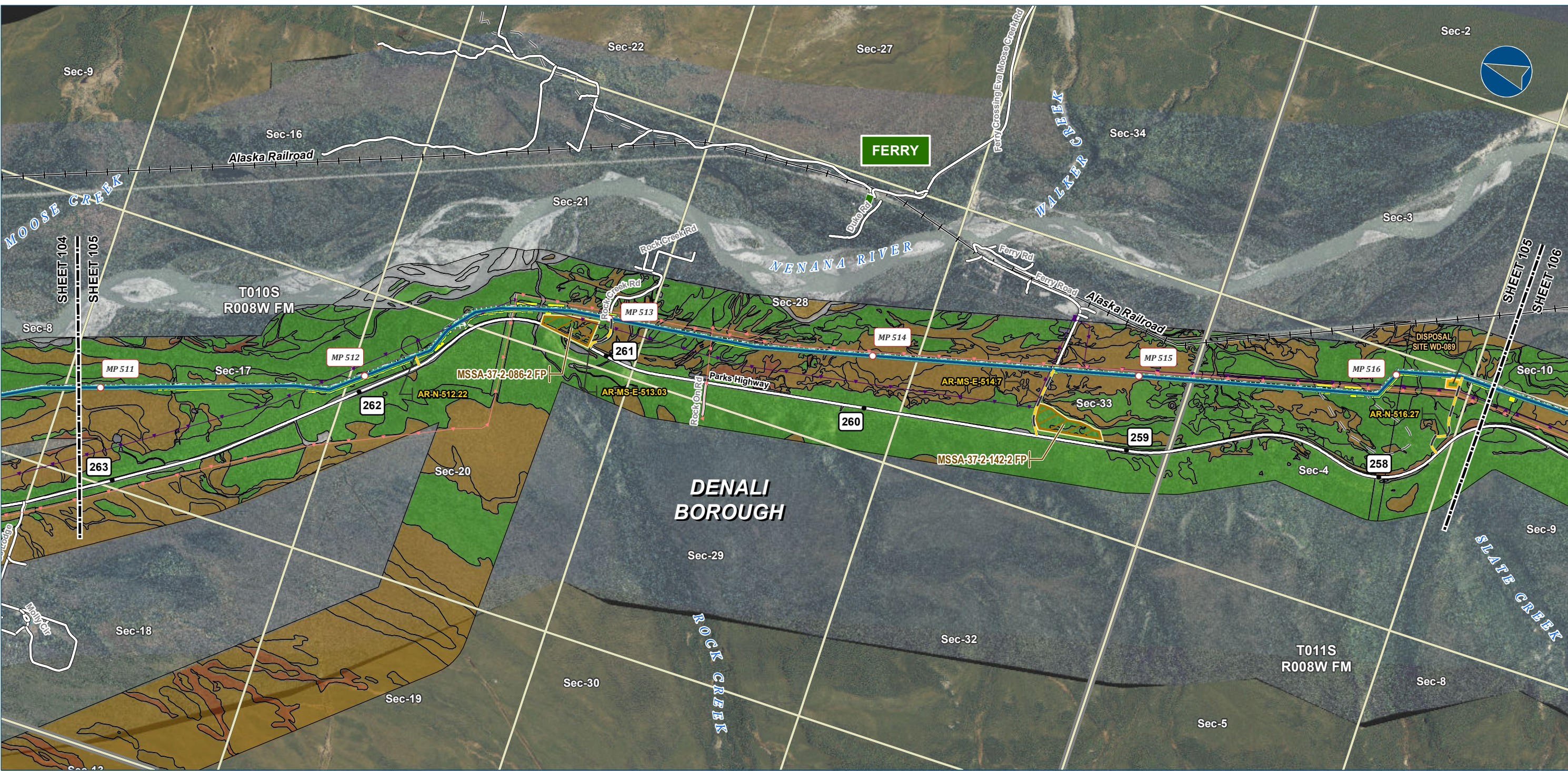

Alaska LNG Project

**Legend**

**PIPELINE**

- Alaska LNG Rev C2 Route
- Access Road - Gravel

**EXISTING FEATURES**

- Existing Roads
- Railroad
- Off Road Trails
- Buried Cable
- Overhead Powerline
- Alaska DOT Place Names
- Section
- Township

**VEGETATION**

**Viereck Level 1**

- I - Forest
- II - Scrub
- III - Herbaceous
- No Vegetation

**Other Symbols:**

- Permanent ROW
- Construction ROW
- ATWS
- Disposal Site
- Material Site Study Area (MSSA)

Vegetation mapping was completed using US Department of Agriculture (US Forest Service) The Alaska Vegetation Classification manual (July 1992). What is depicted here are the general Level I vegetation classifications for visual mapping purposes only. Mapping was completed to Level III, but is difficult to depict on existing imagery or USGS mapping. Analysis of vegetation impacts using Level II and III mapping are provided in the Resource Report text.

ALASKA LNG PROJECT Vegetation Resources Mainline Rev C2 Route		
BOROUGH:	DENALI	DRAWN BY: AGDC
STATE:	ALASKA	CHECKED BY:
REV. NO.:	REVISION	DATE
A	ISSUED FOR REVIEW	2017-03-23
PRELIMINARY		
1:24,000		
DATE:	2017-03-23	PROJECTION: NAD83 NSRS2007 ALASKAZONE4 FTUS 54392

**DISCLAIMER**

The information contained herein is for informational or planning purposes only. It does not nor should it be deemed to be an offer, request or proposals for rights or occupation of any kind. The Alaska LNG Project Participants and their respective officers, employees and agents, make no warranty, implied or otherwise, nor accept any liability, as to the accuracy or completeness of the information contained in these documents, drawings or electronic files. Do not remove or delete this note from document, drawing or electronic file.

DWG: RR3\_APPENDIX\_B2\_MAINLINE\_AERIAL\_REV\_C2\_CL

SHEET: 105



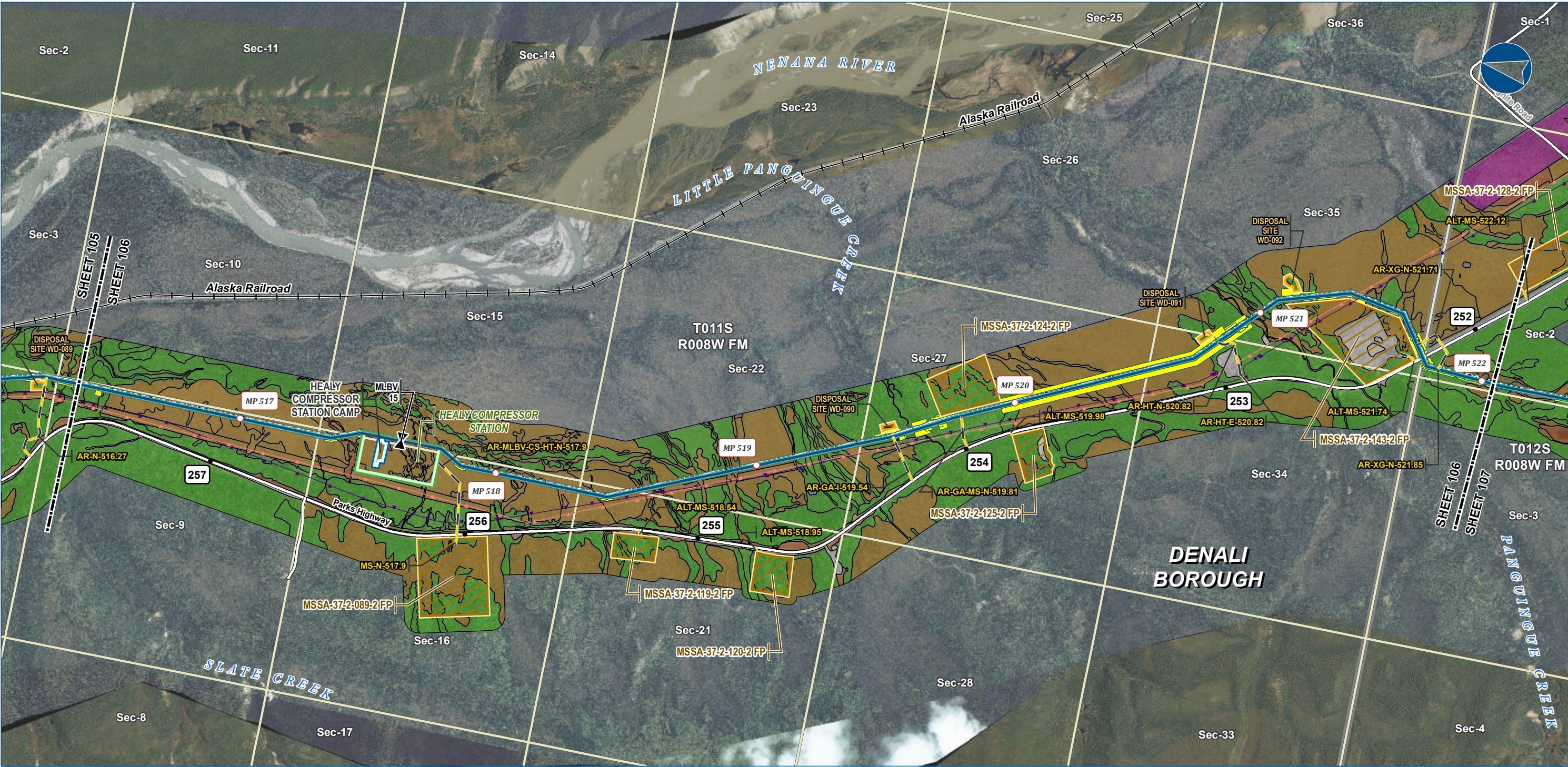

Alaska LNG Project

**Legend**

**PIPELINE**

- Alaska LNG Rev C2 Route
- Access Road - Gravel
- Mainline Blockvalve

**EXISTING FEATURES**

- Existing Roads
- Railroad
- Off Road Trails
- Buried Cable
- Overhead Powerline
- Section
- Township

**VEGETATION**

**Viereck Level 1**

- I - Forest
- II - Scrub
- III - Herbaceous
- No Vegetation
- Not Classified

**Other Features**

- Permanent ROW
- Construction ROW
- ATWS
- Compressor Station
- Camp
- Disposal Site
- Material Site Study Area (MSSA)

Vegetation mapping was completed using US Department of Agriculture (US Forest Service) The Alaska Vegetation Classification manual (July 1992). What is depicted here are the general Level I vegetation classifications for visual mapping purposes only. Mapping was completed to Level III, but is difficult to depict on existing imagery or USGS mapping. Analysis of vegetation impacts using Level II and III mapping are provided in the Resource Report text.

ALASKA LNG PROJECT Vegetation Resources Mainline Rev C2 Route		
BOROUGH:	DENALI	DRAWN BY: AGDC
STATE:	ALASKA	CHECKED BY:
REV. NO.:	REVISION	DATE
A	ISSUED FOR REVIEW	2017-03-23
PRELIMINARY		
1:24,000		
0 1/4 1/2 Miles		
DATE: 2017-03-23	PROJECTION:	NAD83 NSRS2007 ALASKAZONE4 FTUS 54392

**DISCLAIMER**

The information contained herein is for informational or planning purposes only. It does not nor should it be deemed to be an offer, request or proposals for rights or occupation of any kind. The Alaska LNG Project Participants and their respective officers, employees and agents, make no warranty, implied or otherwise, nor accept any liability, as to the accuracy or completeness of the information contained in these documents, drawings or electronic files. Do not remove or delete this note from document, drawing or electronic file.

DWG: RR3\_APPENDIX\_B2\_MAINLINE\_AERIAL\_REV\_C2\_CL

SHEET: 106



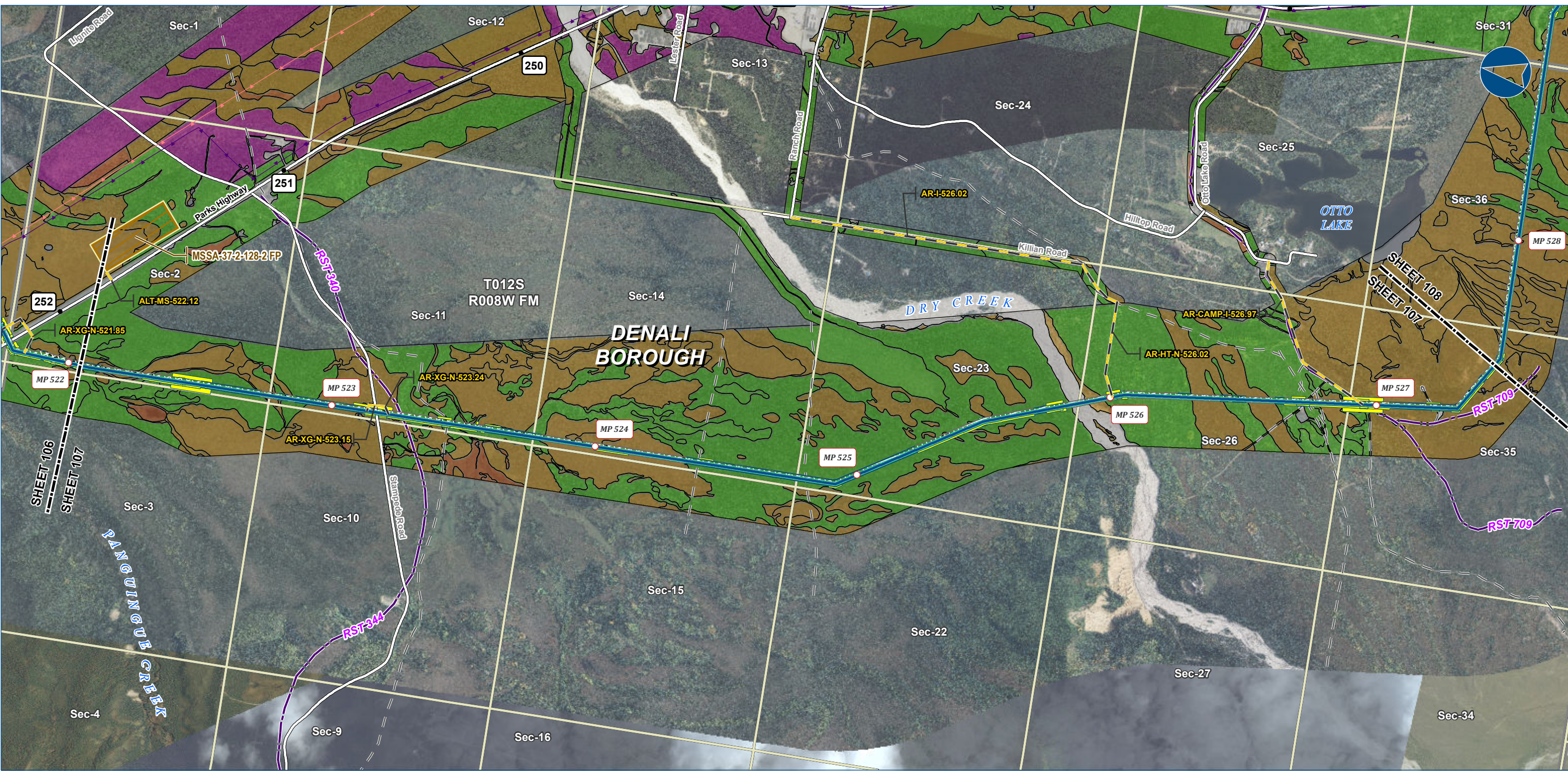

Alaska LNG Project

**Legend**

**PIPELINE**

- Alaska LNG Rev C2 Route
- Access Road - Gravel

**EXISTING FEATURES**

- Existing Roads
- Revised Statute 2477 Trail
- Off Road Trails
- Buried Cable
- Overhead Powerline
- Section
- Township

**VEGETATION**

**Viereck Level 1**

- I - Forest
- II - Scrub
- III - Herbaceous
- No Vegetation
- Not Classified

**PERMANENT ROW**

- Permanent ROW
- Construction ROW
- ATWS
- Material Site Study Area (MSSA)

Vegetation mapping was completed using US Department of Agriculture (US Forest Service) The Alaska Vegetation Classification manual (July 1992). What is depicted here are the general Level I vegetation classifications for visual mapping purposes only. Mapping was completed to Level III, but is difficult to depict on existing imagery or USGS mapping. Analysis of vegetation impacts using Level II and III mapping are provided in the Resource Report text.

ALASKA LNG PROJECT Vegetation Resources Mainline Rev C2 Route		
BOROUGH:	DENALI	DRAWN BY: AGDC
STATE:	ALASKA	CHECKED BY:
REV. NO.:	REVISION	DATE
A	ISSUED FOR REVIEW	2017-03-23
PRELIMINARY		
1:24,000		
DATE:	2017-03-23	PROJECTION: NAD83 NSRS2007 ALASKAZONE4 FTUS 54392

**DISCLAIMER**

The information contained herein is for informational or planning purposes only. It does not nor should it be deemed to be an offer, request or proposals for rights or occupation of any kind. The Alaska LNG Project Participants and their respective officers, employees and agents, make no warranty, implied or otherwise, nor accept any liability, as to the accuracy or completeness of the information contained in these documents, drawings or electronic files. Do not remove or delete this note from document, drawing or electronic file.

DWG: RR3\_APPENDIX\_B2\_MAINLINE\_AERIAL\_REV\_C2\_CL

SHEET: 107



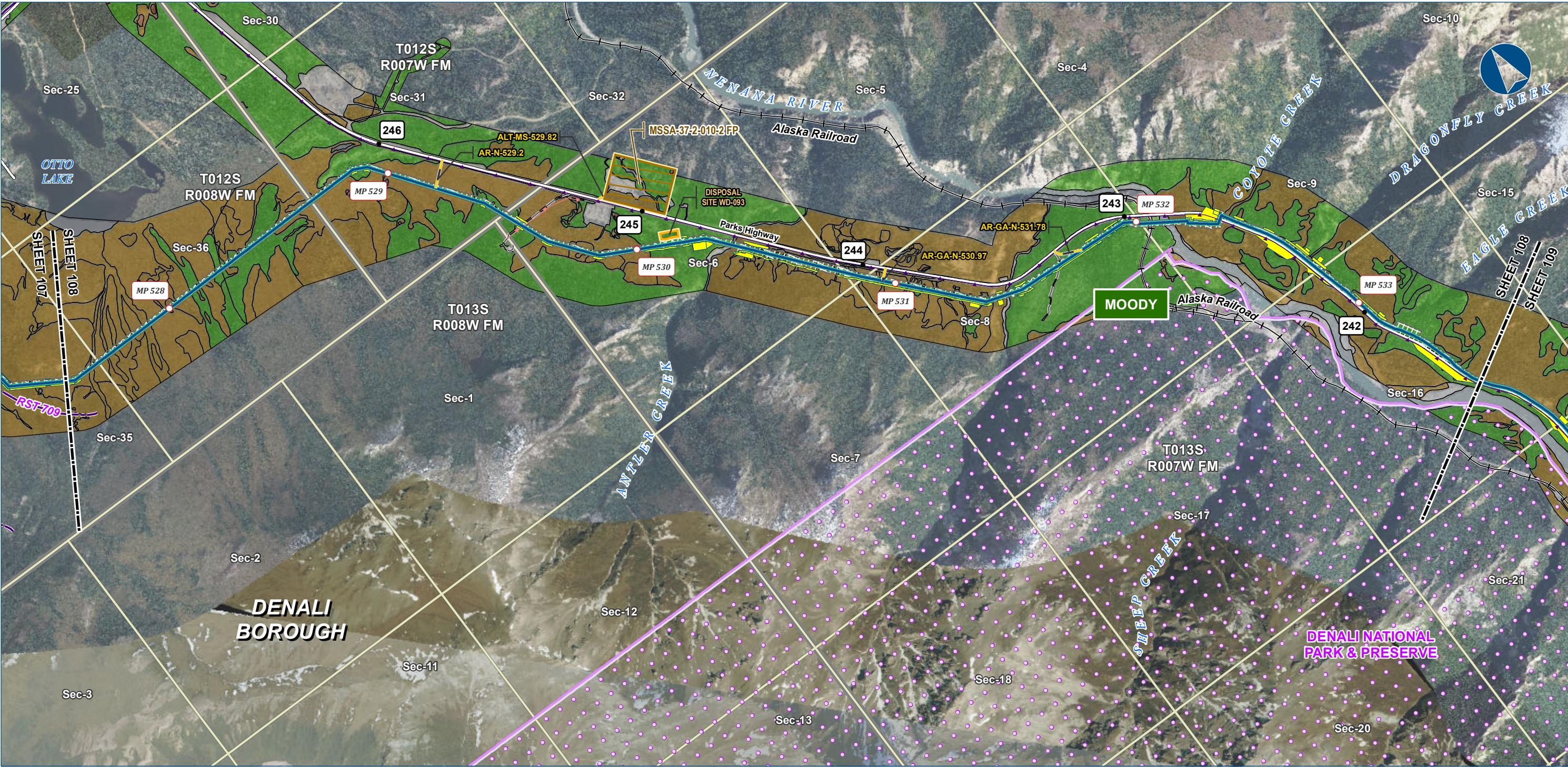

Alaska LNG Project

**Legend**

**PIPELINE**

- Alaska LNG Rev C2 Route
- Access Road - Gravel

**EXISTING FEATURES**

- Existing Roads
- Railroad
- Revised Statute 2477 Trail
- Off Road Trails
- Buried Cable
- Overhead Powerline
- Conservation Lands
- Alaska DOT Place Names
- Section
- Township

**VEGETATION**

**Viereck Level 1**

- I - Forest
- II - Scrub
- III - Herbaceous
- No Vegetation

**Other Legend Items:**

- Permanent ROW
- Construction ROW
- ATWS
- Disposal Site
- Material Site Study Area (MSSA)

Vegetation mapping was completed using US Department of Agriculture (US Forest Service) The Alaska Vegetation Classification manual (July 1992). What is depicted here are the general Level I vegetation classifications for visual mapping purposes only. Mapping was completed to Level III, but is difficult to depict on existing imagery or USGS mapping. Analysis of vegetation impacts using Level II and III mapping are provided in the Resource Report text.

ALASKA LNG PROJECT Vegetation Resources Mainline Rev C2 Route		
BOROUGH:	DENALI	DRAWN BY: AGDC
STATE:	ALASKA	CHECKED BY:
REV. NO.:	REVISION	DATE
A	ISSUED FOR REVIEW	2017-03-23
PRELIMINARY		
1:24,000 0 1/4 1/2 Miles		
DATE: 2017-03-23	PROJECTION:	NAD83 NSRS2007 ALASKAZONE4 FTUS 54392

**DISCLAIMER**

The information contained herein is for informational or planning purposes only. It does not nor should it be deemed to be an offer, request or proposals for rights or occupation of any kind. The Alaska LNG Project Participants and their respective officers, employees and agents, make no warranty, implied or otherwise, nor accept any liability, as to the accuracy or completeness of the information contained in these documents, drawings or electronic files. Do not remove or delete this note from document, drawing or electronic file.

DWG: RR3\_APPENDIX\_B2\_MAINLINE\_AERIAL\_REV\_C2\_CL

SHEET: 108



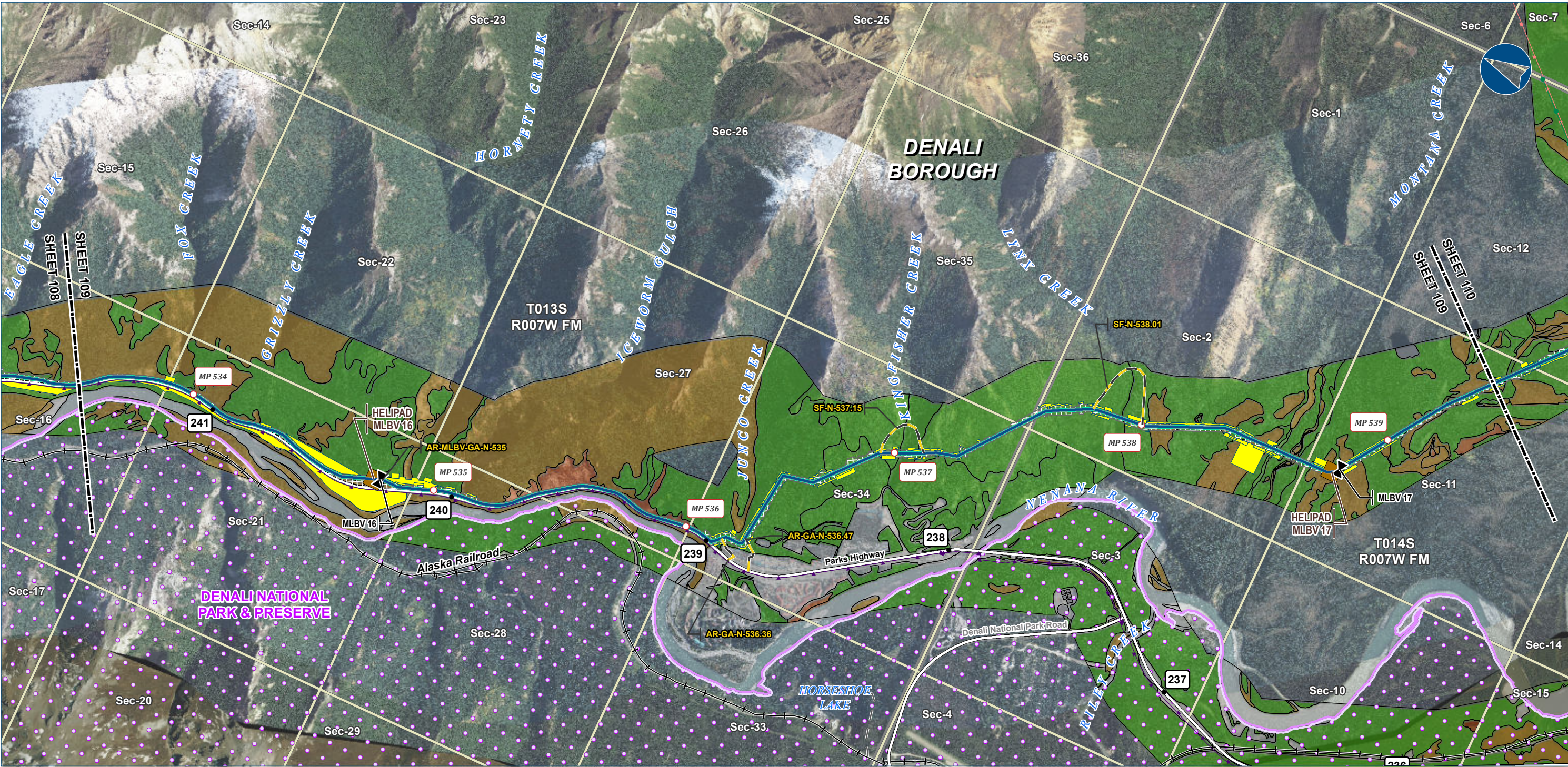

Alaska LNG Project

**Legend**

**PIPELINE**

- Alaska LNG Rev C2 Route
- Access Road - Gravel
- Mainline Blockvalve
- Helipad

**EXISTING FEATURES**

- Existing Roads
- Railroad
- Off Road Trails
- Existing Pipeline
- Buried Cable
- Overhead Powerline
- Conservation Lands
- Section
- Township

**VEGETATION**

**Viereck Level 1**

- I - Forest
- II - Scrub
- III - Herbaceous
- No Vegetation

**PERMANENT ROW**

- Permanent ROW
- Construction ROW
- ATWS

Vegetation mapping was completed using US Department of Agriculture (US Forest Service) The Alaska Vegetation Classification manual (July 1992). What is depicted here are the general Level I vegetation classifications for visual mapping purposes only. Mapping was completed to Level III, but is difficult to depict on existing imagery or USGS mapping. Analysis of vegetation impacts using Level II and III mapping are provided in the Resource Report text.

ALASKA LNG PROJECT Vegetation Resources Mainline Rev C2 Route		
BOROUGH:	DENALI	DRAWN BY: AGDC
STATE:	ALASKA	CHECKED BY:
REV. NO.:	REVISION	DATE
A	ISSUED FOR REVIEW	2017-03-23
PRELIMINARY		
1:24,000		
DATE: 2017-03-23	PROJECTION:	NAD83 NSRS2007 ALASKAZONE4 FTUS 54392

**DISCLAIMER**

The information contained herein is for informational or planning purposes only. It does not nor should it be deemed to be an offer, request or proposals for rights or occupation of any kind. The Alaska LNG Project Participants and their respective officers, employees and agents, make no warranty, implied or otherwise, nor accept any liability, as to the accuracy or completeness of the information contained in these documents, drawings or electronic files. Do not remove or delete this note from document, drawing or electronic file.

DWG: RR3\_APPENDIX\_B2\_MAINLINE\_AERIAL\_REV\_C2\_CL

SHEET: 109



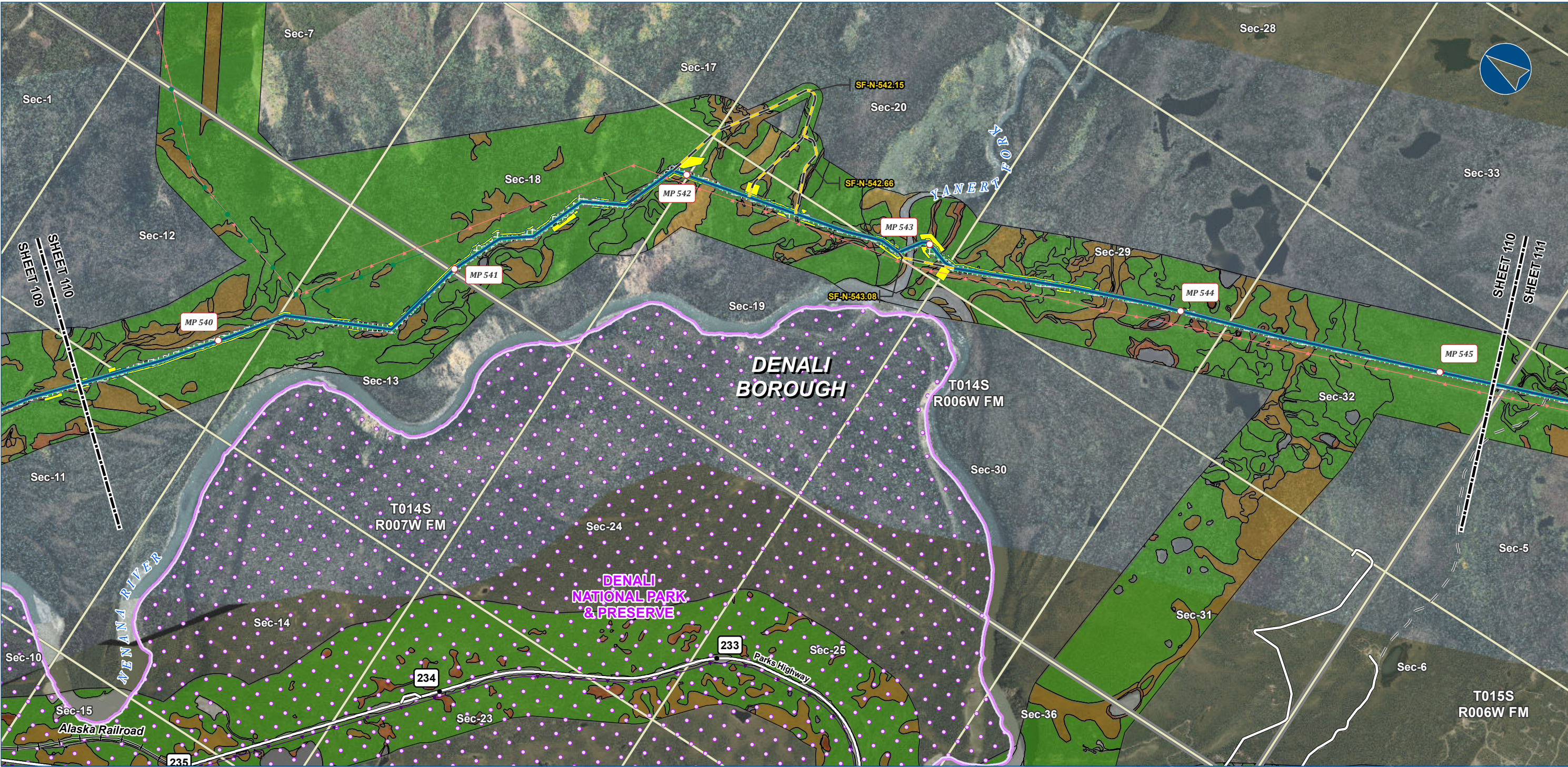

**Legend**

**PIPELINE**

- Alaska LNG Rev C2 Route
- Access Road - Gravel

**EXISTING FEATURES**

- Existing Roads
- Railroad
- Off Road Trails
- Existing Pipeline
- Buried Cable
- Overhead Powerline
- Conservation Lands
- Section
- Township

**VEGETATION**

**Viereck Level 1**

- I - Forest
- II - Scrub
- III - Herbaceous
- No Vegetation

**Other Legend Items:**

- Permanent ROW
- Construction ROW
- ATWS

Vegetation mapping was completed using US Department of Agriculture (US Forest Service) The Alaska Vegetation Classification manual (July 1992). What is depicted here are the general Level I vegetation classifications for visual mapping purposes only. Mapping was completed to Level III, but is difficult to depict on existing imagery or USGS mapping. Analysis of vegetation impacts using Level II and III mapping are provided in the Resource Report text.

ALASKA LNG PROJECT Vegetation Resources Mainline Rev C2 Route		
BOROUGH:	DENALI	DRAWN BY: AGDC
STATE:	ALASKA	CHECKED BY:
REV. NO.:	REVISION	DATE
A	ISSUED FOR REVIEW	2017-03-23
PRELIMINARY		
1:24,000	0	1/4 1/2 Miles
DATE: 2017-03-23	PROJECTION:	NAD83 NSRS2007 ALASKAZONE4 FTUS 54392

**DISCLAIMER**

The information contained herein is for informational or planning purposes only. It does not nor should it be deemed to be an offer, request or proposals for rights or occupation of any kind. The Alaska LNG Project Participants and their respective officers, employees and agents, make no warranty, implied or otherwise, nor accept any liability, as to the accuracy or completeness of the information contained in these documents, drawings or electronic files. Do not remove or delete this note from document, drawing or electronic file.

DWG: RR3\_APPENDIX\_B2\_MAINLINE\_AERIAL\_REV\_C2\_CL

SHEET: 110



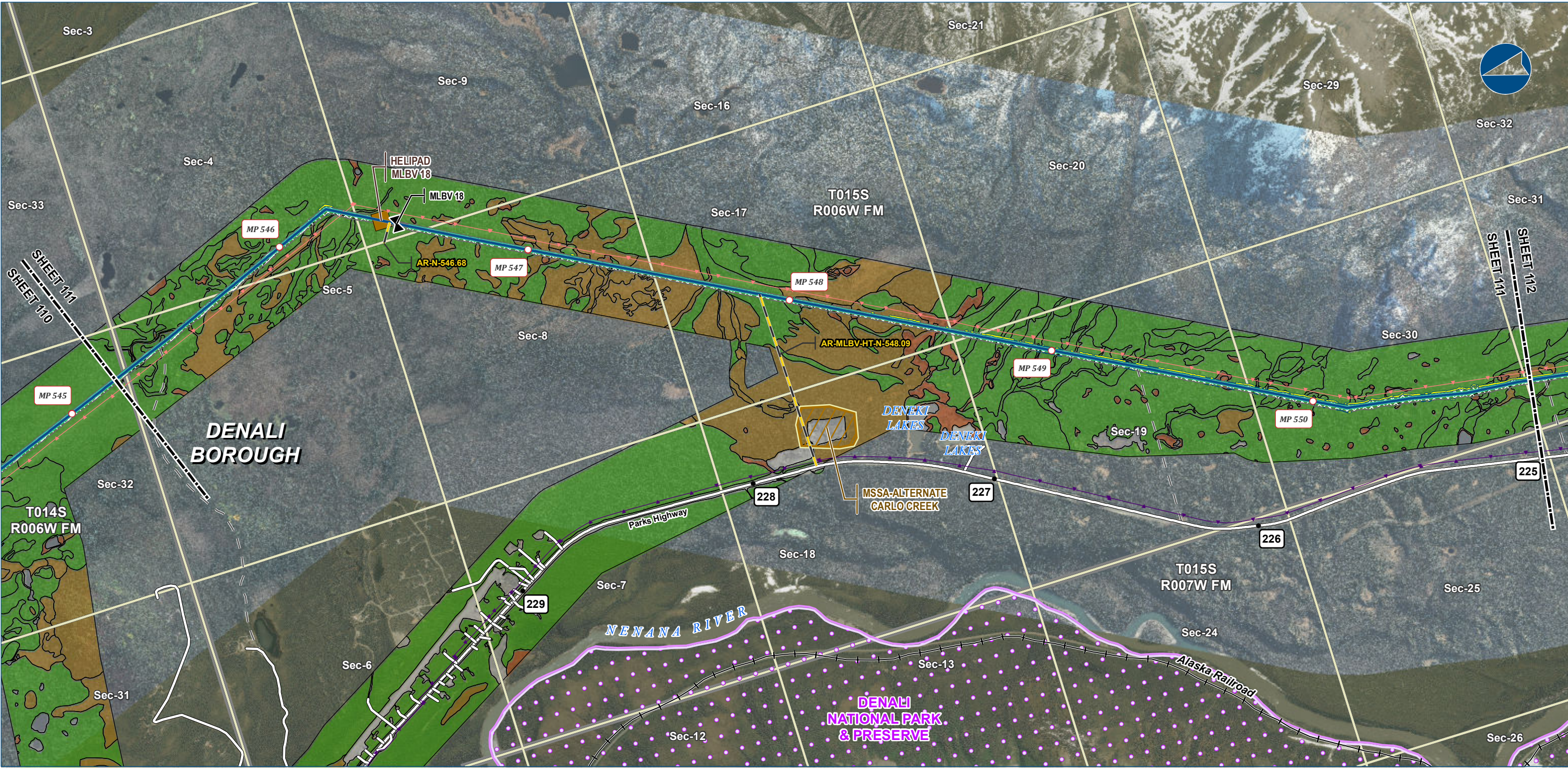

**Legend**

**PIPELINE**

- Alaska LNG Rev C2 Route
- Access Road - Gravel
- Mainline Blockvalve
- Helipad

**EXISTING FEATURES**

- Existing Roads
- Railroad
- Off Road Trails
- Buried Cable
- Overhead Powerline
- Conservation Lands
- Section
- Township

**VEGETATION**

**Viereck Level 1**

- I - Forest
- II - Scrub
- III - Herbaceous
- No Vegetation

**PERMANENT ROW**

- Permanent ROW
- Construction ROW
- ATWS
- Material Site Study Area (MSSA)

Vegetation mapping was completed using US Department of Agriculture (US Forest Service) The Alaska Vegetation Classification manual (July 1992). What is depicted here are the general Level I vegetation classifications for visual mapping purposes only. Mapping was completed to Level III, but is difficult to depict on existing imagery or USGS mapping. Analysis of vegetation impacts using Level II and III mapping are provided in the Resource Report text.

**ALASKA LNG PROJECT**

**Vegetation Resources**

**Mainline Rev C2 Route**

BOROUGH:	DENALI	DRAWN BY:	AGDC
STATE:	ALASKA	CHECKED BY:	
REV. NO.:	REVISION	DATE	
A	ISSUED FOR REVIEW	2017-03-23	
<b>PRELIMINARY</b>			
1:24,000 0 1/4 1/2 Miles			
DATE:	2017-03-23	PROJECTION:	NAD83 NSRS2007 ALASKAZONE4 FTUS 54392

**DISCLAIMER**

The information contained herein is for informational or planning purposes only. It does not nor should it be deemed to be an offer, request or proposals for rights or occupation of any kind. The Alaska LNG Project Participants and their respective officers, employees and agents, make no warranty, implied or otherwise, nor accept any liability, as to the accuracy or completeness of the information contained in these documents, drawings or electronic files. Do not remove or delete this note from document, drawing or electronic file.

DWG: RR3\_APPENDIX\_B2\_MAINLINE\_AERIAL\_REV\_C2\_CL

SHEET: 111



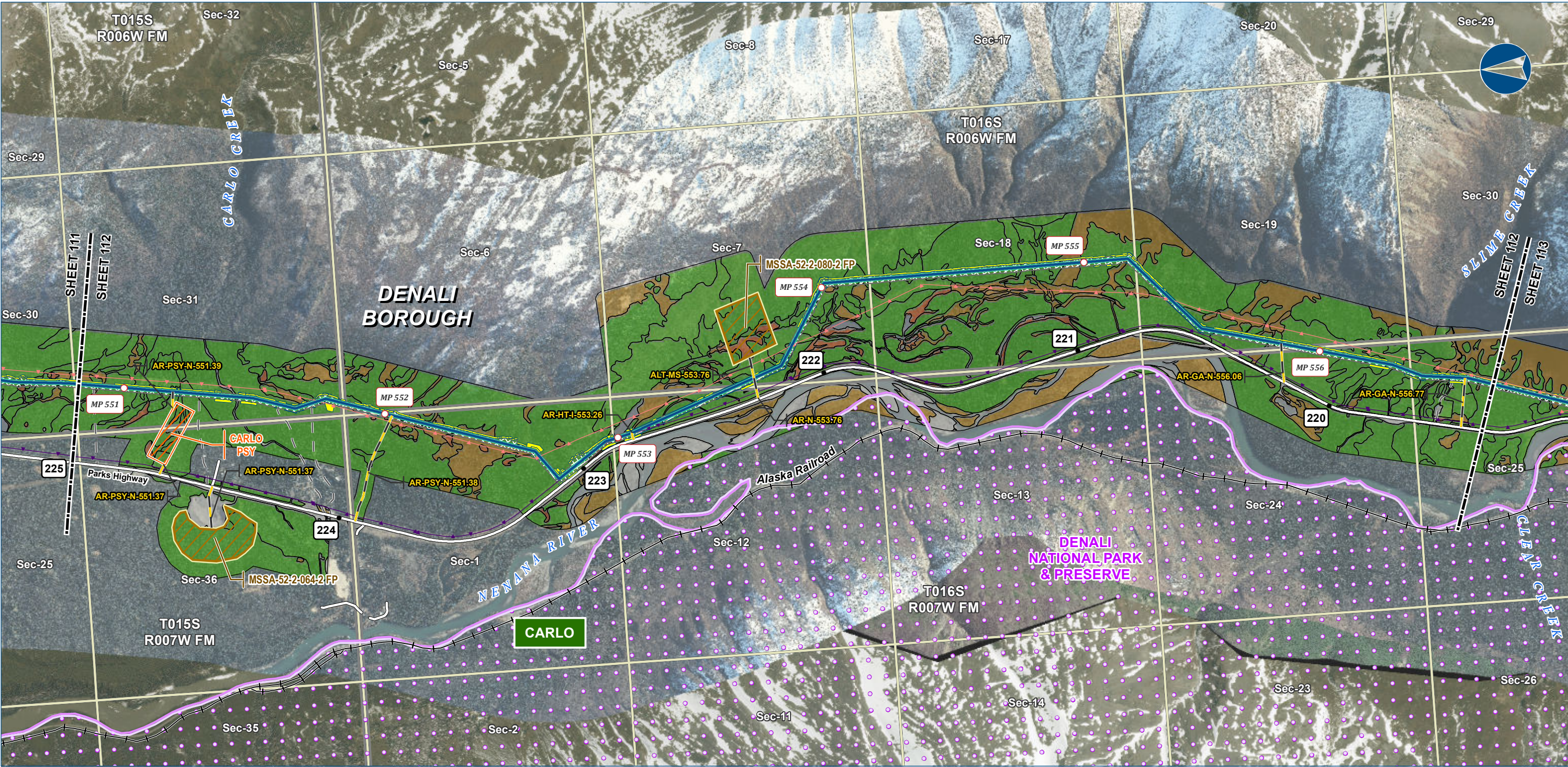

Alaska LNG Project

**Legend**

**PIPELINE**

- Alaska LNG Rev C2 Route
- Access Road - Gravel

**EXISTING FEATURES**

- Existing Roads
- Railroad
- Off Road Trails
- Buried Cable
- Overhead Powerline
- Conservation Lands
- Alaska DOT Place Names
- Section
- Township

**VEGETATION**

**Viereck Level 1**

- I - Forest
- II - Scrub
- III - Herbaceous
- No Vegetation

**Other Features**

- Permanent ROW
- Construction ROW
- ATWS
- Pipe Storage Yard (PSY)
- Material Site Study Area (MSSA)

Vegetation mapping was completed using US Department of Agriculture (US Forest Service) The Alaska Vegetation Classification manual (July 1992). What is depicted here are the general Level I vegetation classifications for visual mapping purposes only. Mapping was completed to Level III, but is difficult to depict on existing imagery or USGS mapping. Analysis of vegetation impacts using Level II and III mapping are provided in the Resource Report text.

ALASKA LNG PROJECT Vegetation Resources Mainline Rev C2 Route		
BOROUGH:	DENALI	DRAWN BY: AGDC
STATE:	ALASKA	CHECKED BY:
REV. NO.:	REVISION	DATE
A	ISSUED FOR REVIEW	2017-03-23
PRELIMINARY		
1:24,000		
DATE: 2017-03-23	PROJECTION:	NAD83 NSRS2007 ALASKAZONE4 FTUS 54392

**DISCLAIMER**

The information contained herein is for informational or planning purposes only. It does not nor should it be deemed to be an offer, request or proposals for rights or occupation of any kind. The Alaska LNG Project Participants and their respective officers, employees and agents, make no warranty, implied or otherwise, nor accept any liability, as to the accuracy or completeness of the information contained in these documents, drawings or electronic files. Do not remove or delete this note from document, drawing or electronic file.

DWG: RR3\_APPENDIX\_B2\_MAINLINE\_AERIAL\_REV\_C2\_CL

SHEET: 112



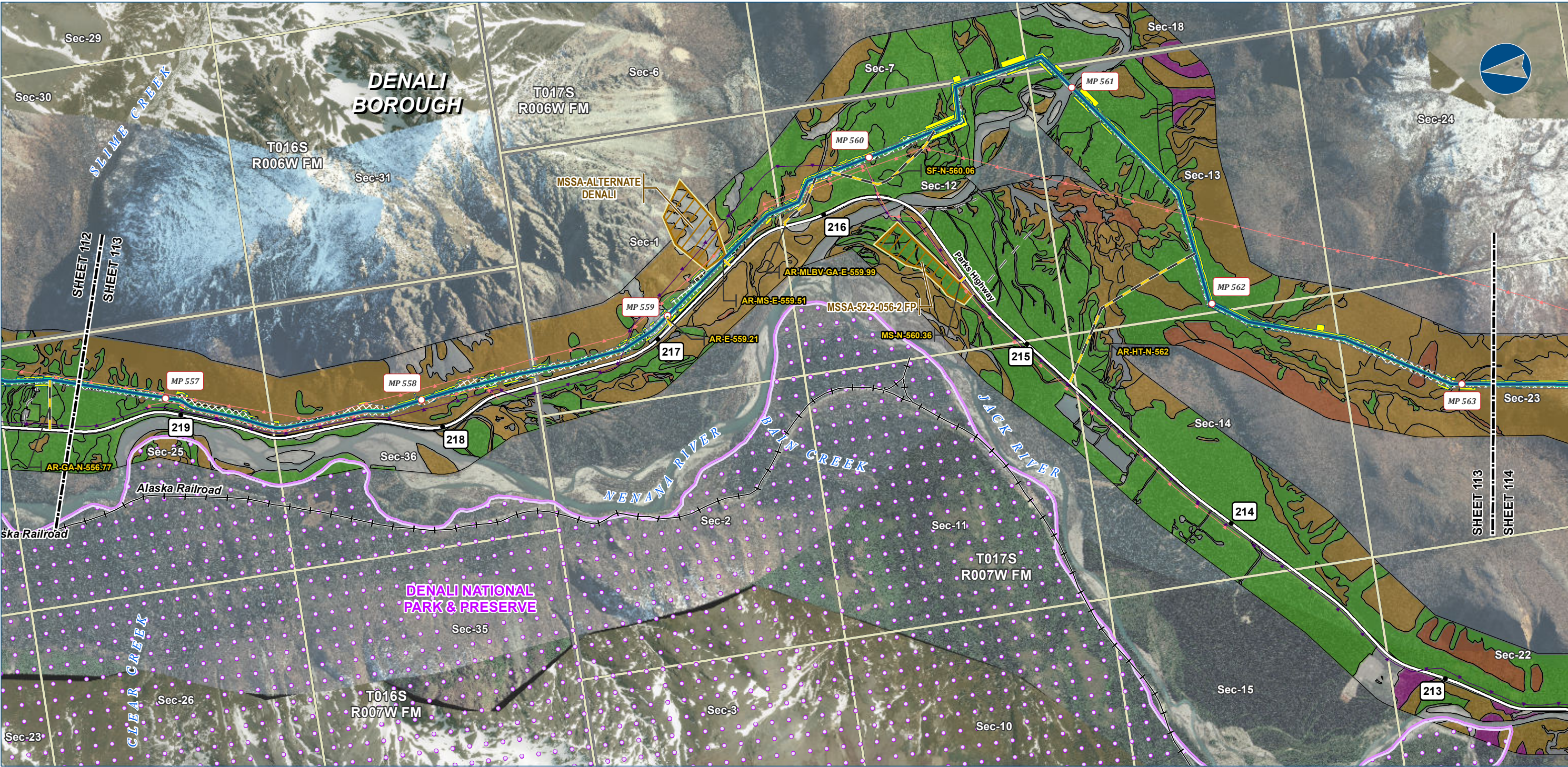

Alaska LNG Project

**Legend**

**PIPELINE**

- Alaska LNG Rev C2 Route
- Access Road - Gravel

**EXISTING FEATURES**

- Existing Roads
- Railroad
- Off Road Trails
- Buried Cable
- Overhead Powerline
- Conservation Lands
- Section
- Township

**VEGETATION**

**Viereck Level 1**

- I - Forest
- II - Scrub
- III - Herbaceous
- No Vegetation
- Not Classified

**Other Legend Items:**

- Permanent ROW
- Construction ROW
- ATWS
- Material Site Study Area (MSSA)

Vegetation mapping was completed using US Department of Agriculture (US Forest Service) The Alaska Vegetation Classification manual (July 1992). What is depicted here are the general Level I vegetation classifications for visual mapping purposes only. Mapping was completed to Level III, but is difficult to depict on existing imagery or USGS mapping. Analysis of vegetation impacts using Level II and III mapping are provided in the Resource Report text.

ALASKA LNG PROJECT Vegetation Resources Mainline Rev C2 Route		
BOROUGH:	DENALI	DRAWN BY: AGDC
STATE:	ALASKA	CHECKED BY:
REV. NO.:	REVISION	DATE
A	ISSUED FOR REVIEW	2017-03-23
PRELIMINARY		
1:24,000 0 1/4 1/2 Miles		
DATE: 2017-03-23	PROJECTION:	NAD83 NSRS2007 ALASKAZONE4 FTUS 54392

**DISCLAIMER**

The information contained herein is for informational or planning purposes only. It does not nor should it be deemed to be an offer, request or proposals for rights or occupation of any kind. The Alaska LNG Project Participants and their respective officers, employees and agents, make no warranty, implied or otherwise, nor accept any liability, as to the accuracy or completeness of the information contained in these documents, drawings or electronic files. Do not remove or delete this note from document, drawing or electronic file.

DWG: RR3\_APPENDIX\_B2\_MAINLINE\_AERIAL\_REV\_C2\_CL

SHEET: 113



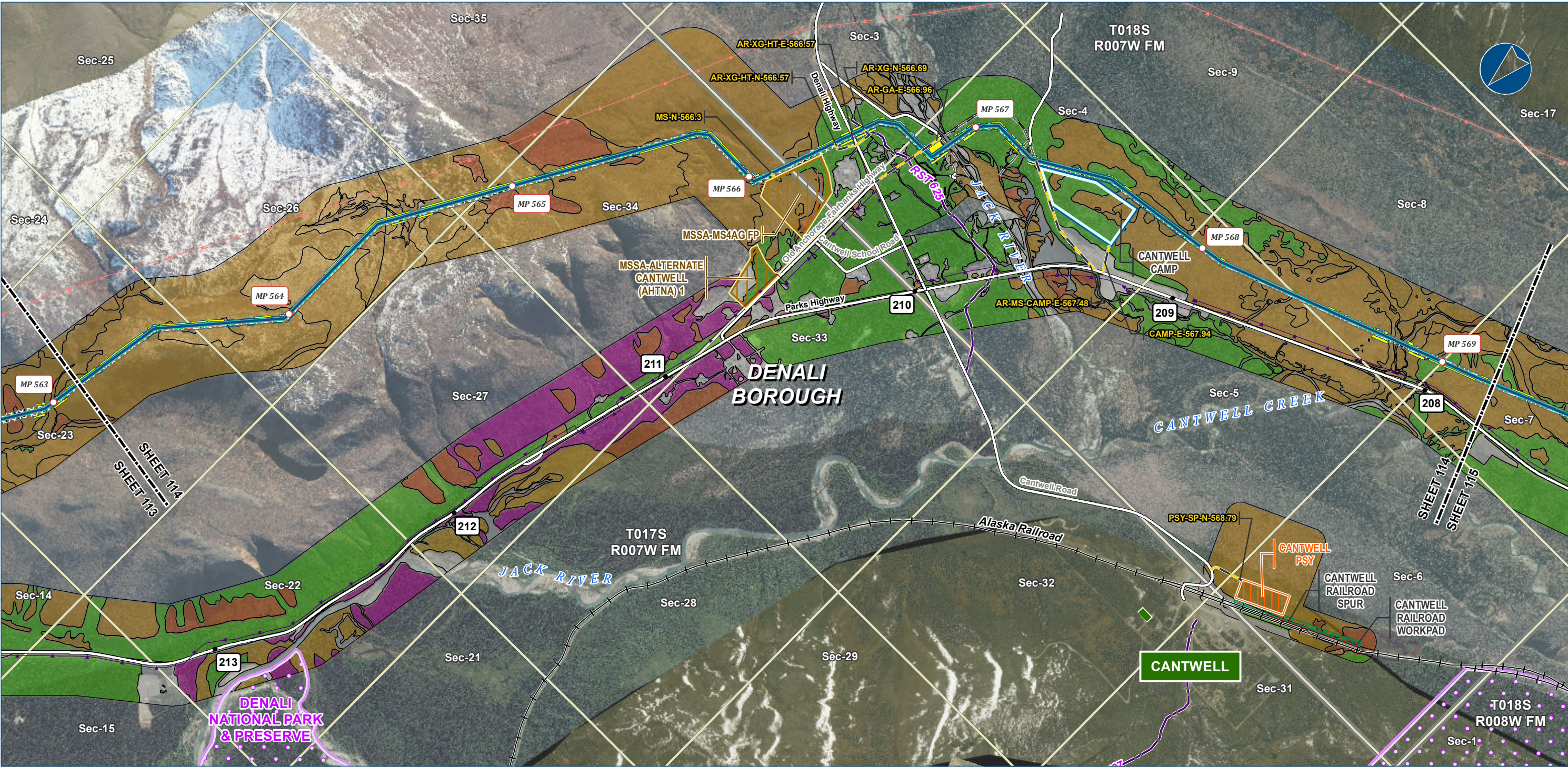

Alaska LNG Project

**Legend**

**PIPELINE**

- Alaska LNG Rev C2 Route
- Access Road - Gravel

**EXISTING FEATURES**

- Existing Roads
- Railroad
- Revised Statute 2477 Trail
- Off Road Trails
- Buried Cable
- Overhead Powerline
- Conservation Lands
- Alaska DOT Place Names
- Section
- Township

**VEGETATION**

**Viereck Level 1**

- I - Forest
- II - Scrub
- III - Herbaceous
- No Vegetation
- Not Classified

**Other Features**

- Permanent ROW
- Construction ROW
- ATWS
- Off ROW Camp
- Pipe Storage Yard (PSY)
- Railroad Workpad
- Railroad Spur
- Material Site Study Area (MSSA)

Vegetation mapping was completed using US Department of Agriculture (US Forest Service) The Alaska Vegetation Classification manual (July 1992). What is depicted here are the general Level I vegetation classifications for visual mapping purposes only. Mapping was completed to Level III, but is difficult to depict on existing imagery or USGS mapping. Analysis of vegetation impacts using Level II and III mapping are provided in the Resource Report text.

ALASKA LNG PROJECT Vegetation Resources Mainline Rev C2 Route		
BOROUGH:	DENALI	DRAWN BY: AGDC
STATE:	ALASKA	CHECKED BY:
REV. NO.:	REVISION	DATE
A	ISSUED FOR REVIEW	2017-03-23
PRELIMINARY		
1:24,000		
0 1/4 1/2 Miles		
DATE: 2017-03-23	PROJECTION:	NAD83 NSRS2007 ALASKAZONE4 FTUS 54392

**DISCLAIMER**

The information contained herein is for informational or planning purposes only. It does not nor should it be deemed to be an offer, request or proposals for rights or occupation of any kind. The Alaska LNG Project Participants and their respective officers, employees and agents, make no warranty, implied or otherwise, nor accept any liability, as to the accuracy or completeness of the information contained in these documents, drawings or electronic files. Do not remove or delete this note from document, drawing or electronic file.

DWG: RR3\_APPENDIX\_B2\_MAINLINE\_AERIAL\_REV\_C2\_CL

SHEET: 114



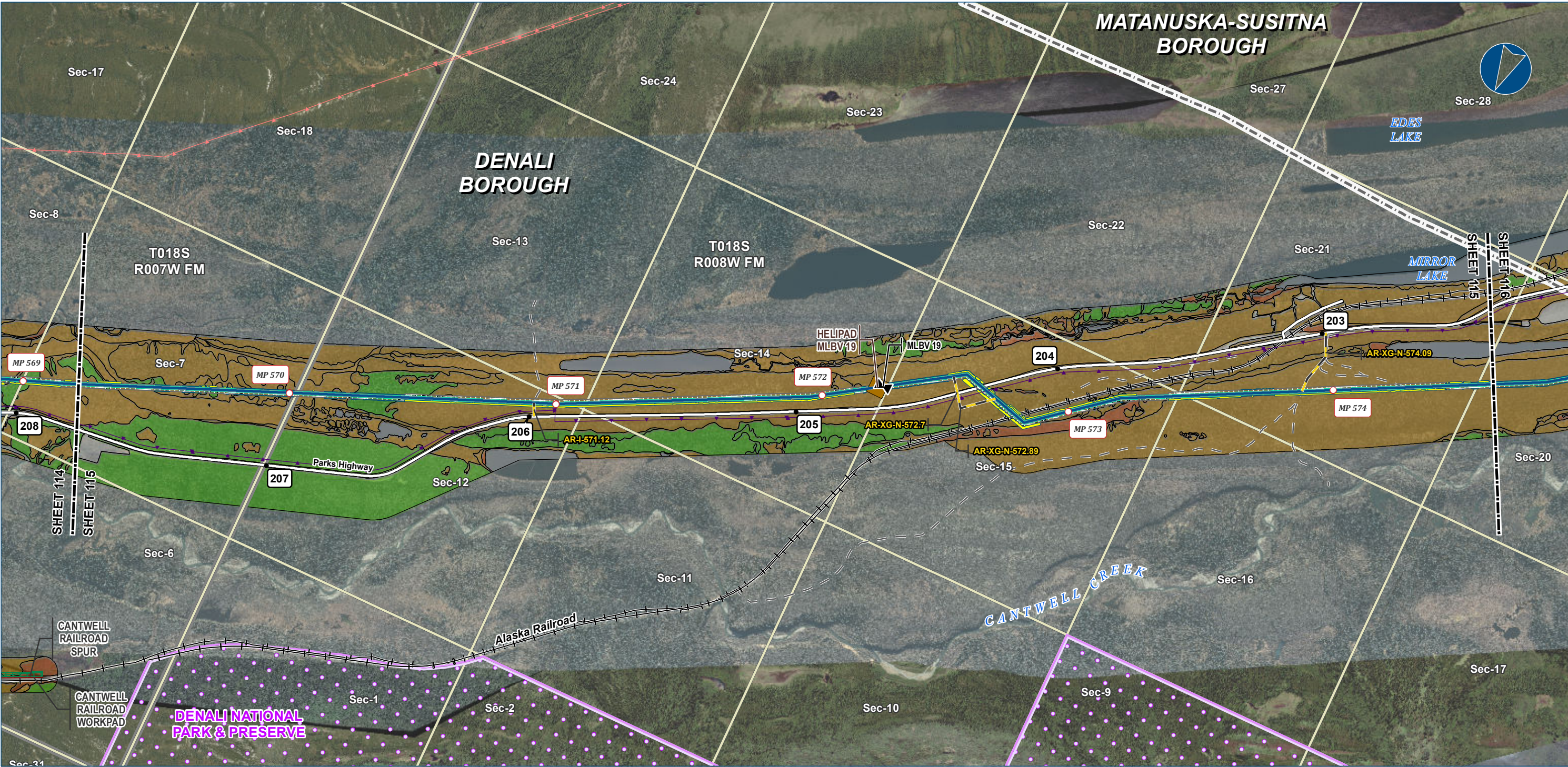

**Legend**

**PIPELINE**

- Alaska LNG Rev C2 Route
- Access Road - Gravel
- Mainline Blockvalve
- Helipad

**EXISTING FEATURES**

- Existing Roads
- Railroad
- Off Road Trails
- Buried Cable
- Overhead Powerline
- Borough / Census Area
- Conservation Lands
- Section
- Township

**VEGETATION**

**Viereck Level 1**

- I - Forest
- II - Scrub
- III - Herbaceous
- No Vegetation

**Permanent ROW**

**Construction ROW**

**ATWS**

**Railroad Workpad**

**Railroad Spur**

Vegetation mapping was completed using US Department of Agriculture (US Forest Service) The Alaska Vegetation Classification manual (July 1992). What is depicted here are the general Level I vegetation classifications for visual mapping purposes only. Mapping was completed to Level III, but is difficult to depict on existing imagery or USGS mapping. Analysis of vegetation impacts using Level II and III mapping are provided in the Resource Report text.

ALASKA LNG PROJECT Vegetation Resources Mainline Rev C2 Route		
BOROUGH:	DENALI	DRAWN BY: AGDC
STATE:	ALASKA	CHECKED BY:
REV. NO.:	REVISION	DATE
A	ISSUED FOR REVIEW	2017-03-23
PRELIMINARY		
1:24,000 0 1/4 1/2 Miles		
DATE: 2017-03-23	PROJECTION:	NAD83 NSRS2007 ALASKAZONE4 FTUS 54392

**DISCLAIMER**

The information contained herein is for informational or planning purposes only. It does not nor should it be deemed to be an offer, request or proposals for rights or occupation of any kind. The Alaska LNG Project Participants and their respective officers, employees and agents, make no warranty, implied or otherwise, nor accept any liability, as to the accuracy or completeness of the information contained in these documents, drawings or electronic files. Do not remove or delete this note from document, drawing or electronic file.

DWG: RR3\_APPENDIX\_B2\_MAINLINE\_AERIAL\_REV\_C2\_CL

SHEET: 115



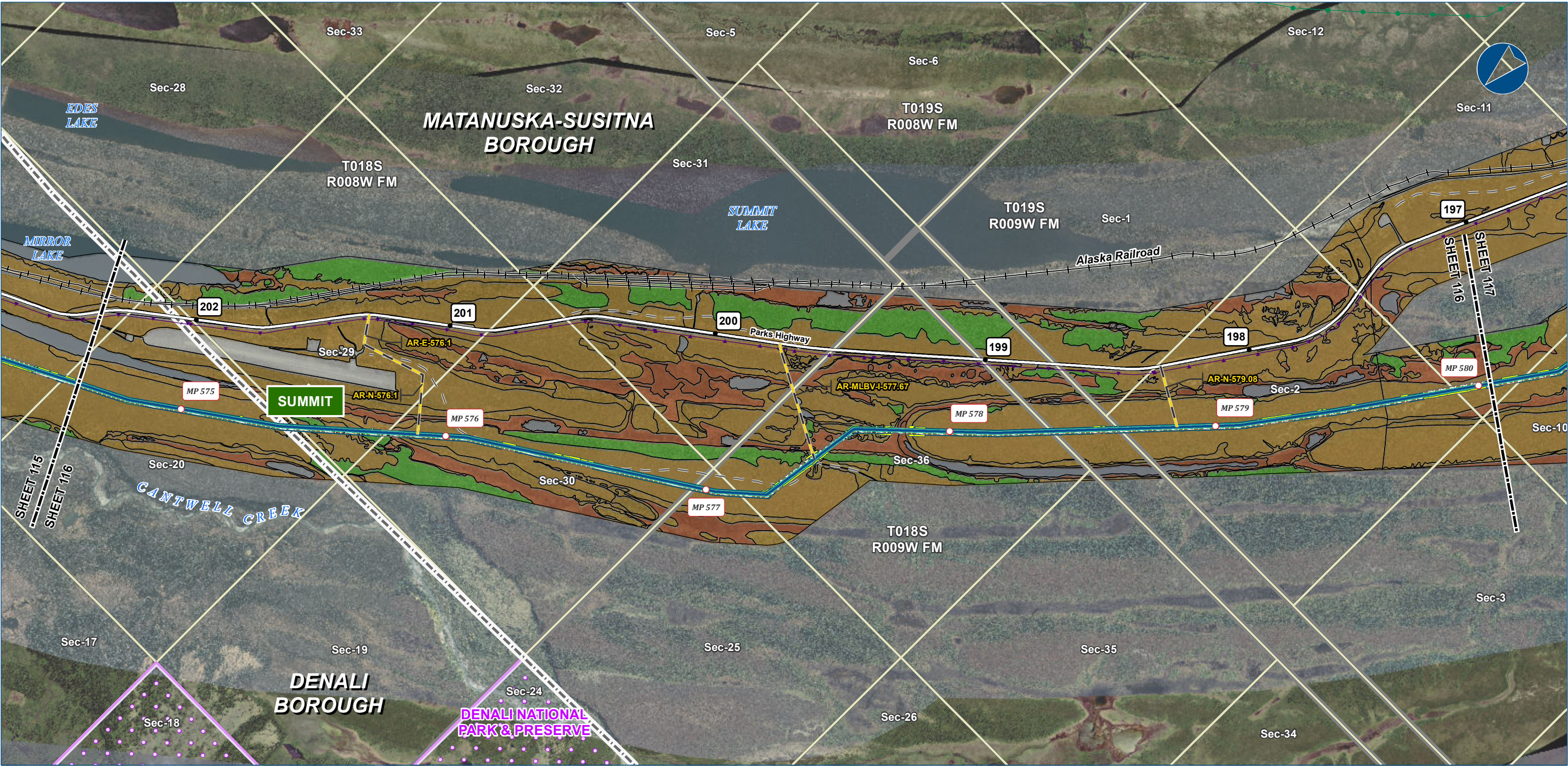

Alaska LNG Project

**Legend**

**PIPELINE**

- Alaska LNG Rev C2 Route
- Access Road - Gravel

**EXISTING FEATURES**

- Existing Roads
- Railroad
- Off Road Trails
- Existing Pipeline
- Buried Cable
- Borough / Census Area
- Conservation Lands
- Alaska DOT Place Names
- Section
- Township

**VEGETATION**

**Viereck Level 1**

- I - Forest
- II - Scrub
- III - Herbaceous
- No Vegetation
- Not Classified

**PERMANENT ROW**

- Permanent ROW

**CONSTRUCTION ROW**

- Construction ROW

**ATWS**

- ATWS

Vegetation mapping was completed using US Department of Agriculture (US Forest Service) The Alaska Vegetation Classification manual (July 1992). What is depicted here are the general Level I vegetation classifications for visual mapping purposes only. Mapping was completed to Level III, but is difficult to depict on existing imagery or USGS mapping. Analysis of vegetation impacts using Level II and III mapping are provided in the Resource Report text.

ALASKA LNG PROJECT Vegetation Resources Mainline Rev C2 Route		
BOROUGH:	MATANUSKA-SUSITNA	DRAWN BY: AGDC
STATE:	ALASKA	CHECKED BY:
REV. NO.:	REVISION	DATE
A	ISSUED FOR REVIEW	2017-03-23
PRELIMINARY		
1:24,000		
0 1/4 1/2 Miles		
DATE: 2017-03-23	PROJECTION:	NAD83 NSRS2007 ALASKAZONE4 FTUS 54392

**DISCLAIMER**

The information contained herein is for informational or planning purposes only. It does not nor should it be deemed to be an offer, request or proposals for rights or occupation of any kind. The Alaska LNG Project Participants and their respective officers, employees and agents, make no warranty, implied or otherwise, nor accept any liability, as to the accuracy or completeness of the information contained in these documents, drawings or electronic files. Do not remove or delete this note from document, drawing or electronic file.

DWG: RR3\_APPENDIX\_B2\_MAINLINE\_AERIAL\_REV\_C2\_CL

SHEET: 116