

ALASKA LNG PROJECT	DOCKET NO. CP17-___-000 RESOURCE REPORT NO. 3 APPENDIX B PART 6 OF 10	Doc No: USAKE-PT-SRREG-00- 000006-000 APRIL 14, 2017 REVISION: 0
	PUBLIC	

Part 6 of 10 of Appendix B of Resource Report No. 3

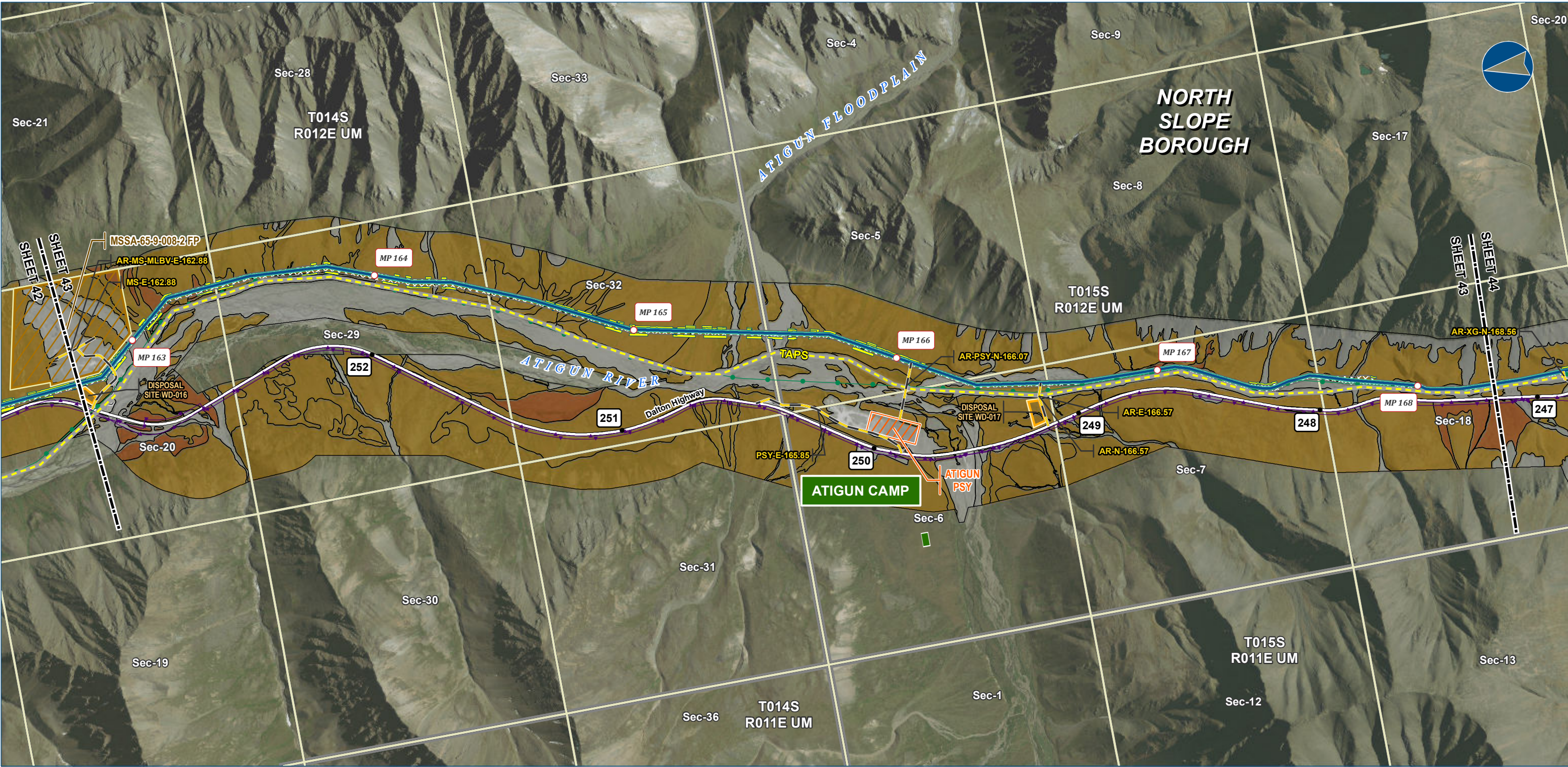

Alaska LNG Project

Legend

PIPELINE

- Alaska LNG Rev C2 Route
- Access Road - Gravel

EXISTING FEATURES

- Existing Roads
- Off Road Trails
- TAPS
- Existing Pipeline
- Buried Cable
- Alaska DOT Place Names
- Section
- Township

VEGETATION

Viereck Level 1

- II - Scrub
- III - Herbaceous
- No Vegetation

PERMANENT ROW

- Permanent ROW
- Construction ROW
- ATWS
- Pipe Storage Yard (PSY)
- Disposal Site
- Material Site Study Area (MSSA)

Vegetation mapping was completed using US Department of Agriculture (US Forest Service) The Alaska Vegetation Classification manual (July 1992). What is depicted here are the general Level I vegetation classifications for visual mapping purposes only. Mapping was completed to Level III, but is difficult to depict on existing imagery or USGS mapping. Analysis of vegetation impacts using Level II and III mapping are provided in the Resource Report text.

ALASKA LNG PROJECT Vegetation Resources Mainline Rev C2 Route		
BOROUGH:	NORTH SLOPE	DRAWN BY: AGDC
STATE:	ALASKA	CHECKED BY:
REV. NO.:	REVISION	DATE
A	ISSUED FOR REVIEW	2017-03-23
PRELIMINARY		
1:24,000		
0 1/4 1/2 Miles		
DATE: 2017-03-23	PROJECTION:	NAD83 NSRS2007 ALASKAZONE4 FTUS 54392

DISCLAIMER

The information contained herein is for informational or planning purposes only. It does not nor should it be deemed to be an offer, request or proposals for rights or occupation of any kind. The Alaska LNG Project Participants and their respective officers, employees and agents, make no warranty, implied or otherwise, nor accept any liability, as to the accuracy or completeness of the information contained in these documents, drawings or electronic files. Do not remove or delete this note from document, drawing or electronic file.

DWG: RR3_APPENDIX_B2_MAINLINE_AERIAL_REV_C2_CL

SHEET: 43

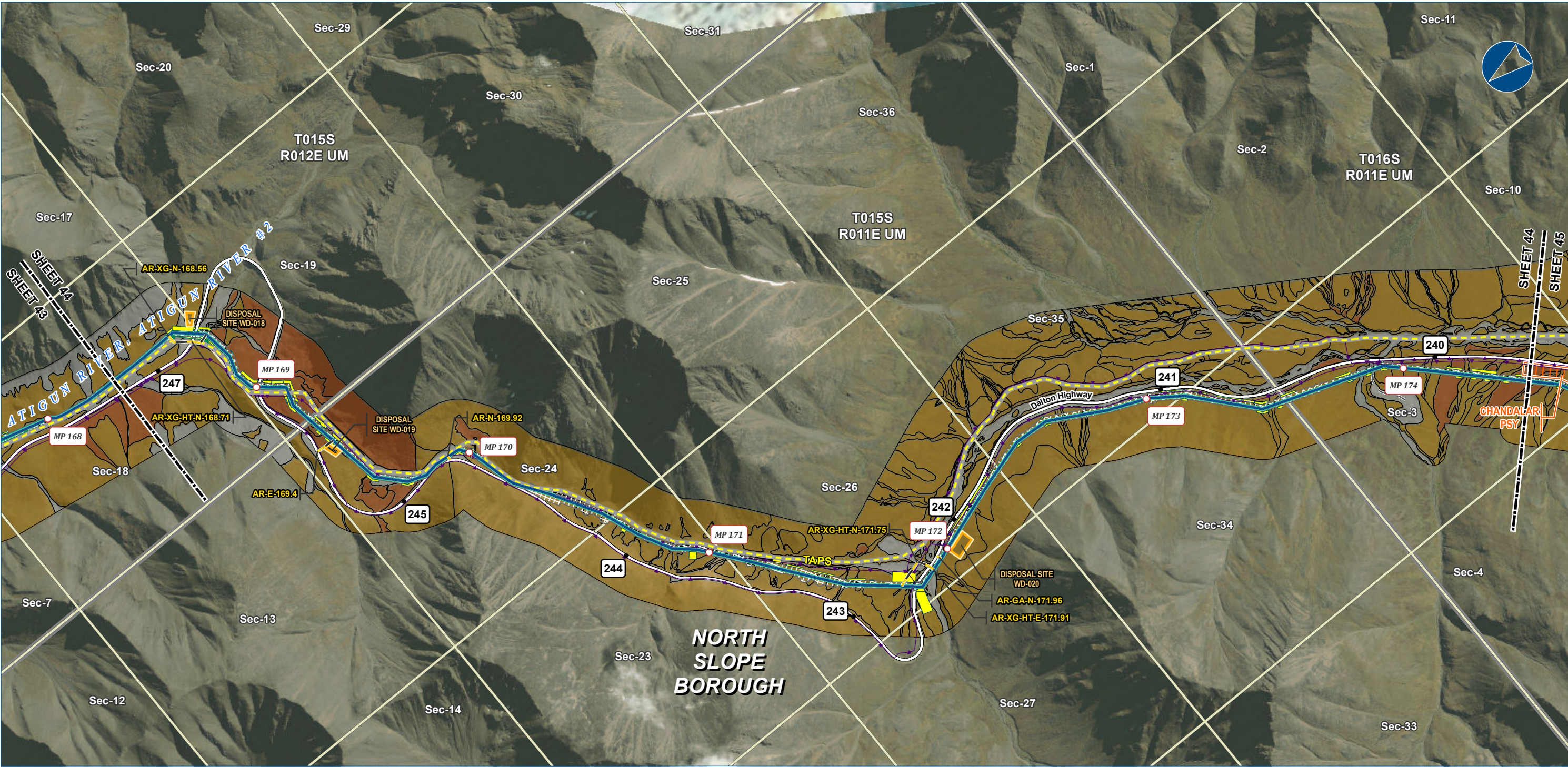

Alaska LNG Project

Legend

PIPELINE

- Alaska LNG Rev C2 Route
- Access Road - Gravel

EXISTING FEATURES

- Existing Roads
- Off Road Trails
- TAPS
- Existing Pipeline
- Buried Cable
- Section
- Township

VEGETATION

Viereck Level 1

- II - Scrub
- III - Herbaceous
- No Vegetation

Other Features:

- Permanent ROW
- Construction ROW
- ATWS
- Pipe Storage Yard (PSY)
- Disposal Site

Vegetation mapping was completed using US Department of Agriculture (US Forest Service) The Alaska Vegetation Classification manual (July 1992). What is depicted here are the general Level I vegetation classifications for visual mapping purposes only. Mapping was completed to Level III, but is difficult to depict on existing imagery or USGS mapping. Analysis of vegetation impacts using Level II and III mapping are provided in the Resource Report text.

ALASKA LNG PROJECT Vegetation Resources Mainline Rev C2 Route		
BOROUGH:	NORTH SLOPE	DRAWN BY: AGDC
STATE:	ALASKA	CHECKED BY:
REV. NO.:	REVISION	DATE
A	ISSUED FOR REVIEW	2017-03-23
PRELIMINARY		
1:24,000		
0 1/4 1/2 Miles		
DATE: 2017-03-23	PROJECTION:	NAD83 NSRS2007 ALASKAZONE4 FTUS 54392

DISCLAIMER

The information contained herein is for informational or planning purposes only. It does not nor should it be deemed to be an offer, request or proposals for rights or occupation of any kind. The Alaska LNG Project Participants and their respective officers, employees and agents, make no warranty, implied or otherwise, nor accept any liability, as to the accuracy or completeness of the information contained in these documents, drawings or electronic files. Do not remove or delete this note from document, drawing or electronic file.

DWG: RR3_APPENDIX_B2_MAINLINE_AERIAL_REV_C2_CL

SHEET: 44

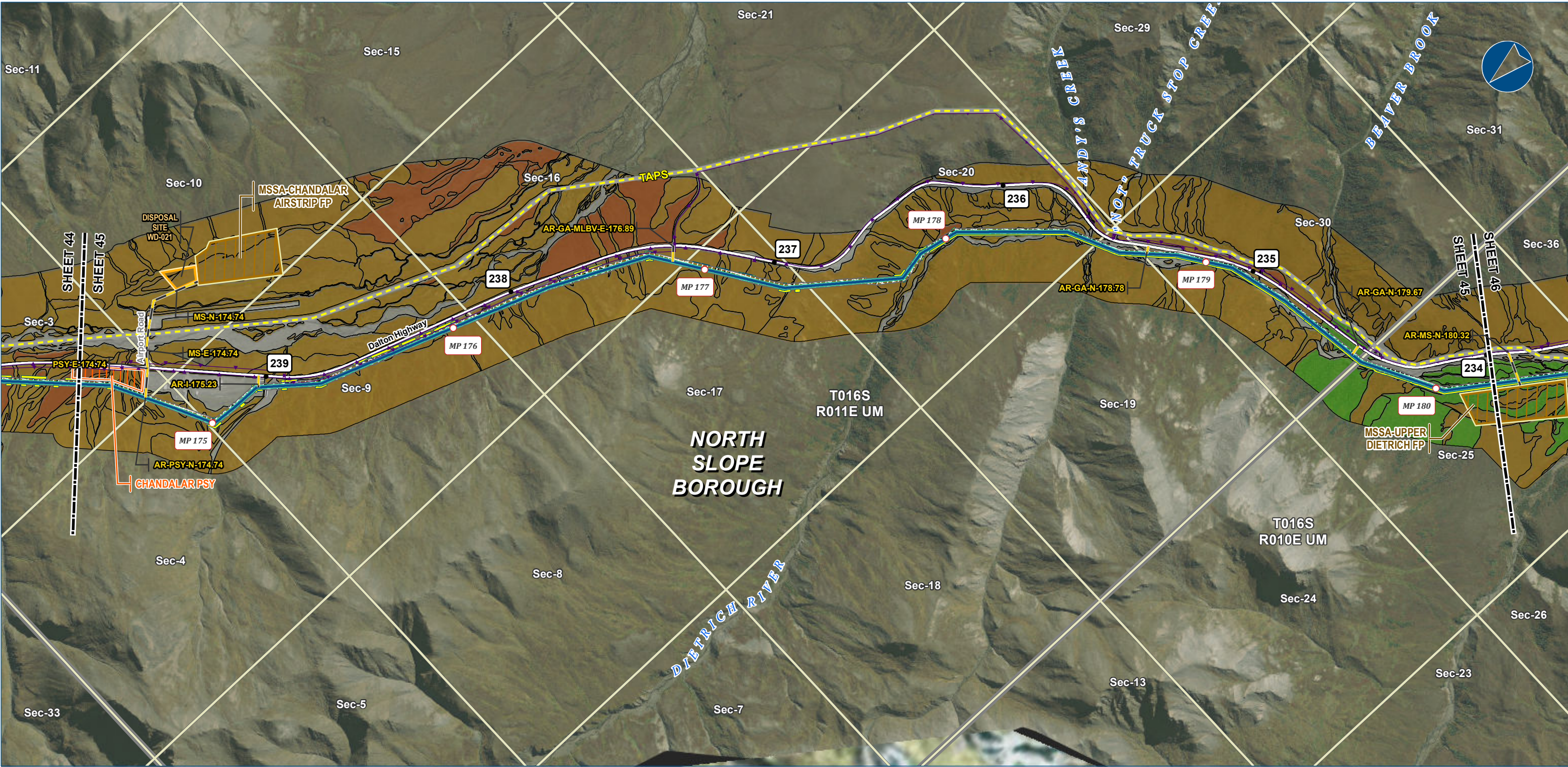

Alaska LNG Project

Legend

PIPELINE

- Alaska LNG Rev C2 Route
- Access Road - Gravel

EXISTING FEATURES

- Existing Roads
- Off Road Trails
- TAPS
- Existing Pipeline
- Buried Cable
- Section
- Township

VEGETATION

Viereck Level 1

- I - Forest
- II - Scrub
- III - Herbaceous
- No Vegetation

Other Features

- Permanent ROW
- Construction ROW
- ATWS
- Pipe Storage Yard (PSY)
- Disposal Site
- Material Site Study Area (MSSA)

Vegetation mapping was completed using US Department of Agriculture (US Forest Service) The Alaska Vegetation Classification manual (July 1992). What is depicted here are the general Level I vegetation classifications for visual mapping purposes only. Mapping was completed to Level III, but is difficult to depict on existing imagery or USGS mapping. Analysis of vegetation impacts using Level II and III mapping are provided in the Resource Report text.

ALASKA LNG PROJECT Vegetation Resources Mainline Rev C2 Route		
BOROUGH:	NORTH SLOPE	DRAWN BY: AGDC
STATE:	ALASKA	CHECKED BY:
REV. NO.:	REVISION	DATE
A	ISSUED FOR REVIEW	2017-03-23
PRELIMINARY		
1:24,000		
0 1/4 1/2 Miles		
DATE: 2017-03-23	PROJECTION:	NAD83 NSRS2007 ALASKAZONE4 FTUS 54392

DISCLAIMER

The information contained herein is for informational or planning purposes only. It does not nor should it be deemed to be an offer, request or proposals for rights or occupation of any kind. The Alaska LNG Project Participants and their respective officers, employees and agents, make no warranty, implied or otherwise, nor accept any liability, as to the accuracy or completeness of the information contained in these documents, drawings or electronic files. Do not remove or delete this note from document, drawing or electronic file.

DWG: RR3_APPENDIX_B2_MAINLINE_AERIAL_REV_C2_CL

SHEET: 45

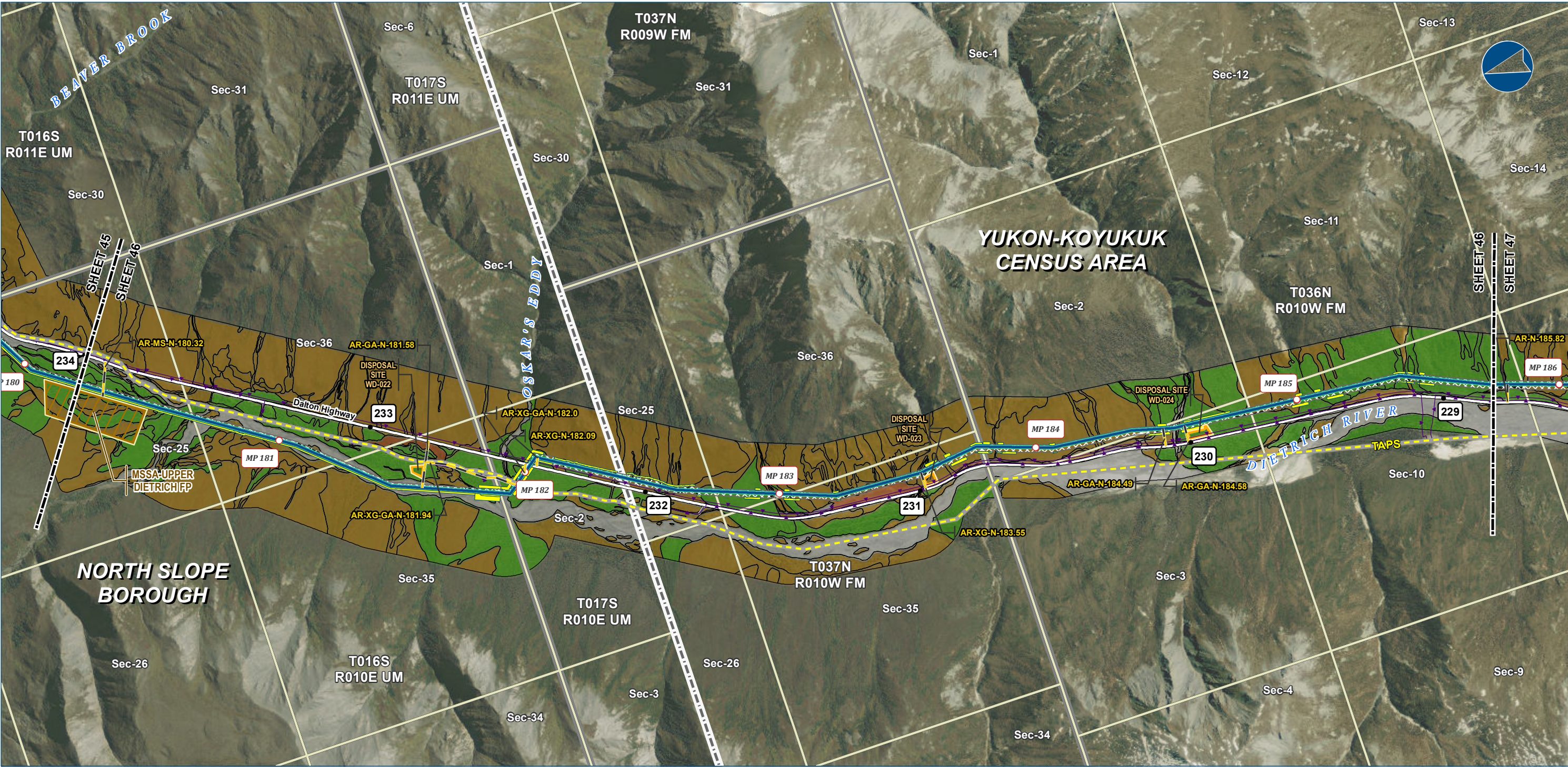

Alaska LNG Project

Legend

PIPELINE

- Alaska LNG Rev C2 Route
- Access Road - Gravel

EXISTING FEATURES

- Existing Roads
- Off Road Trails
- TAPS
- Existing Pipeline
- Buried Cable
- Borough / Census Area
- Section
- Township

VEGETATION

Viereck Level 1

- I - Forest
- II - Scrub
- III - Herbaceous
- No Vegetation

PERMANENT ROW

- Permanent ROW
- Construction ROW
- ATWS
- Disposal Site
- Material Site Study Area (MSSA)

Vegetation mapping was completed using US Department of Agriculture (US Forest Service) The Alaska Vegetation Classification manual (July 1992). What is depicted here are the general Level I vegetation classifications for visual mapping purposes only. Mapping was completed to Level III, but is difficult to depict on existing imagery or USGS mapping. Analysis of vegetation impacts using Level II and III mapping are provided in the Resource Report text.

ALASKA LNG PROJECT Vegetation Resources Mainline Rev C2 Route		
CENSUS AREA:	YUKON-KOYUKUK	DRAWN BY: AGDC
STATE:	ALASKA	CHECKED BY:
REV. NO.:	REVISION	DATE
A	ISSUED FOR REVIEW	2017-03-23
PRELIMINARY		
1:24,000 0 1/4 1/2 Miles		
DATE: 2017-03-23	PROJECTION:	NAD83 NSRS2007 ALASKAZONE4 FTUS 54392

DISCLAIMER

The information contained herein is for informational or planning purposes only. It does not nor should it be deemed to be an offer, request or proposals for rights or occupation of any kind. The Alaska LNG Project Participants and their respective officers, employees and agents, make no warranty, implied or otherwise, nor accept any liability, as to the accuracy or completeness of the information contained in these documents, drawings or electronic files. Do not remove or delete this note from document, drawing or electronic file.

DWG: RR3_APPENDIX_B2_MAINLINE_AERIAL_REV_C2_CL

SHEET: 46

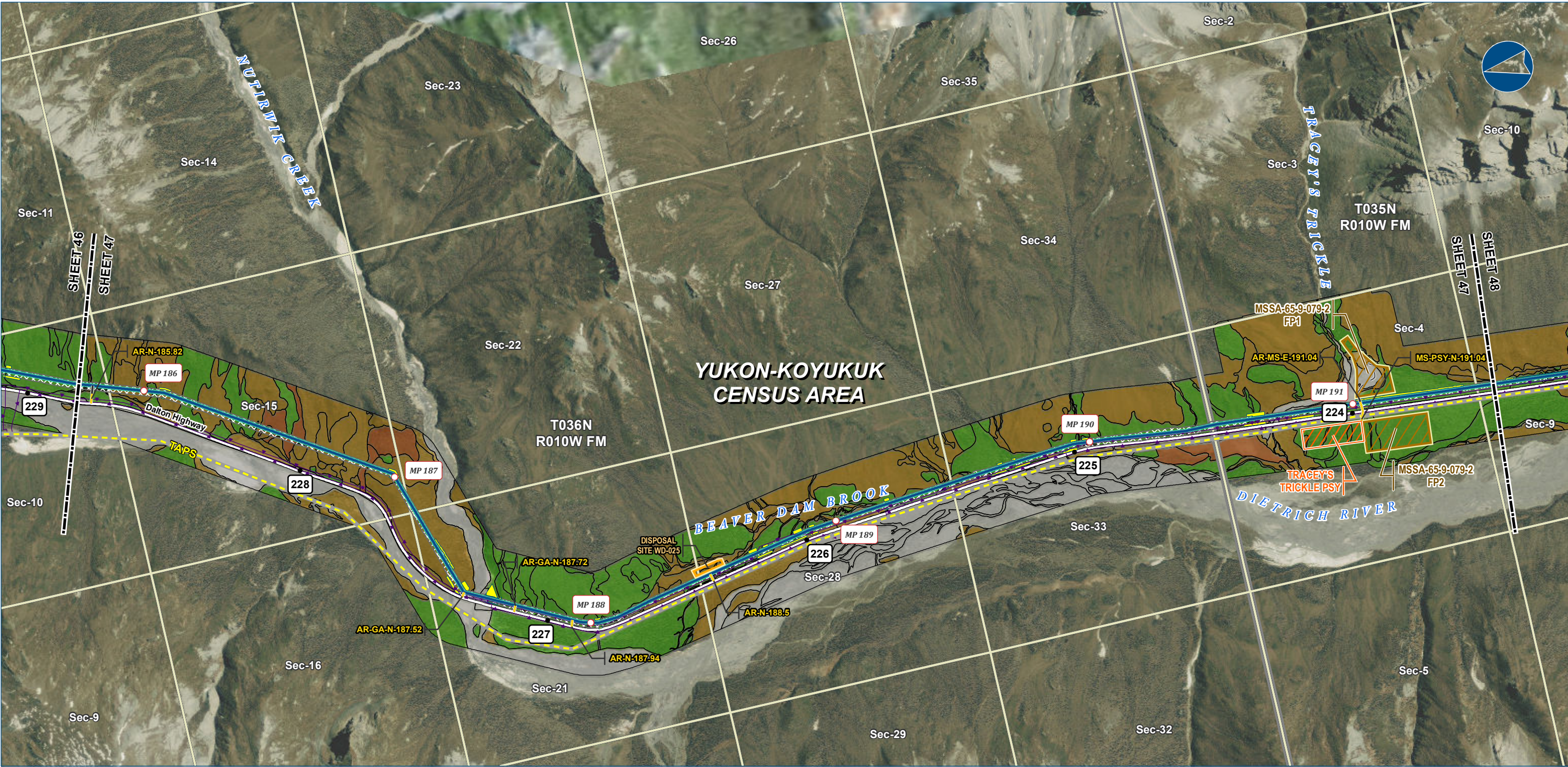

Alaska LNG Project

Legend

PIPELINE

- Alaska LNG Rev C2 Route
- Access Road - Gravel

EXISTING FEATURES

- Existing Roads
- Off Road Trails
- TAPS
- Buried Cable
- Section
- Township

VEGETATION

Viereck Level 1

- I - Forest
- II - Scrub
- III - Herbaceous
- No Vegetation

Other Features:

- Permanent ROW
- Construction ROW
- ATWS
- Pipe Storage Yard (PSY)
- Disposal Site
- Material Site Study Area (MSSA)

Vegetation mapping was completed using US Department of Agriculture (US Forest Service) The Alaska Vegetation Classification manual (July 1992). What is depicted here are the general Level I vegetation classifications for visual mapping purposes only. Mapping was completed to Level III, but is difficult to depict on existing imagery or USGS mapping. Analysis of vegetation impacts using Level II and III mapping are provided in the Resource Report text.

ALASKA LNG PROJECT Vegetation Resources Mainline Rev C2 Route		
CENSUS AREA:	YUKON-KOYUKUK	DRAWN BY: AGDC
STATE:	ALASKA	CHECKED BY:
REV. NO.:	REVISION	DATE
A	ISSUED FOR REVIEW	2017-03-23
PRELIMINARY		
1:24,000 0 1/4 1/2 Miles		
DATE: 2017-03-23	PROJECTION:	NAD83 NSRS2007 ALASKAZONE4 FTUS 54392

DISCLAIMER

The information contained herein is for informational or planning purposes only. It does not nor should it be deemed to be an offer, request or proposals for rights or occupation of any kind. The Alaska LNG Project Participants and their respective officers, employees and agents, make no warranty, implied or otherwise, nor accept any liability, as to the accuracy or completeness of the information contained in these documents, drawings or electronic files. Do not remove or delete this note from document, drawing or electronic file.

DWG: RR3_APPENDIX_B2_MAINLINE_AERIAL_REV_C2_CL

SHEET: 47

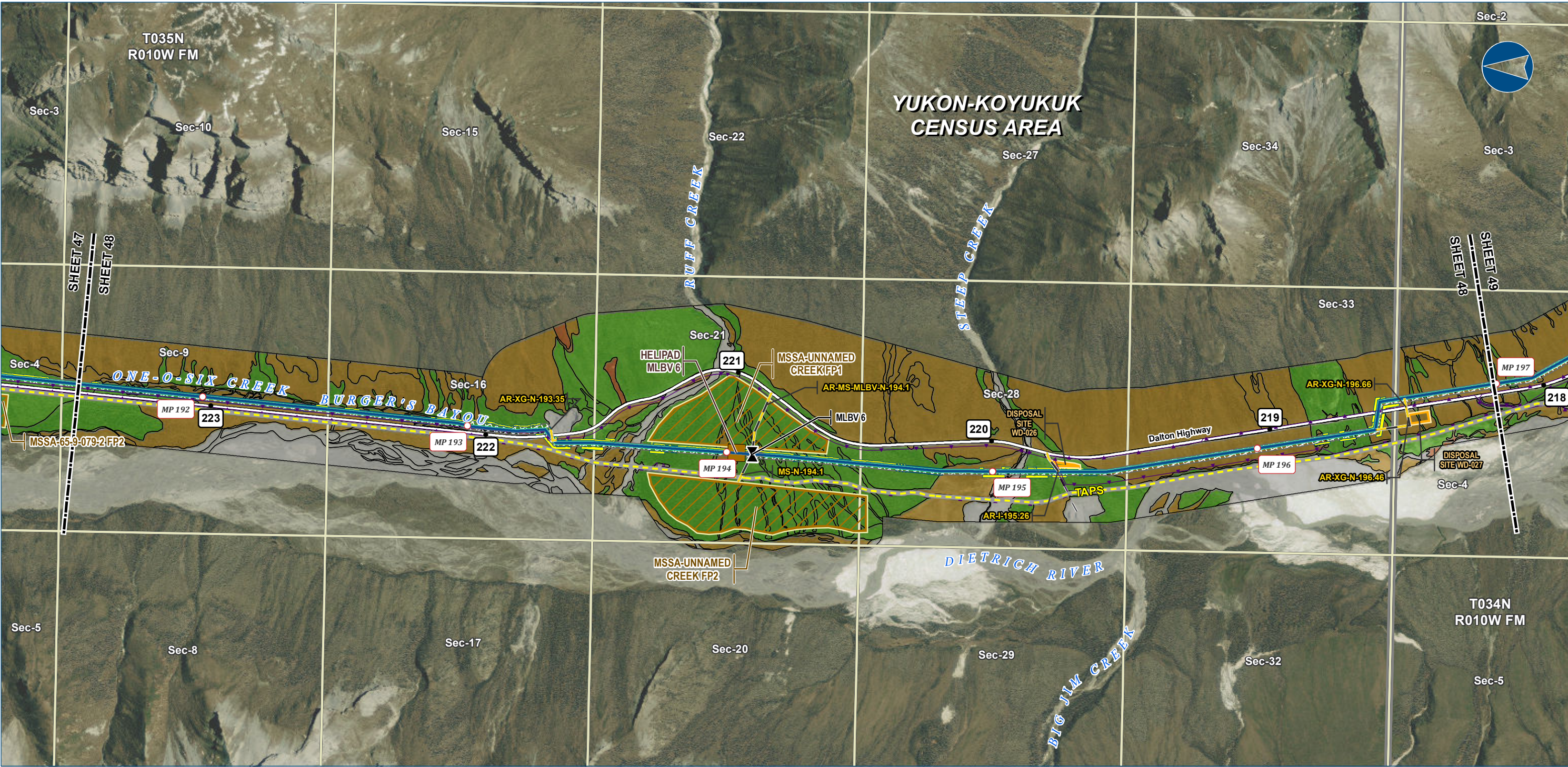

Alaska LNG Project

- Legend**
- PIPELINE**
- Alaska LNG Rev C2 Route
 - Access Road - Gravel
 - Mainline Blockvalve
 - Helipad
- EXISTING FEATURES**
- Existing Roads
 - Off Road Trails
 - TAPS
 - Buried Cable
 - Section
 - Township

- Permanent ROW
- Construction ROW
- ATWS
- Disposal Site
- Material Site Study Area (MSSA)

- VEGETATION**
- Viereck Level 1**
- I - Forest
 - II - Scrub
 - III - Herbaceous
 - No Vegetation

Vegetation mapping was completed using US Department of Agriculture (US Forest Service) The Alaska Vegetation Classification manual (July 1992). What is depicted here are the general Level I vegetation classifications for visual mapping purposes only. Mapping was completed to Level III, but is difficult to depict on existing imagery or USGS mapping. Analysis of vegetation impacts using Level II and III mapping are provided in the Resource Report text.

ALASKA LNG PROJECT Vegetation Resources Mainline Rev C2 Route		
CENSUS AREA:	YUKON-KOYUKUK	DRAWN BY: AGDC
STATE:	ALASKA	CHECKED BY:
REV. NO.:	REVISION	DATE
A	ISSUED FOR REVIEW	2017-03-23
PRELIMINARY		
1:24,000 0 1/4 1/2 Miles		
DATE: 2017-03-23	PROJECTION:	NAD83 NSRS2007 ALASKAZONE4 FTUS 54392

DISCLAIMER

The information contained herein is for informational or planning purposes only. It does not nor should it be deemed to be an offer, request or proposals for rights or occupation of any kind. The Alaska LNG Project Participants and their respective officers, employees and agents, make no warranty, implied or otherwise, nor accept any liability, as to the accuracy or completeness of the information contained in these documents, drawings or electronic files. Do not remove or delete this note from document, drawing or electronic file.

DWG: RR3_APPENDIX_B2_MAINLINE_AERIAL_REV_C2_CL SHEET: 48

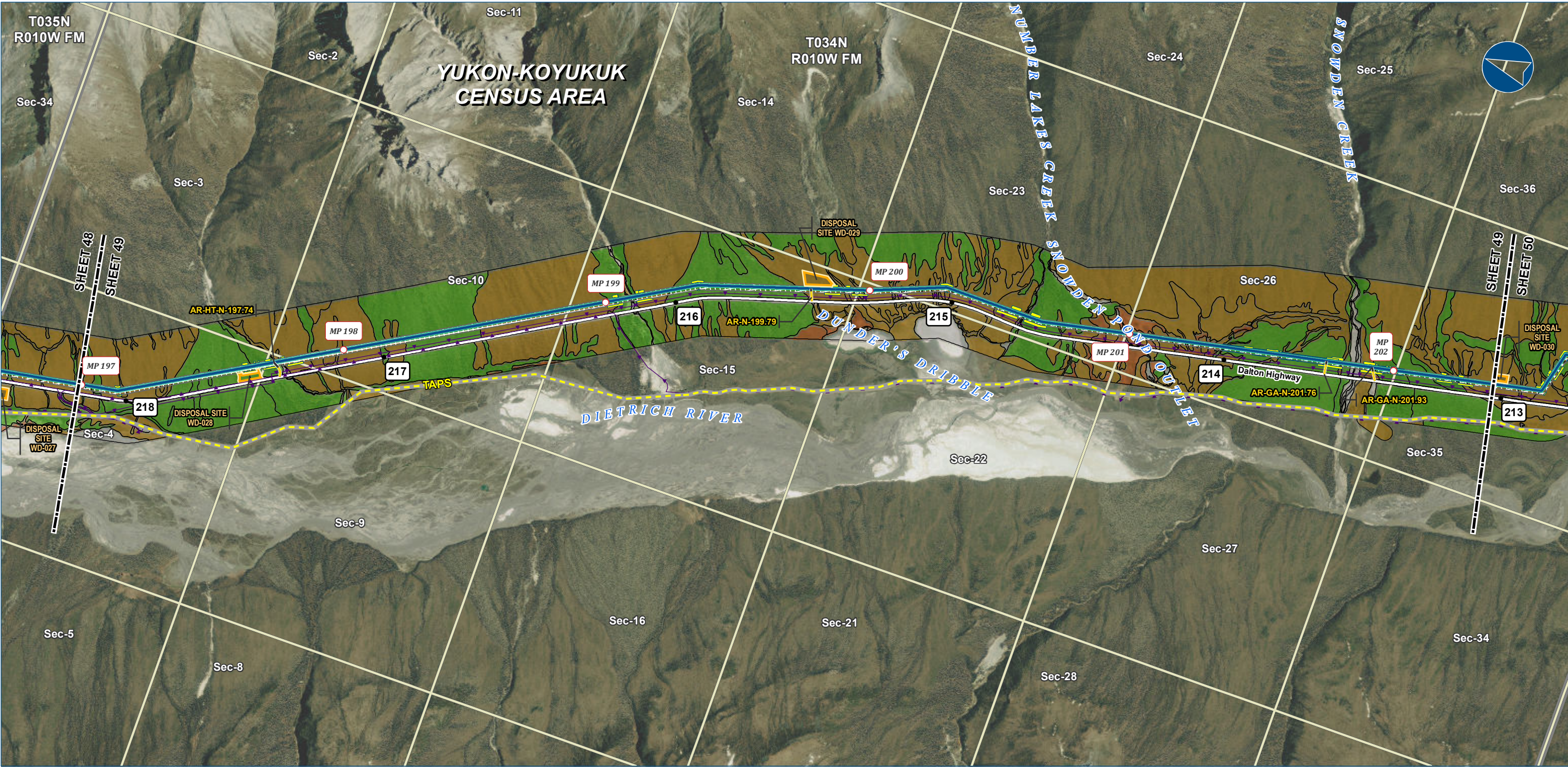

Alaska LNG Project

Legend

PIPELINE

- Alaska LNG Rev C2 Route
- Access Road - Gravel

EXISTING FEATURES

- Existing Roads
- TAPS
- Buried Cable
- Section
- Township

VEGETATION

Viereck Level 1

- I - Forest
- II - Scrub
- III - Herbaceous
- No Vegetation

PERMANENT ROW

- Permanent ROW

CONSTRUCTION ROW

- Construction ROW

ATWS

- ATWS

DISPOSAL SITE

- Disposal Site

Vegetation mapping was completed using US Department of Agriculture (US Forest Service) The Alaska Vegetation Classification manual (July 1992). What is depicted here are the general Level I vegetation classifications for visual mapping purposes only. Mapping was completed to Level III, but is difficult to depict on existing imagery or USGS mapping. Analysis of vegetation impacts using Level II and III mapping are provided in the Resource Report text.

ALASKA LNG PROJECT Vegetation Resources Mainline Rev C2 Route		
CENSUS AREA:	YUKON-KOYUKUK	DRAWN BY: AGDC
STATE:	ALASKA	CHECKED BY:
REV. NO.:	REVISION	DATE
A	ISSUED FOR REVIEW	2017-03-23
PRELIMINARY		
1:24,000		
0 1/4 1/2 Miles		
DATE: 2017-03-23	PROJECTION:	NAD83 NSRS2007 ALASKAZONE4 FTUS 54392

DISCLAIMER

The information contained herein is for informational or planning purposes only. It does not nor should it be deemed to be an offer, request or proposals for rights or occupation of any kind. The Alaska LNG Project Participants and their respective officers, employees and agents, make no warranty, implied or otherwise, nor accept any liability, as to the accuracy or completeness of the information contained in these documents, drawings or electronic files. Do not remove or delete this note from document, drawing or electronic file.

DWG: RR3_APPENDIX_B2_MAINLINE_AERIAL_REV_C2_CL

SHEET: 49

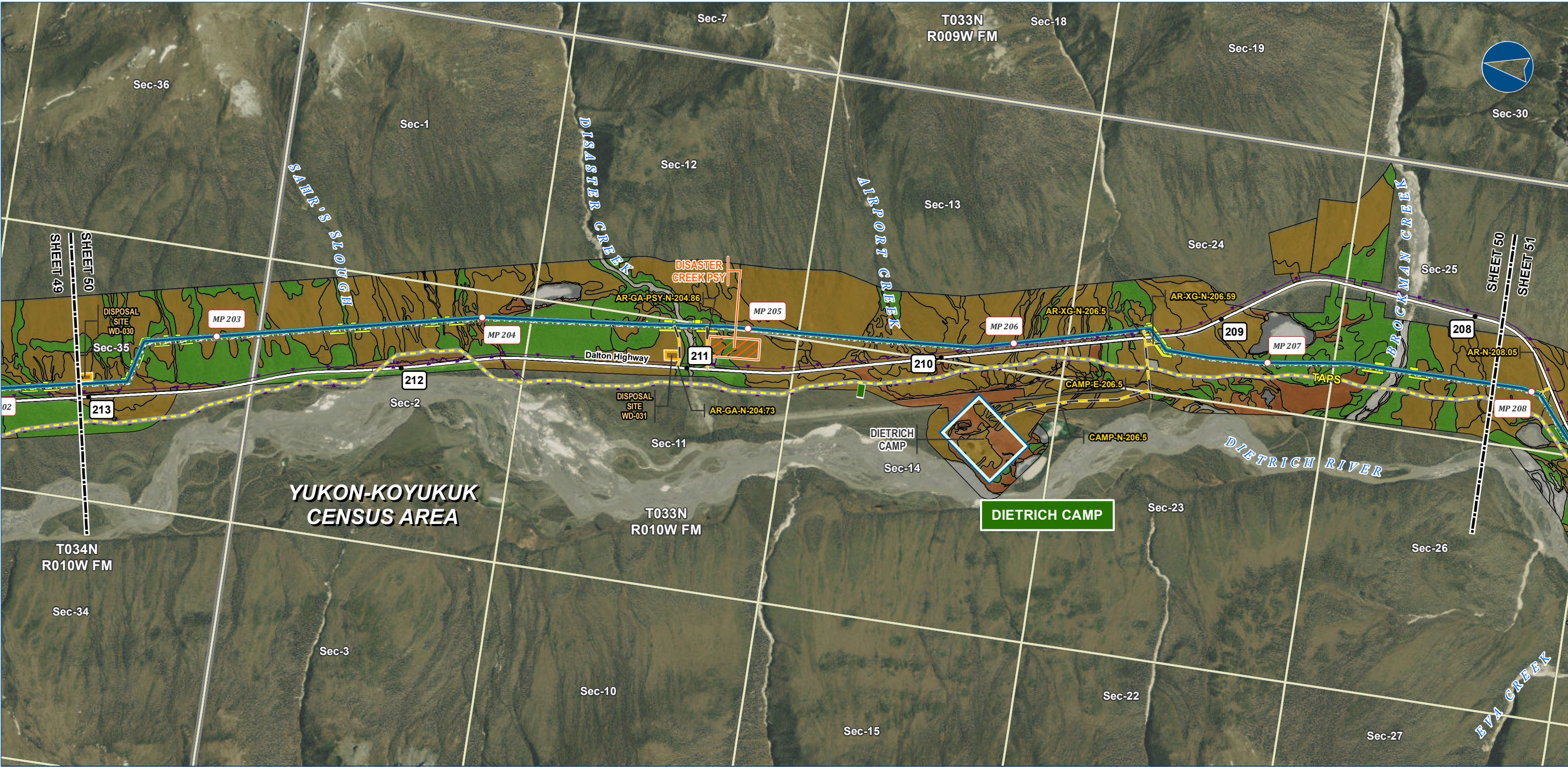

Alaska LNG Project

Legend

PIPELINE

- Alaska LNG Rev C2 Route
- Access Road - Gravel

EXISTING FEATURES

- Existing Roads
- TAPS
- Buried Cable
- Alaska DOT Place Names
- Section
- Township

VEGETATION

Viereck Level 1

- I - Forest
- II - Scrub
- III - Herbaceous
- No Vegetation

Other Features

- Permanent ROW
- Construction ROW
- ATWS
- Off ROW Camp
- Pipe Storage Yard (PSY)
- Disposal Site

Vegetation mapping was completed using US Department of Agriculture (US Forest Service) The Alaska Vegetation Classification manual (July 1992). What is depicted here are the general Level I vegetation classifications for visual mapping purposes only. Mapping was completed to Level III, but is difficult to depict on existing imagery or USGS mapping. Analysis of vegetation impacts using Level II and III mapping are provided in the Resource Report text.

ALASKA LNG PROJECT Vegetation Resources Mainline Rev C2 Route		
CENSUS AREA:	YUKON-KOYUKUK	DRAWN BY: AGDC
STATE:	ALASKA	CHECKED BY:
REV. NO.:	REVISION	DATE
A	ISSUED FOR REVIEW	2017-03-23
PRELIMINARY		
1:24,000		
0 1/4 1/2 Miles		
DATE: 2017-03-23	PROJECTION:	NAD83 NSRS2007 ALASKAZONE4 FTUS 54392

DISCLAIMER

The information contained herein is for informational or planning purposes only. It does not nor should it be deemed to be an offer, request or proposals for rights or occupation of any kind. The Alaska LNG Project Participants and their respective officers, employees and agents, make no warranty, implied or otherwise, nor accept any liability, as to the accuracy or completeness of the information contained in these documents, drawings or electronic files. Do not remove or delete this note from document, drawing or electronic file.

DWG: RR3_APPENDIX_B2_MAINLINE_AERIAL_REV_C2_CL

SHEET: 50

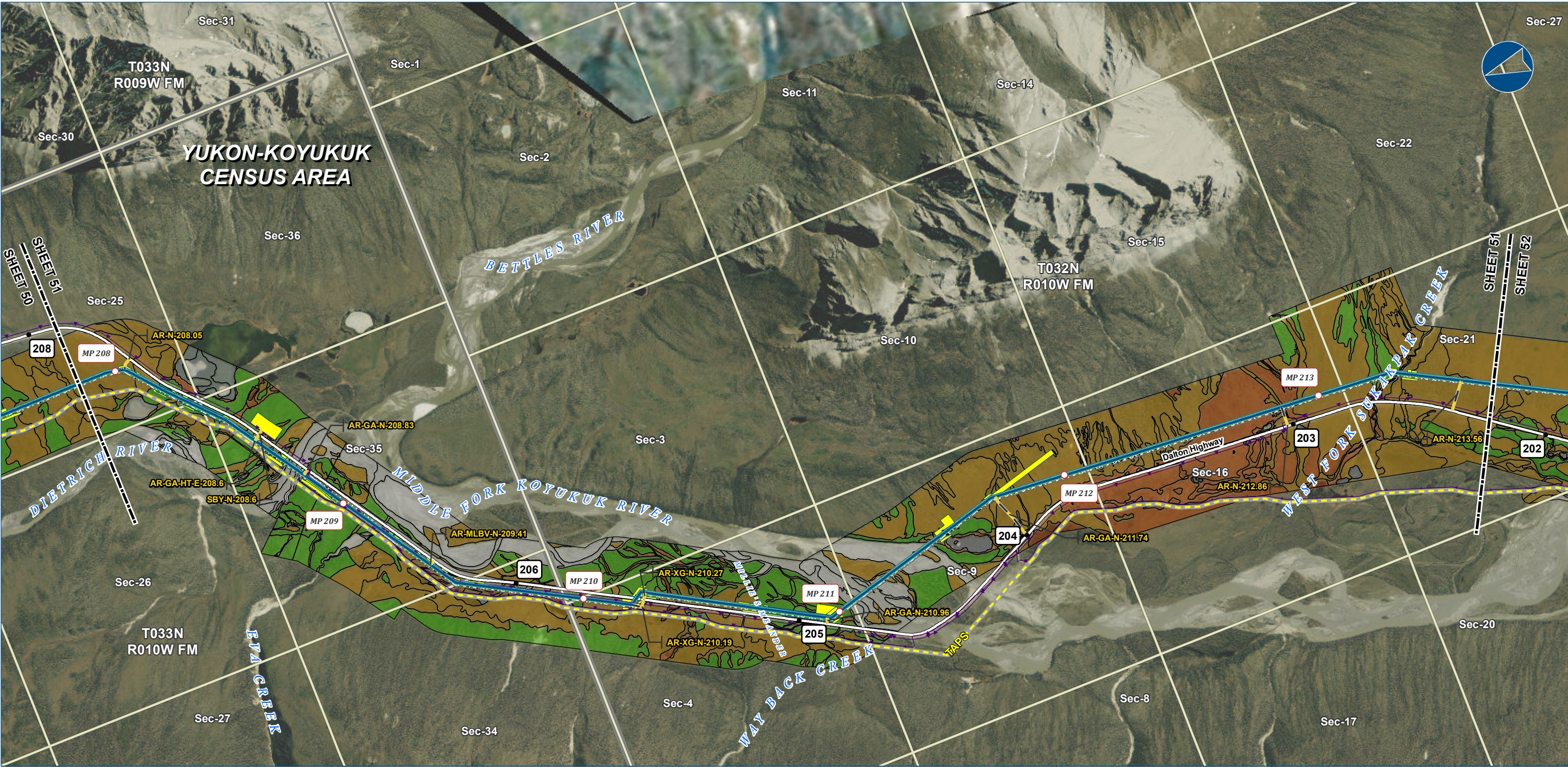

Alaska LNG Project

Legend

PIPELINE

- Alaska LNG Rev C2 Route
- Access Road - Gravel

EXISTING FEATURES

- Existing Roads
- Off Road Trails
- TAPS
- Buried Cable
- Section
- Township

VEGETATION

Viereck Level 1

- I - Forest
- II - Scrub
- III - Herbaceous
- No Vegetation

PERMANENT ROW

- Permanent ROW
- Construction ROW
- ATWS

Vegetation mapping was completed using US Department of Agriculture (US Forest Service) The Alaska Vegetation Classification manual (July 1992). What is depicted here are the general Level I vegetation classifications for visual mapping purposes only. Mapping was completed to Level III, but is difficult to depict on existing imagery or USGS mapping. Analysis of vegetation impacts using Level II and III mapping are provided in the Resource Report text.

ALASKA LNG PROJECT Vegetation Resources Mainline Rev C2 Route		
CENSUS AREA:	YUKON-KOYUKUK	DRAWN BY: AGDC
STATE:	ALASKA	CHECKED BY:
REV. NO.:	REVISION	DATE
A	ISSUED FOR REVIEW	2017-03-23
PRELIMINARY		
1:24,000		
0 1/4 1/2 Miles		
DATE: 2017-03-23	PROJECTION:	NAD83 NSRS2007 ALASKAZONE4 FTUS 54392

DISCLAIMER

The information contained herein is for informational or planning purposes only. It does not nor should it be deemed to be an offer, request or proposals for rights or occupation of any kind. The Alaska LNG Project Participants and their respective officers, employees and agents, make no warranty, implied or otherwise, nor accept any liability, as to the accuracy or completeness of the information contained in these documents, drawings or electronic files. Do not remove or delete this note from document, drawing or electronic file.

DWG: RR3_APPENDIX_B2_MAINLINE_AERIAL_REV_C2_CL

SHEET: 51

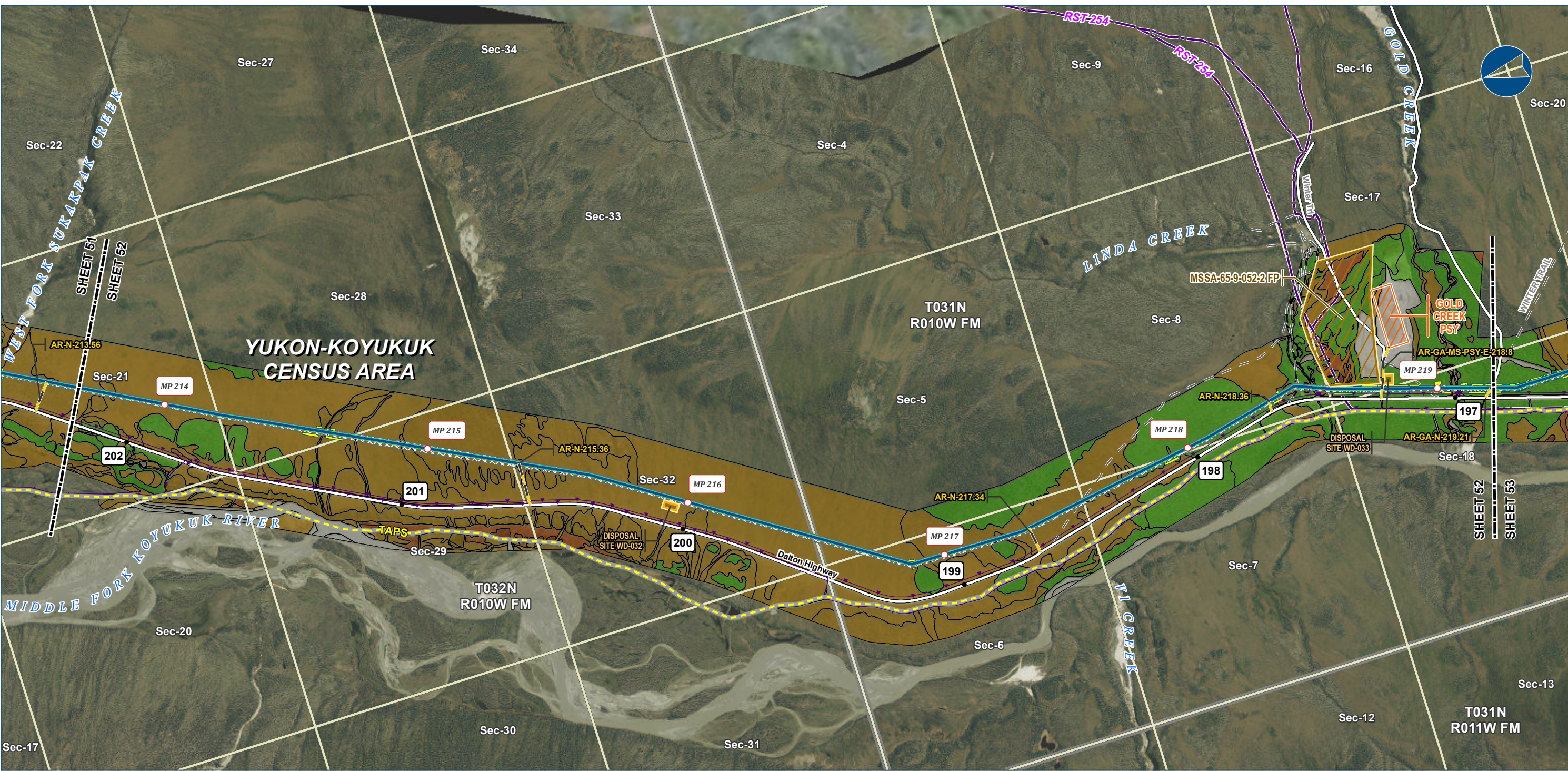

Alaska LNG Project

Legend

PIPELINE

- Alaska LNG Rev C2 Route
- Access Road - Gravel

EXISTING FEATURES

- Existing Roads
- Revised Statute 2477 Trail
- Off Road Trails
- TAPS
- Buried Cable
- Section
- Township

VEGETATION

Viereck Level 1

- I - Forest
- II - Scrub
- III - Herbaceous
- No Vegetation

Other Features

- Permanent ROW
- Construction ROW
- ATWS
- Pipe Storage Yard (PSY)
- Disposal Site
- Material Site Study Area (MSSA)

Vegetation mapping was completed using US Department of Agriculture (US Forest Service) The Alaska Vegetation Classification manual (July 1992). What is depicted here are the general Level I vegetation classifications for visual mapping purposes only. Mapping was completed to Level III, but is difficult to depict on existing imagery or USGS mapping. Analysis of vegetation impacts using Level II and III mapping are provided in the Resource Report text.

ALASKA LNG PROJECT Vegetation Resources Mainline Rev C2 Route		
CENSUS AREA:	YUKON-KOYUKUK	DRAWN BY: AGDC
STATE:	ALASKA	CHECKED BY:
REV. NO.:	REVISION	DATE
A	ISSUED FOR REVIEW	2017-03-23
PRELIMINARY		
1:24,000		
0 1/4 1/2 Miles		
DATE: 2017-03-23	PROJECTION:	NAD83 NSRS2007 ALASKAZONE4 FTUS 54392

DISCLAIMER

The information contained herein is for informational or planning purposes only. It does not nor should it be deemed to be an offer, request or proposals for rights or occupation of any kind. The Alaska LNG Project Participants and their respective officers, employees and agents, make no warranty, implied or otherwise, nor accept any liability, as to the accuracy or completeness of the information contained in these documents, drawings or electronic files. Do not remove or delete this note from document, drawing or electronic file.

DWG: RR3_APPENDIX_B2_MAINLINE_AERIAL_REV_C2_CL

SHEET: 52

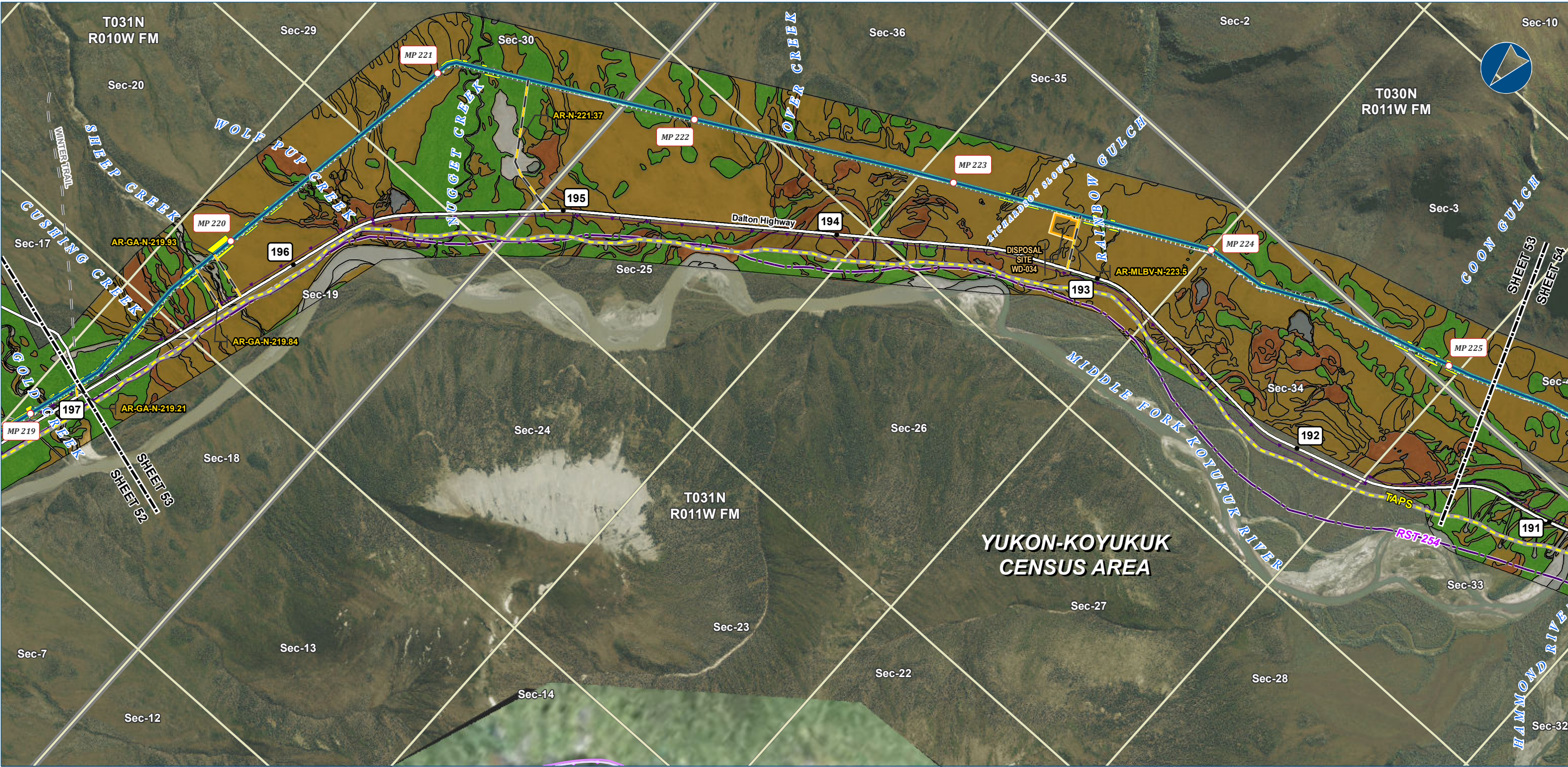

Alaska LNG Project

Legend

PIPELINE

- Alaska LNG Rev C2 Route
- Access Road - Gravel

EXISTING FEATURES

- Existing Roads
- Revised Statute 2477 Trail
- Off Road Trails
- TAPS
- Buried Cable
- Conservation Lands
- Section
- Township

VEGETATION

Viereck Level 1

- I - Forest
- II - Scrub
- III - Herbaceous
- No Vegetation

PERMANENT ROW

- Permanent ROW

CONSTRUCTION ROW

- Construction ROW

ATWS

- ATWS

DISPOSAL SITE

- Disposal Site

Vegetation mapping was completed using US Department of Agriculture (US Forest Service) The Alaska Vegetation Classification manual (July 1992). What is depicted here are the general Level I vegetation classifications for visual mapping purposes only. Mapping was completed to Level III, but is difficult to depict on existing imagery or USGS mapping. Analysis of vegetation impacts using Level II and III mapping are provided in the Resource Report text.

ALASKA LNG PROJECT Vegetation Resources Mainline Rev C2 Route		
CENSUS AREA:	YUKON-KOYUKUK	DRAWN BY: AGDC
STATE:	ALASKA	CHECKED BY:
REV. NO.:	REVISION	DATE
A	ISSUED FOR REVIEW	2017-03-23
PRELIMINARY		
1:24,000		
0 1/4 1/2 Miles		
DATE: 2017-03-23	PROJECTION:	NAD83 NSRS2007 ALASKAZONE4 FTUS 54392

DISCLAIMER

The information contained herein is for informational or planning purposes only. It does not nor should it be deemed to be an offer, request or proposals for rights or occupation of any kind. The Alaska LNG Project Participants and their respective officers, employees and agents, make no warranty, implied or otherwise, nor accept any liability, as to the accuracy or completeness of the information contained in these documents, drawings or electronic files. Do not remove or delete this note from document, drawing or electronic file.

DWG: RR3_APPENDIX_B2_MAINLINE_AERIAL_REV_C2_CL

SHEET: 53

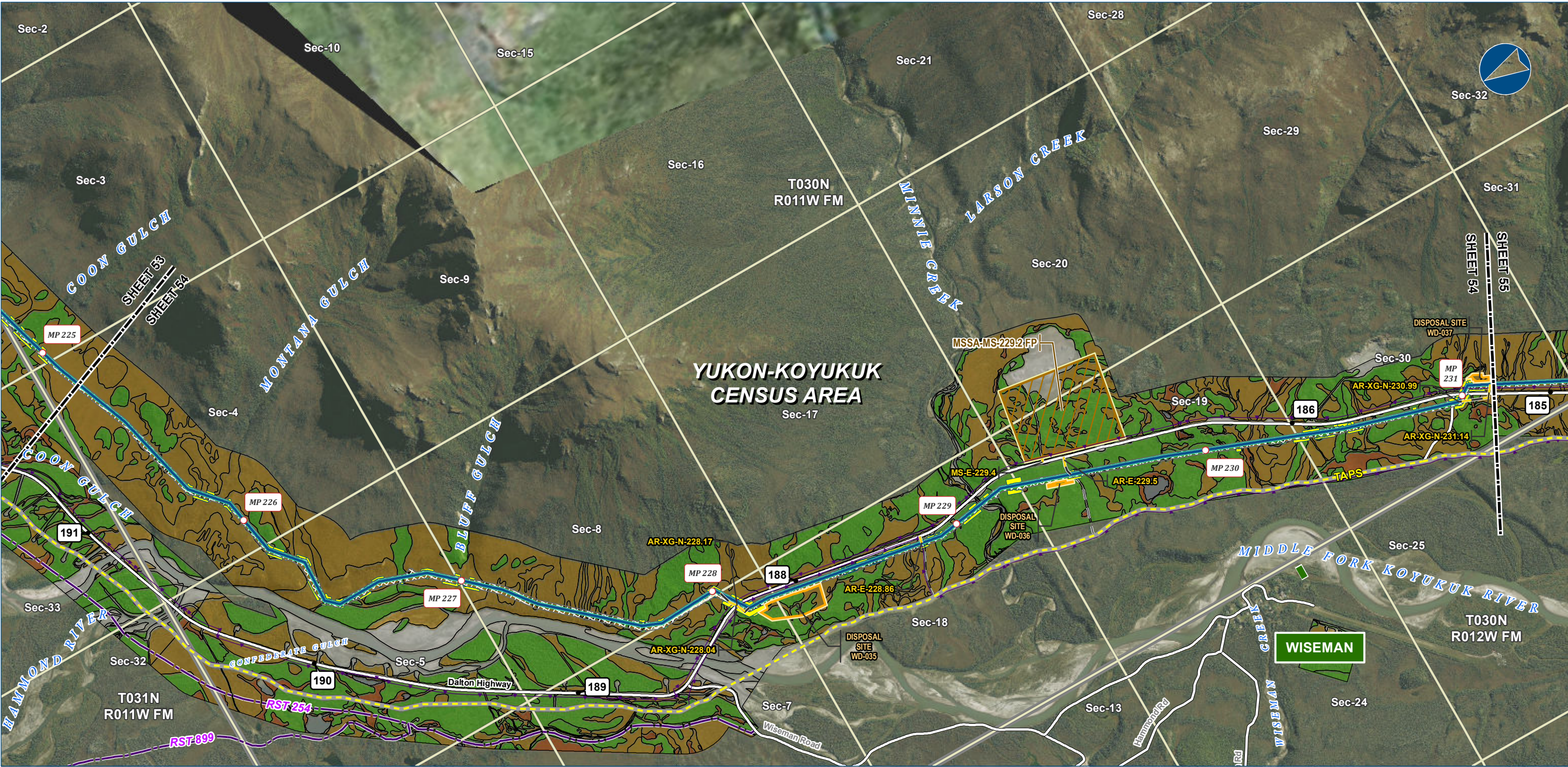

Alaska LNG Project

Legend

PIPELINE

- Alaska LNG Rev C2 Route
- Access Road - Gravel

EXISTING FEATURES

- Existing Roads
- Revised Statute 2477 Trail
- Off Road Trails
- TAPS
- Buried Cable
- Alaska DOT Place Names
- Section
- Township

VEGETATION

Viereck Level 1

- I - Forest
- II - Scrub
- III - Herbaceous
- No Vegetation

Other Features

- Permanent ROW
- Construction ROW
- ATWS
- Disposal Site
- Material Site Study Area (MSSA)

Vegetation mapping was completed using US Department of Agriculture (US Forest Service) The Alaska Vegetation Classification manual (July 1992). What is depicted here are the general Level I vegetation classifications for visual mapping purposes only. Mapping was completed to Level III, but is difficult to depict on existing imagery or USGS mapping. Analysis of vegetation impacts using Level II and III mapping are provided in the Resource Report text.

ALASKA LNG PROJECT Vegetation Resources Mainline Rev C2 Route		
CENSUS AREA:	YUKON-KOYUKUK	DRAWN BY: AGDC
STATE:	ALASKA	CHECKED BY:
REV. NO.:	REVISION	DATE
A	ISSUED FOR REVIEW	2017-03-23
PRELIMINARY		
1:24,000		
0 1/4 1/2 Miles		
DATE: 2017-03-23	PROJECTION:	NAD83 NSRS2007 ALASKAZONE4 FTUS 54392

DISCLAIMER

The information contained herein is for informational or planning purposes only. It does not nor should it be deemed to be an offer, request or proposals for rights or occupation of any kind. The Alaska LNG Project Participants and their respective officers, employees and agents, make no warranty, implied or otherwise, nor accept any liability, as to the accuracy or completeness of the information contained in these documents, drawings or electronic files. Do not remove or delete this note from document, drawing or electronic file.

DWG: RR3_APPENDIX_B2_MAINLINE_AERIAL_REV_C2_CL

SHEET: 54

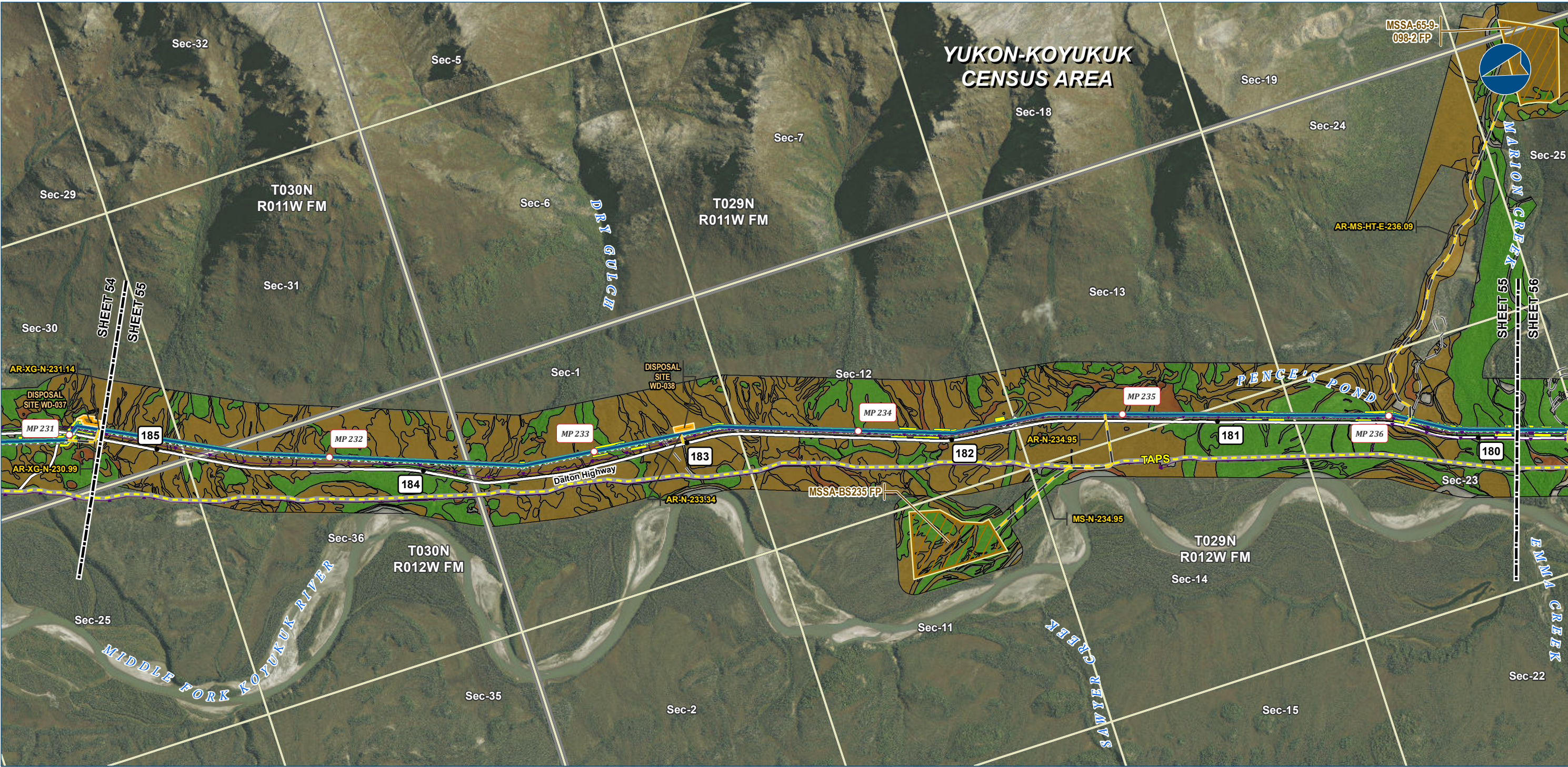

Alaska LNG Project

- Legend**
- PIPELINE**
- Alaska LNG Rev C2 Route
 - Access Road - Gravel
- EXISTING FEATURES**
- Existing Roads
 - Off Road Trails
 - TAPS
 - Buried Cable
 - Section
 - Township

- VEGETATION**
- Viereck Level 1**
- I - Forest
 - II - Scrub
 - III - Herbaceous
 - No Vegetation
- Other Features**
- Permanent ROW
 - Construction ROW
 - ATWS
 - Disposal Site
 - Material Site Study Area (MSSA)

Vegetation mapping was completed using US Department of Agriculture (US Forest Service) The Alaska Vegetation Classification manual (July 1992). What is depicted here are the general Level I vegetation classifications for visual mapping purposes only. Mapping was completed to Level III, but is difficult to depict on existing imagery or USGS mapping. Analysis of vegetation impacts using Level II and III mapping are provided in the Resource Report text.

ALASKA LNG PROJECT Vegetation Resources Mainline Rev C2 Route		
CENSUS AREA:	YUKON-KOYUKUK	DRAWN BY: AGDC
STATE:	ALASKA	CHECKED BY:
REV. NO.:	REVISION	DATE
A	ISSUED FOR REVIEW	2017-03-23
PRELIMINARY		
1:24,000		
0 1/4 1/2 Miles		
DATE: 2017-03-23	PROJECTION:	NAD83 NSRS2007 ALASKAZONE4 FTUS 54392

DISCLAIMER

The information contained herein is for informational or planning purposes only. It does not nor should it be deemed to be an offer, request or proposals for rights or occupation of any kind. The Alaska LNG Project Participants and their respective officers, employees and agents, make no warranty, implied or otherwise, nor accept any liability, as to the accuracy or completeness of the information contained in these documents, drawings or electronic files. Do not remove or delete this note from document, drawing or electronic file.

DWG: RR3_APPENDIX_B2_MAINLINE_AERIAL_REV_C2_CL SHEET: 55

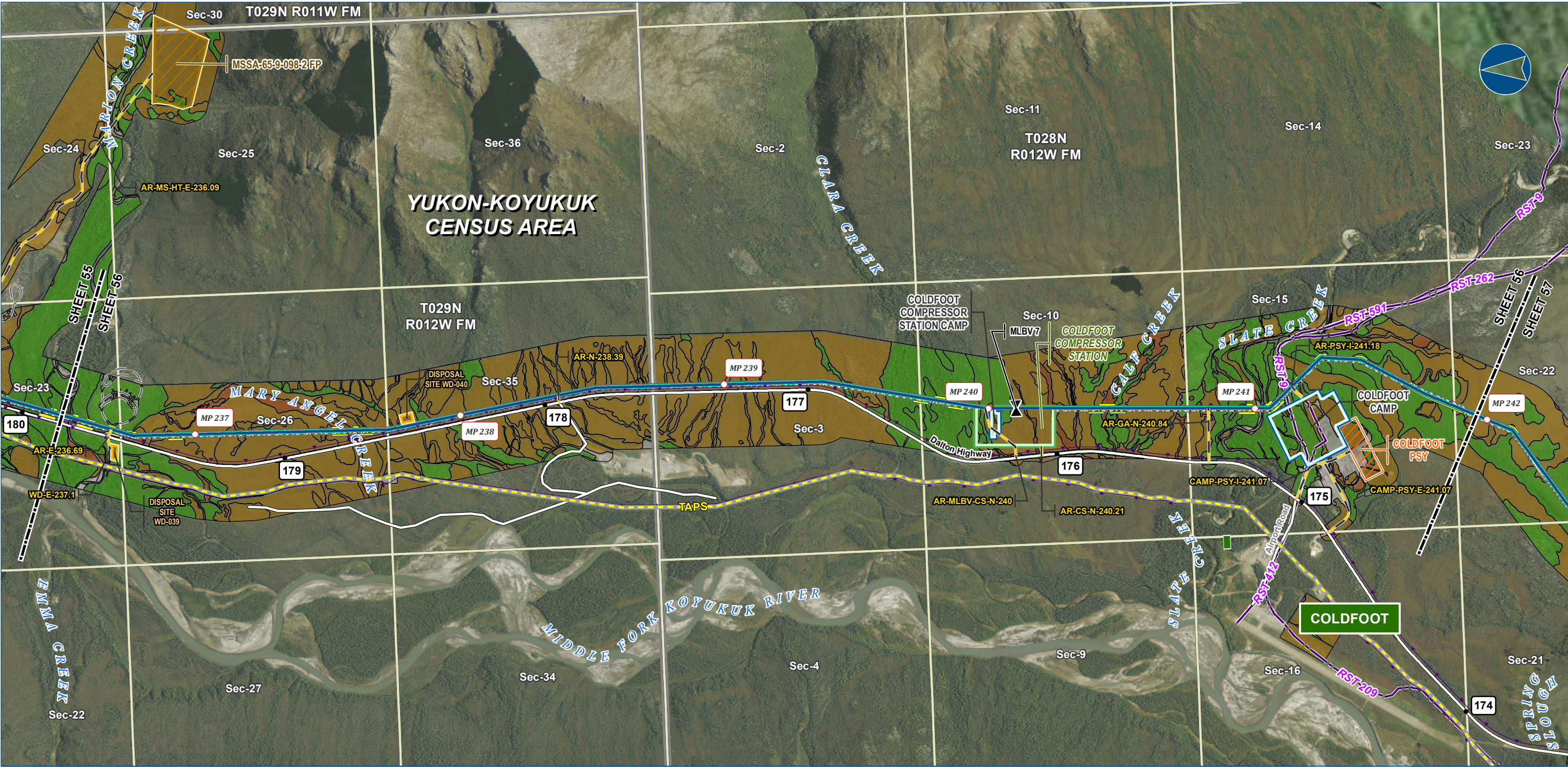

Alaska LNG Project

- Legend**
- PIPELINE**
- Alaska LNG Rev C2 Route
 - Access Road - Gravel
 - Mainline Blockvalve
- EXISTING FEATURES**
- Existing Roads
 - Revised Statute 2477 Trail
 - Off Road Trails
 - TAPS
 - Buried Cable
 - Alaska DOT Place Names
 - Section
 - Township
- VEGETATION**
- Viereck Level 1**
- I - Forest
 - II - Scrub
 - III - Herbaceous
 - No Vegetation
- Other Features**
- Permanent ROW
 - Construction ROW
 - ATWS
 - Compressor Station
 - Camp
 - Off ROW Camp
 - Pipe Storage Yard (PSY)
 - Disposal Site
 - Material Site Study Area (MSSA)

Vegetation mapping was completed using US Department of Agriculture (US Forest Service) The Alaska Vegetation Classification manual (July 1992). What is depicted here are the general Level I vegetation classifications for visual mapping purposes only. Mapping was completed to Level III, but is difficult to depict on existing imagery or USGS mapping. Analysis of vegetation impacts using Level II and III mapping are provided in the Resource Report text.

ALASKA LNG PROJECT Vegetation Resources Mainline Rev C2 Route		
CENSUS AREA:	YUKON-KOYUKUK	DRAWN BY: AGDC
STATE:	ALASKA	CHECKED BY:
REV. NO.:	REVISION	DATE
A	ISSUED FOR REVIEW	2017-03-23
PRELIMINARY		
1:24,000 0 1/4 1/2 Miles		
DATE: 2017-03-23	PROJECTION:	NAD83 NSRS2007 ALASKAZONE4 FTUS 54392

DISCLAIMER

The information contained herein is for informational or planning purposes only. It does not nor should it be deemed to be an offer, request or proposals for rights or occupation of any kind. The Alaska LNG Project Participants and their respective officers, employees and agents, make no warranty, implied or otherwise, nor accept any liability, as to the accuracy or completeness of the information contained in these documents, drawings or electronic files. Do not remove or delete this note from document, drawing or electronic file.

DWG: RR3_APPENDIX_B2_MAINLINE_AERIAL_REV_C2_CL SHEET: 56

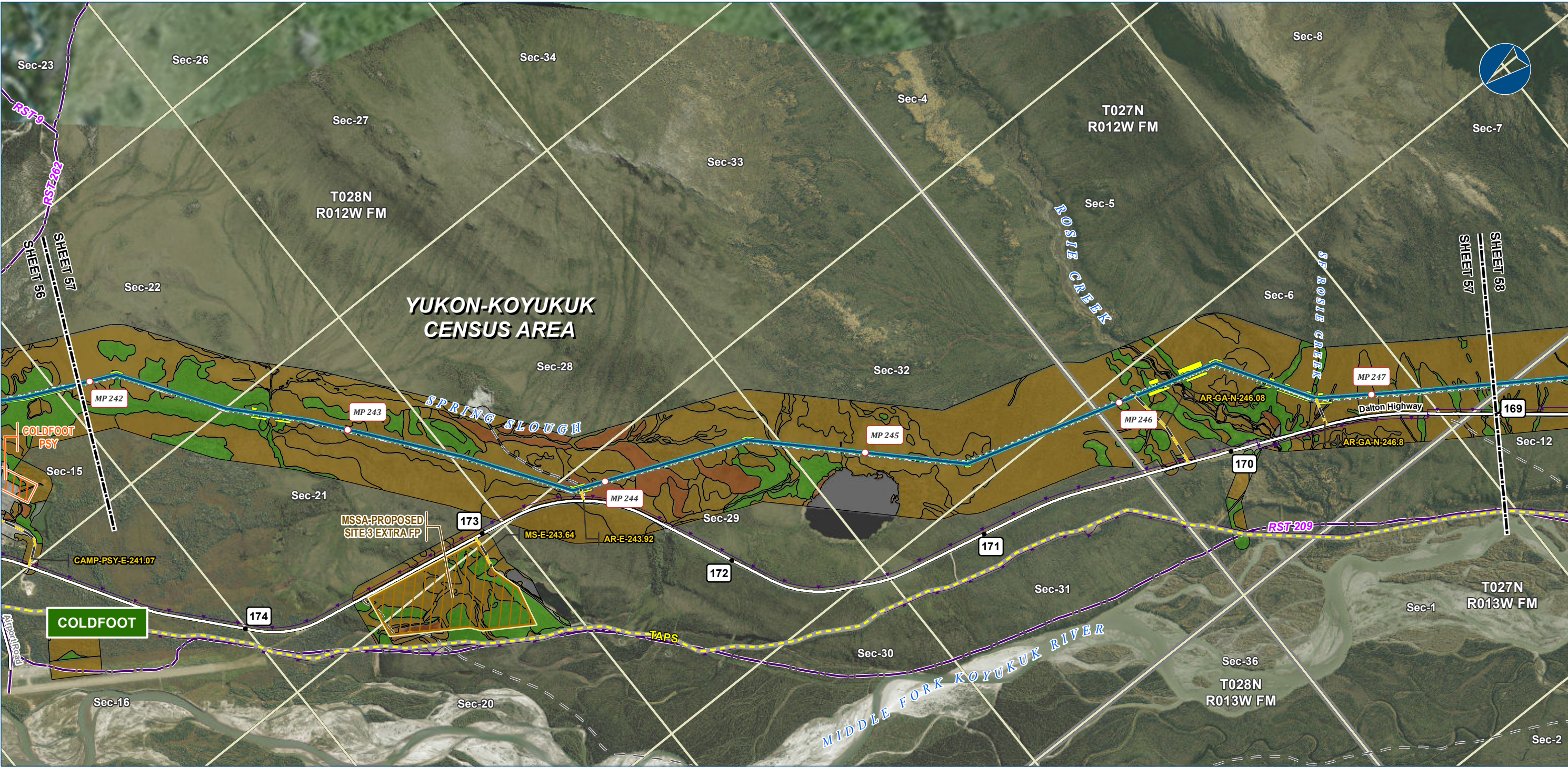

Legend

PIPELINE

- Alaska LNG Rev C2 Route
- Access Road - Gravel

EXISTING FEATURES

- Existing Roads
- Revised Statute 2477 Trail
- Off Road Trails
- TAPS
- Buried Cable
- Section
- Township

VEGETATION

Viereck Level 1

- I - Forest
- II - Scrub
- III - Herbaceous
- No Vegetation

Other Features

- Permanent ROW
- Construction ROW
- ATWS
- Pipe Storage Yard (PSY)
- Material Site Study Area (MSSA)

Vegetation mapping was completed using US Department of Agriculture (US Forest Service) The Alaska Vegetation Classification manual (July 1992). What is depicted here are the general Level I vegetation classifications for visual mapping purposes only. Mapping was completed to Level III, but is difficult to depict on existing imagery or USGS mapping. Analysis of vegetation impacts using Level II and III mapping are provided in the Resource Report text.

ALASKA LNG PROJECT Vegetation Resources Mainline Rev C2 Route		
CENSUS AREA:	YUKON-KOYUKUK	DRAWN BY: AGDC
STATE:	ALASKA	CHECKED BY:
REV. NO.:	REVISION	DATE
A	ISSUED FOR REVIEW	2017-03-23
PRELIMINARY		
1:24,000		
0 1/4 1/2 Miles		
DATE: 2017-03-23	PROJECTION:	NAD83 NSRS2007 ALASKAZONE4 FTUS 54392

DISCLAIMER

The information contained herein is for informational or planning purposes only. It does not nor should it be deemed to be an offer, request or proposals for rights or occupation of any kind. The Alaska LNG Project Participants and their respective officers, employees and agents, make no warranty, implied or otherwise, nor accept any liability, as to the accuracy or completeness of the information contained in these documents, drawings or electronic files. Do not remove or delete this note from document, drawing or electronic file.

DWG: RR3_APPENDIX_B2_MAINLINE_AERIAL_REV_C2_CL

SHEET: 57

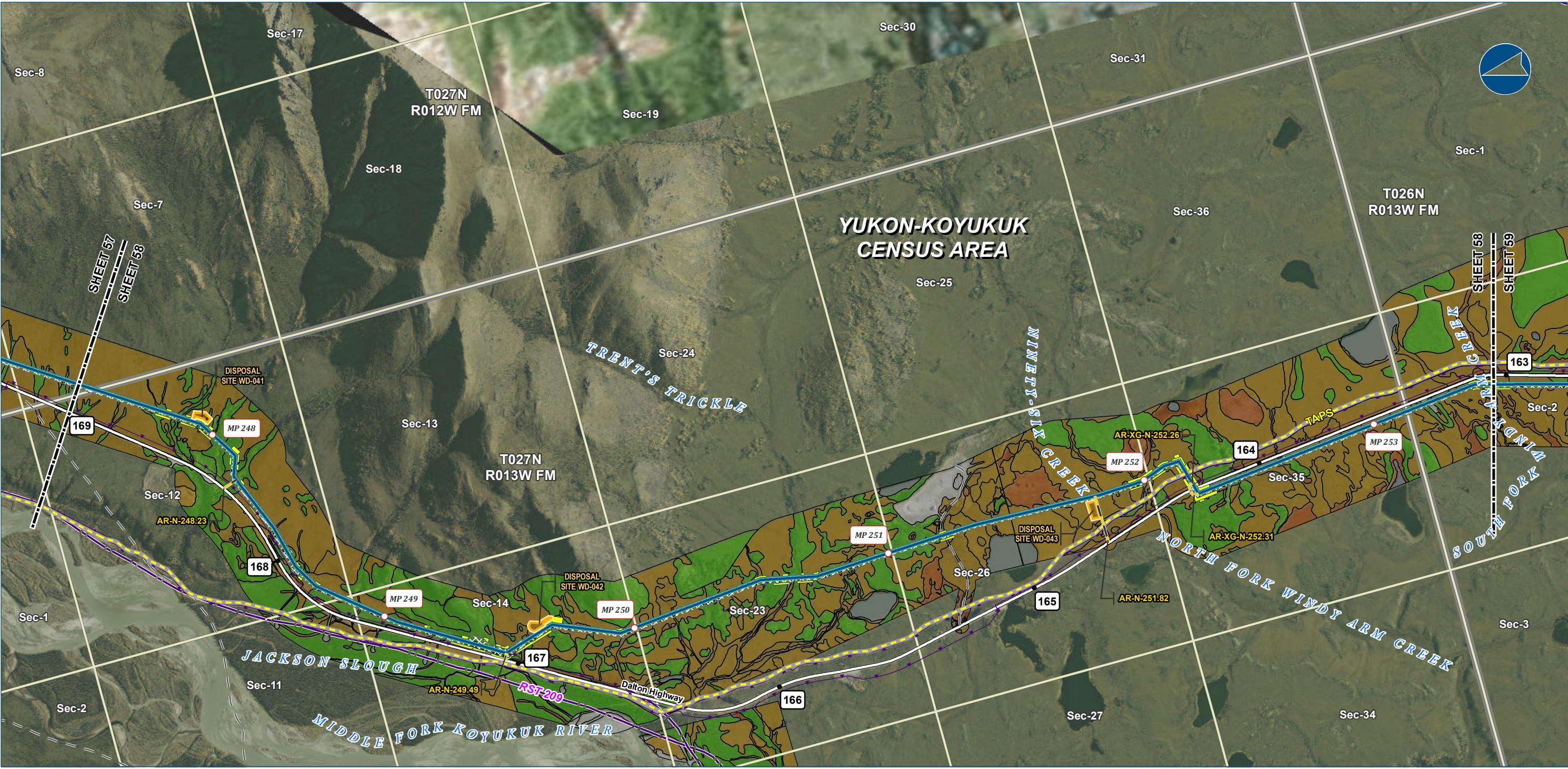

Alaska LNG Project

Legend

PIPELINE

- Alaska LNG Rev C2 Route
- Access Road - Gravel

EXISTING FEATURES

- Existing Roads
- Revised Statute 2477 Trail
- Off Road Trails
- TAPS
- Buried Cable
- Section
- Township

VEGETATION

Viereck Level 1

- I - Forest
- II - Scrub
- III - Herbaceous
- No Vegetation

Other Features

- Permanent ROW
- Construction ROW
- ATWS
- Disposal Site

Vegetation mapping was completed using US Department of Agriculture (US Forest Service) The Alaska Vegetation Classification manual (July 1992). What is depicted here are the general Level I vegetation classifications for visual mapping purposes only. Mapping was completed to Level III, but is difficult to depict on existing imagery or USGS mapping. Analysis of vegetation impacts using Level II and III mapping are provided in the Resource Report text.

ALASKA LNG PROJECT Vegetation Resources Mainline Rev C2 Route		
CENSUS AREA:	YUKON-KOYUKUK	DRAWN BY: AGDC
STATE:	ALASKA	CHECKED BY:
REV. NO.:	REVISION	DATE
A	ISSUED FOR REVIEW	2017-03-23
PRELIMINARY		
1:24,000		
0 1/4 1/2 Miles		
DATE: 2017-03-23	PROJECTION:	NAD83 NSRS2007 ALASKAZONE4 FTUS 54392

DISCLAIMER

The information contained herein is for informational or planning purposes only. It does not nor should it be deemed to be an offer, request or proposals for rights or occupation of any kind. The Alaska LNG Project Participants and their respective officers, employees and agents, make no warranty, implied or otherwise, nor accept any liability, as to the accuracy or completeness of the information contained in these documents, drawings or electronic files. Do not remove or delete this note from document, drawing or electronic file.

DWG: RR3_APPENDIX_B2_MAINLINE_AERIAL_REV_C2_CL

SHEET: 58

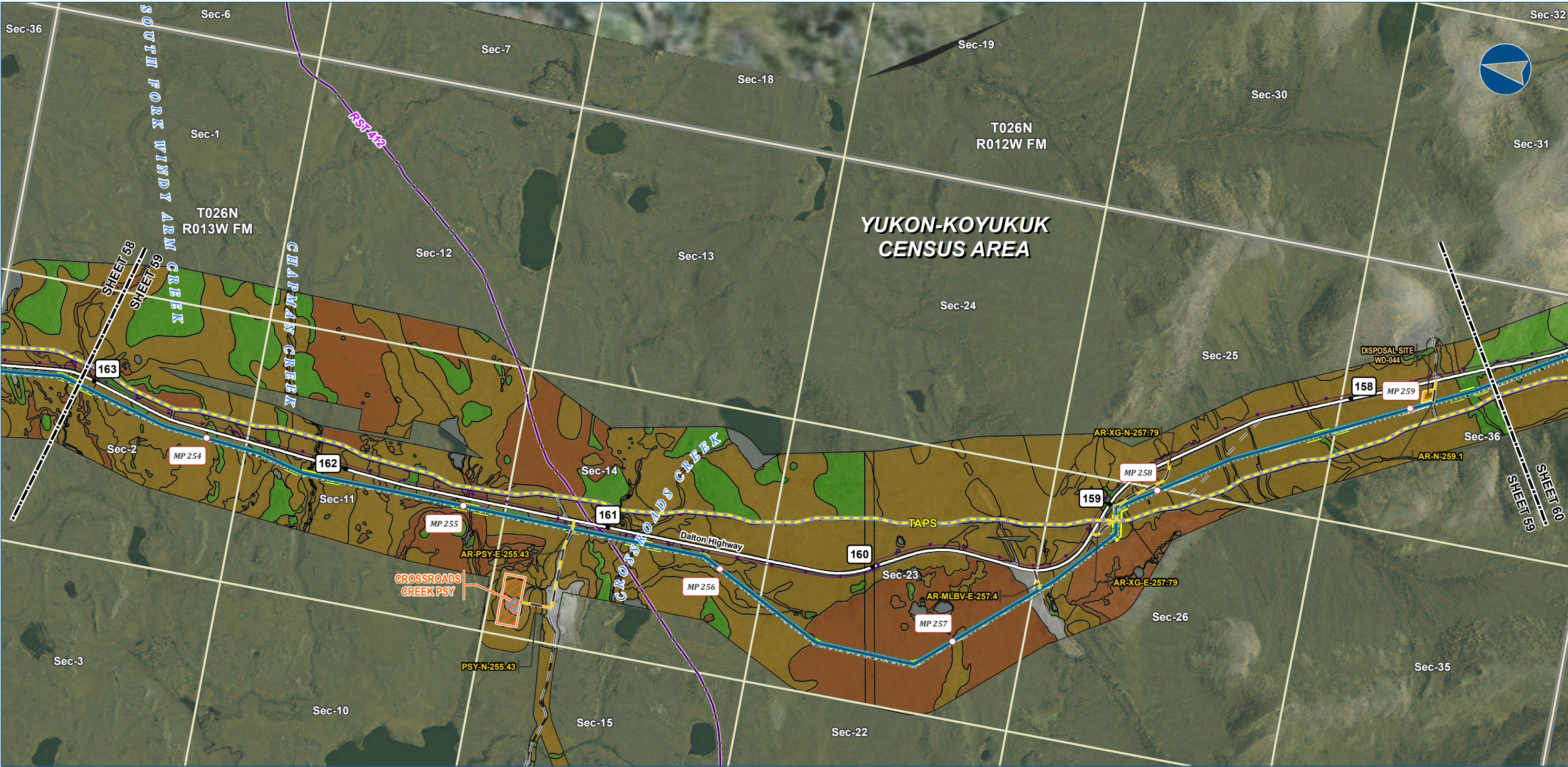

Alaska LNG Project

Legend

PIPELINE

- Alaska LNG Rev C2 Route
- Access Road - Gravel

EXISTING FEATURES

- Existing Roads
- Revised Statute 2477 Trail
- Off Road Trails
- TAPS
- Buried Cable
- Section
- Township

VEGETATION

Viereck Level 1

- I - Forest
- II - Scrub
- III - Herbaceous
- No Vegetation

Other Features

- Permanent ROW
- Construction ROW
- ATWS
- Pipe Storage Yard (PSY)
- Disposal Site

Vegetation mapping was completed using US Department of Agriculture (US Forest Service) The Alaska Vegetation Classification manual (July 1992). What is depicted here are the general Level I vegetation classifications for visual mapping purposes only. Mapping was completed to Level III, but is difficult to depict on existing imagery or USGS mapping. Analysis of vegetation impacts using Level II and III mapping are provided in the Resource Report text.

ALASKA LNG PROJECT Vegetation Resources Mainline Rev C2 Route		
CENSUS AREA:	YUKON-KOYUKUK	DRAWN BY: AGDC
STATE:	ALASKA	CHECKED BY:
REV. NO.:	REVISION	DATE
A	ISSUED FOR REVIEW	2017-03-23
PRELIMINARY		
1:24,000		
0 1/4 1/2 Miles		
DATE: 2017-03-23	PROJECTION:	NAD83 NSRS2007 ALASKAZONE4 FTUS 54392

DISCLAIMER

The information contained herein is for informational or planning purposes only. It does not nor should it be deemed to be an offer, request or proposals for rights or occupation of any kind. The Alaska LNG Project Participants and their respective officers, employees and agents, make no warranty, implied or otherwise, nor accept any liability, as to the accuracy or completeness of the information contained in these documents, drawings or electronic files. Do not remove or delete this note from document, drawing or electronic file.

DWG: RR3_APPENDIX_B2_MAINLINE_AERIAL_REV_C2_CL

SHEET: 59

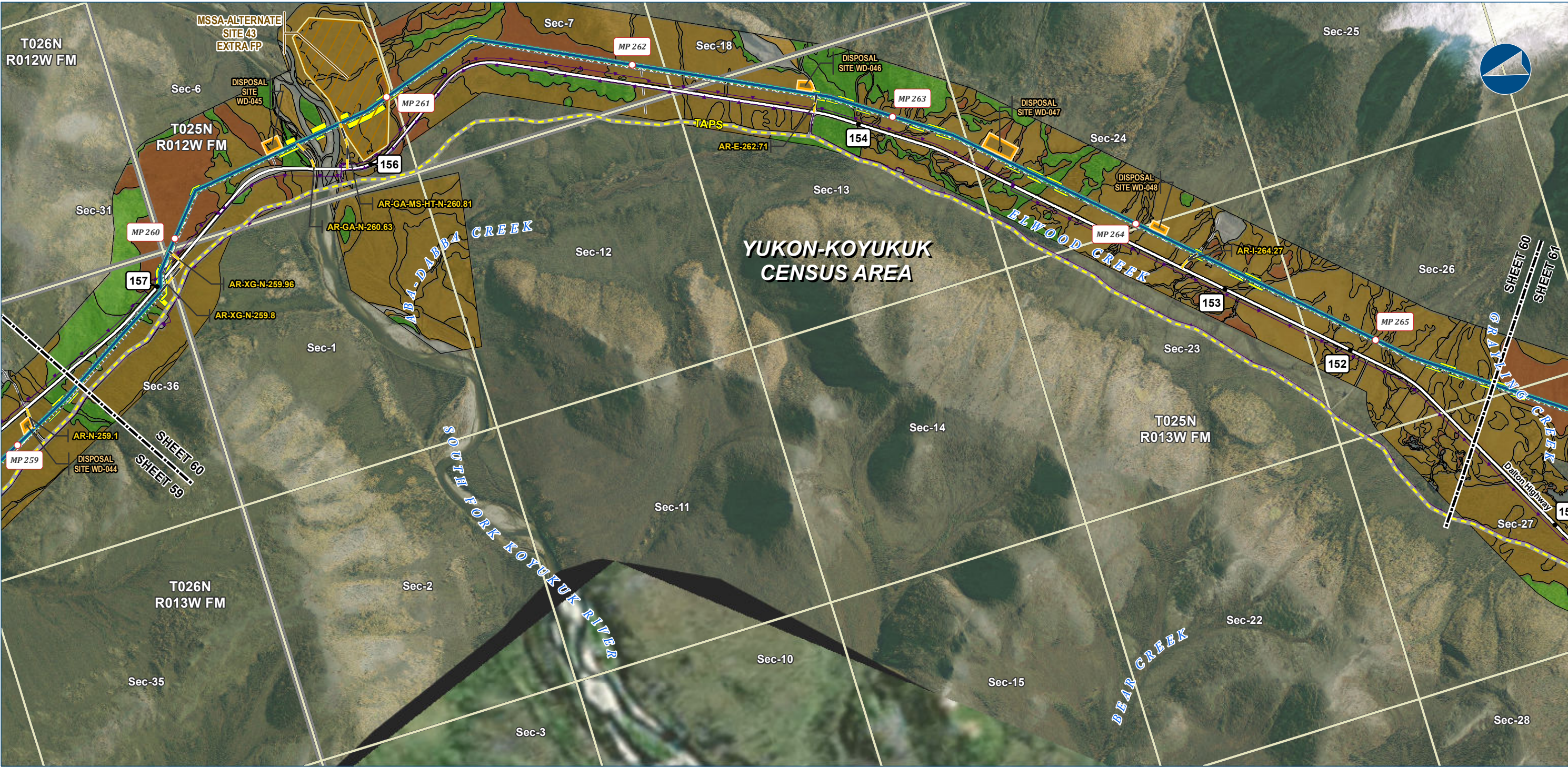

Alaska LNG Project

Legend

PIPELINE

- Alaska LNG Rev C2 Route
- Access Road - Gravel

EXISTING FEATURES

- Existing Roads
- Off Road Trails
- TAPS
- Buried Cable
- Section
- Township

VEGETATION

Viereck Level 1

- I - Forest
- II - Scrub
- III - Herbaceous
- No Vegetation

PERMANENT ROW

- Permanent ROW

CONSTRUCTION ROW

- Construction ROW

ATWS

- ATWS

DISPOSAL SITE

- Disposal Site

MATERIAL SITE STUDY AREA (MSSA)

- MSSA

Vegetation mapping was completed using US Department of Agriculture (US Forest Service) The Alaska Vegetation Classification manual (July 1992). What is depicted here are the general Level I vegetation classifications for visual mapping purposes only. Mapping was completed to Level III, but is difficult to depict on existing imagery or USGS mapping. Analysis of vegetation impacts using Level II and III mapping are provided in the Resource Report text.

ALASKA LNG PROJECT Vegetation Resources Mainline Rev C2 Route		
CENSUS AREA:	YUKON-KOYUKUK	DRAWN BY: AGDC
STATE:	ALASKA	CHECKED BY:
REV. NO.:	REVISION	DATE
A	ISSUED FOR REVIEW	2017-03-23
PRELIMINARY		
1:24,000 0 1/4 1/2 Miles		
DATE: 2017-03-23	PROJECTION:	NAD83 NSRS2007 ALASKAZONE4 FTUS 54392

DISCLAIMER

The information contained herein is for informational or planning purposes only. It does not nor should it be deemed to be an offer, request or proposals for rights or occupation of any kind. The Alaska LNG Project Participants and their respective officers, employees and agents, make no warranty, implied or otherwise, nor accept any liability, as to the accuracy or completeness of the information contained in these documents, drawings or electronic files. Do not remove or delete this note from document, drawing or electronic file.

DWG: RR3_APPENDIX_B2_MAINLINE_AERIAL_REV_C2_CL

SHEET: 60

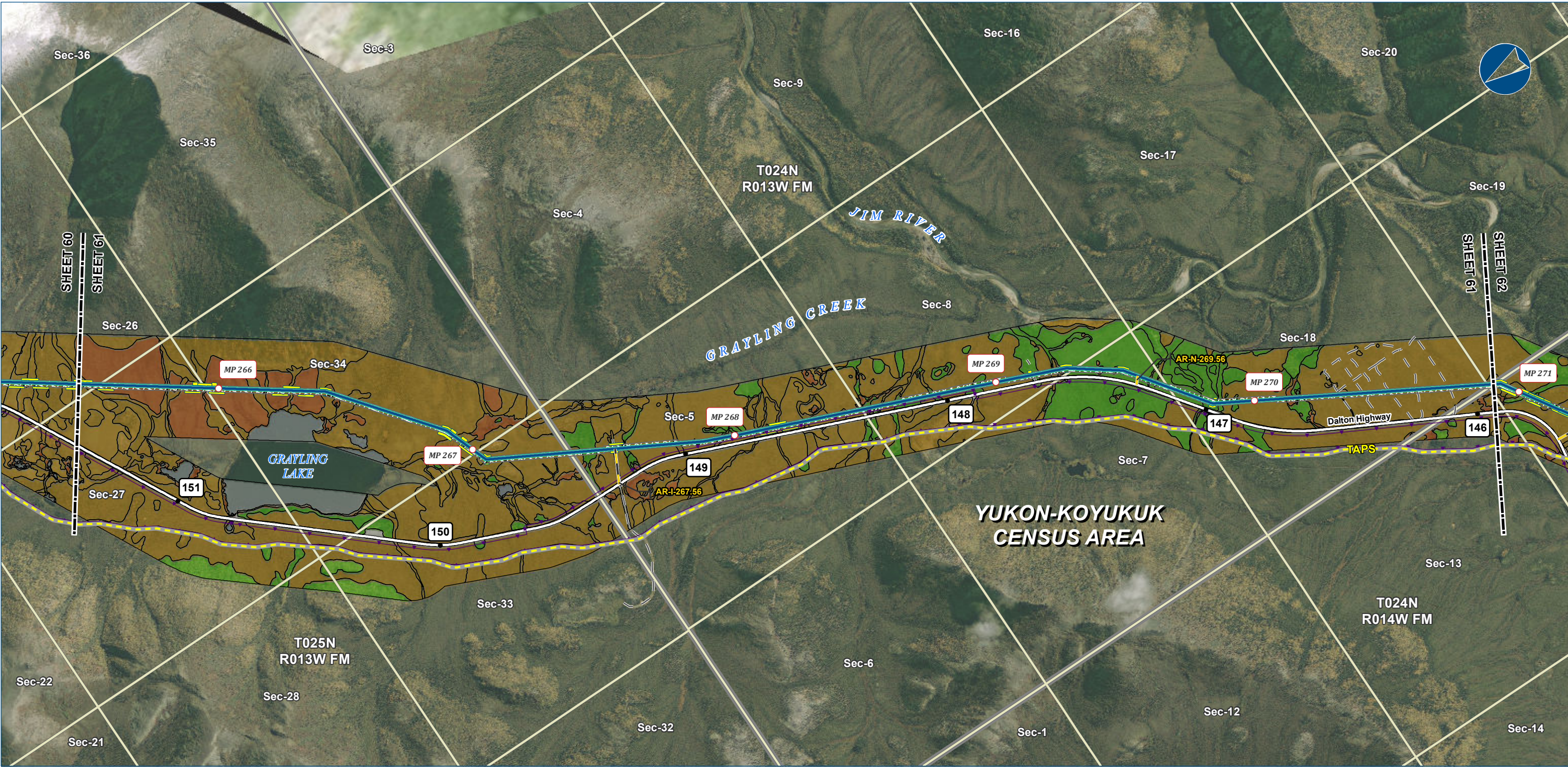

Alaska LNG Project

Legend

PIPELINE

- Alaska LNG Rev C2 Route
- Access Road - Gravel

EXISTING FEATURES

- Existing Roads
- Off Road Trails
- TAPS
- Buried Cable
- Section
- Township

VEGETATION

Viereck Level 1

- I - Forest
- II - Scrub
- III - Herbaceous
- No Vegetation

PERMANENT ROW

- Permanent ROW

CONSTRUCTION ROW

- Construction ROW

ATWS

- ATWS

Vegetation mapping was completed using US Department of Agriculture (US Forest Service) The Alaska Vegetation Classification manual (July 1992). What is depicted here are the general Level I vegetation classifications for visual mapping purposes only. Mapping was completed to Level III, but is difficult to depict on existing imagery or USGS mapping. Analysis of vegetation impacts using Level II and III mapping are provided in the Resource Report text.

ALASKA LNG PROJECT Vegetation Resources Mainline Rev C2 Route		
CENSUS AREA:	YUKON-KOYUKUK	DRAWN BY: AGDC
STATE:	ALASKA	CHECKED BY:
REV. NO.:	REVISION	DATE
A	ISSUED FOR REVIEW	2017-03-23
PRELIMINARY		
1:24,000		
0 1/4 1/2 Miles		
DATE: 2017-03-23	PROJECTION:	NAD83 NSRS2007 ALASKAZONE4 FTUS 54392

DISCLAIMER

The information contained herein is for informational or planning purposes only. It does not nor should it be deemed to be an offer, request or proposals for rights or occupation of any kind. The Alaska LNG Project Participants and their respective officers, employees and agents, make no warranty, implied or otherwise, nor accept any liability, as to the accuracy or completeness of the information contained in these documents, drawings or electronic files. Do not remove or delete this note from document, drawing or electronic file.

DWG: RR3_APPENDIX_B2_MAINLINE_AERIAL_REV_C2_CL

SHEET: 61

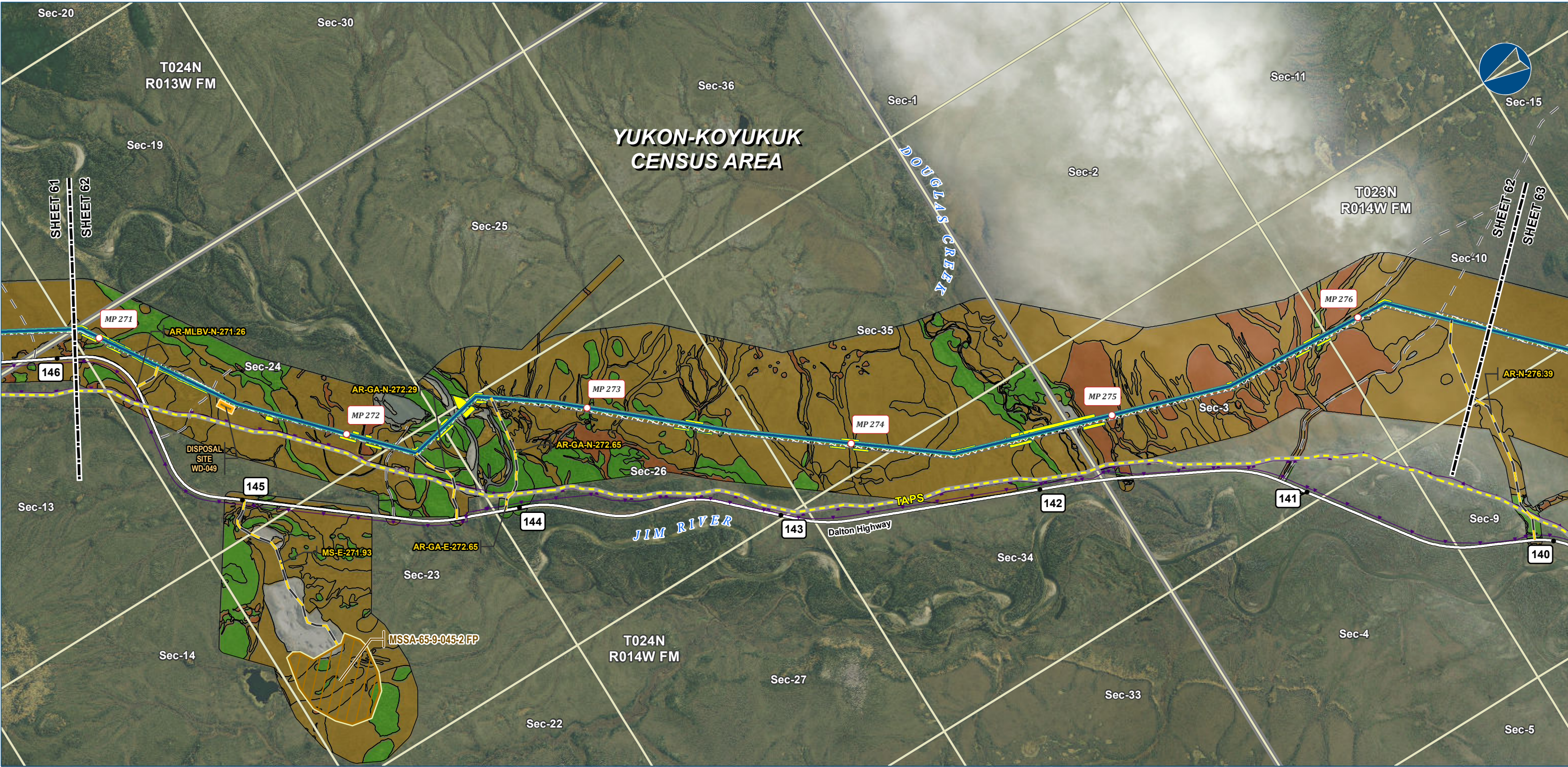

Alaska LNG Project

Legend

PIPELINE

- Alaska LNG Rev C2 Route
- Access Road - Gravel

EXISTING FEATURES

- Existing Roads
- Off Road Trails
- TAPS
- Buried Cable
- Section
- Township

VEGETATION

Viereck Level 1

- I - Forest
- II - Scrub
- III - Herbaceous
- No Vegetation

PERMANENT ROW

- Construction ROW
- ATWS
- Disposal Site
- Material Site Study Area (MSSA)

Vegetation mapping was completed using US Department of Agriculture (US Forest Service) The Alaska Vegetation Classification manual (July 1992). What is depicted here are the general Level I vegetation classifications for visual mapping purposes only. Mapping was completed to Level III, but is difficult to depict on existing imagery or USGS mapping. Analysis of vegetation impacts using Level II and III mapping are provided in the Resource Report text.

ALASKA LNG PROJECT Vegetation Resources Mainline Rev C2 Route		
CENSUS AREA:	YUKON-KOYUKUK	DRAWN BY: AGDC
STATE:	ALASKA	CHECKED BY:
REV. NO.:	REVISION	DATE
A	ISSUED FOR REVIEW	2017-03-23
PRELIMINARY		
1:24,000		
0 1/4 1/2 Miles		
DATE: 2017-03-23	PROJECTION:	NAD83 NSRS2007 ALASKAZONE4 FTUS 54392

DISCLAIMER

The information contained herein is for informational or planning purposes only. It does not nor should it be deemed to be an offer, request or proposals for rights or occupation of any kind. The Alaska LNG Project Participants and their respective officers, employees and agents, make no warranty, implied or otherwise, nor accept any liability, as to the accuracy or completeness of the information contained in these documents, drawings or electronic files. Do not remove or delete this note from document, drawing or electronic file.

DWG: RR3_APPENDIX_B2_MAINLINE_AERIAL_REV_C2_CL

SHEET: 62

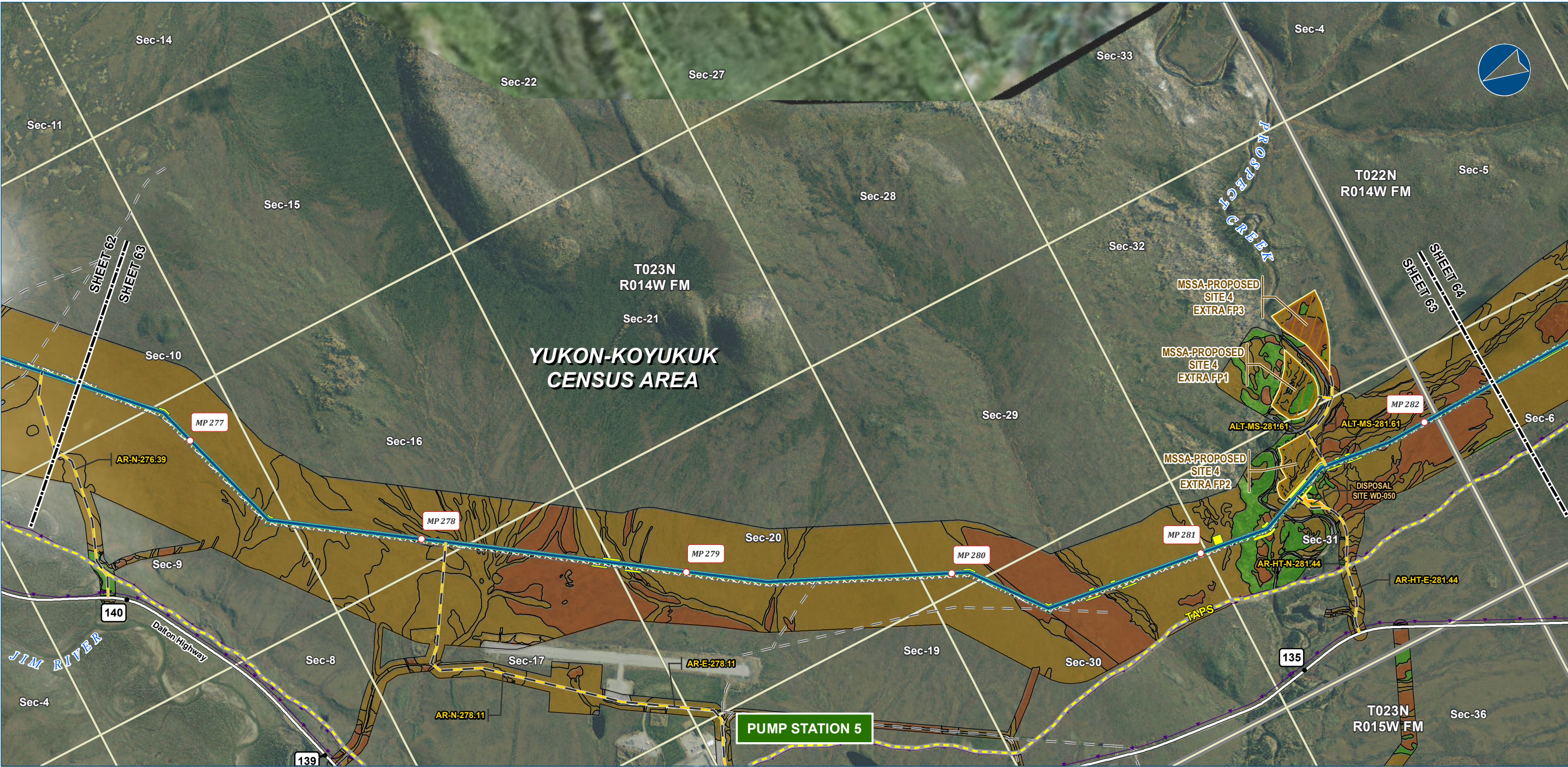

Alaska LNG Project

- Legend**
- PIPELINE**
- Alaska LNG Rev C2 Route
 - Access Road - Gravel
- EXISTING FEATURES**
- Existing Roads
 - Off Road Trails
 - TAPS
 - Buried Cable
 - Section
 - Township

- Permanent ROW**
- Construction ROW
 - ATWS
 - Disposal Site
 - Material Site Study Area (MSSA)

- VEGETATION**
- Viereck Level 1**
- I - Forest
 - II - Scrub
 - III - Herbaceous
 - No Vegetation

Vegetation mapping was completed using US Department of Agriculture (US Forest Service) The Alaska Vegetation Classification manual (July 1992). What is depicted here are the general Level I vegetation classifications for visual mapping purposes only. Mapping was completed to Level III, but is difficult to depict on existing imagery or USGS mapping. Analysis of vegetation impacts using Level II and III mapping are provided in the Resource Report text.

ALASKA LNG PROJECT Vegetation Resources Mainline Rev C2 Route		
CENSUS AREA:	YUKON-KOYUKUK	DRAWN BY: AGDC
STATE:	ALASKA	CHECKED BY:
REV. NO.:	REVISION	DATE
A	ISSUED FOR REVIEW	2017-03-23
PRELIMINARY		
1:24,000 0 1/4 1/2 Miles		
DATE: 2017-03-23	PROJECTION:	NAD83 NSRS2007 ALASKAZONE4 FTUS 54392

DISCLAIMER

The information contained herein is for informational or planning purposes only. It does not nor should it be deemed to be an offer, request or proposals for rights or occupation of any kind. The Alaska LNG Project Participants and their respective officers, employees and agents, make no warranty, implied or otherwise, nor accept any liability, as to the accuracy or completeness of the information contained in these documents, drawings or electronic files. Do not remove or delete this note from document, drawing or electronic file.

DWG: RR3_APPENDIX_B2_MAINLINE_AERIAL_REV_C2_CL SHEET: 63

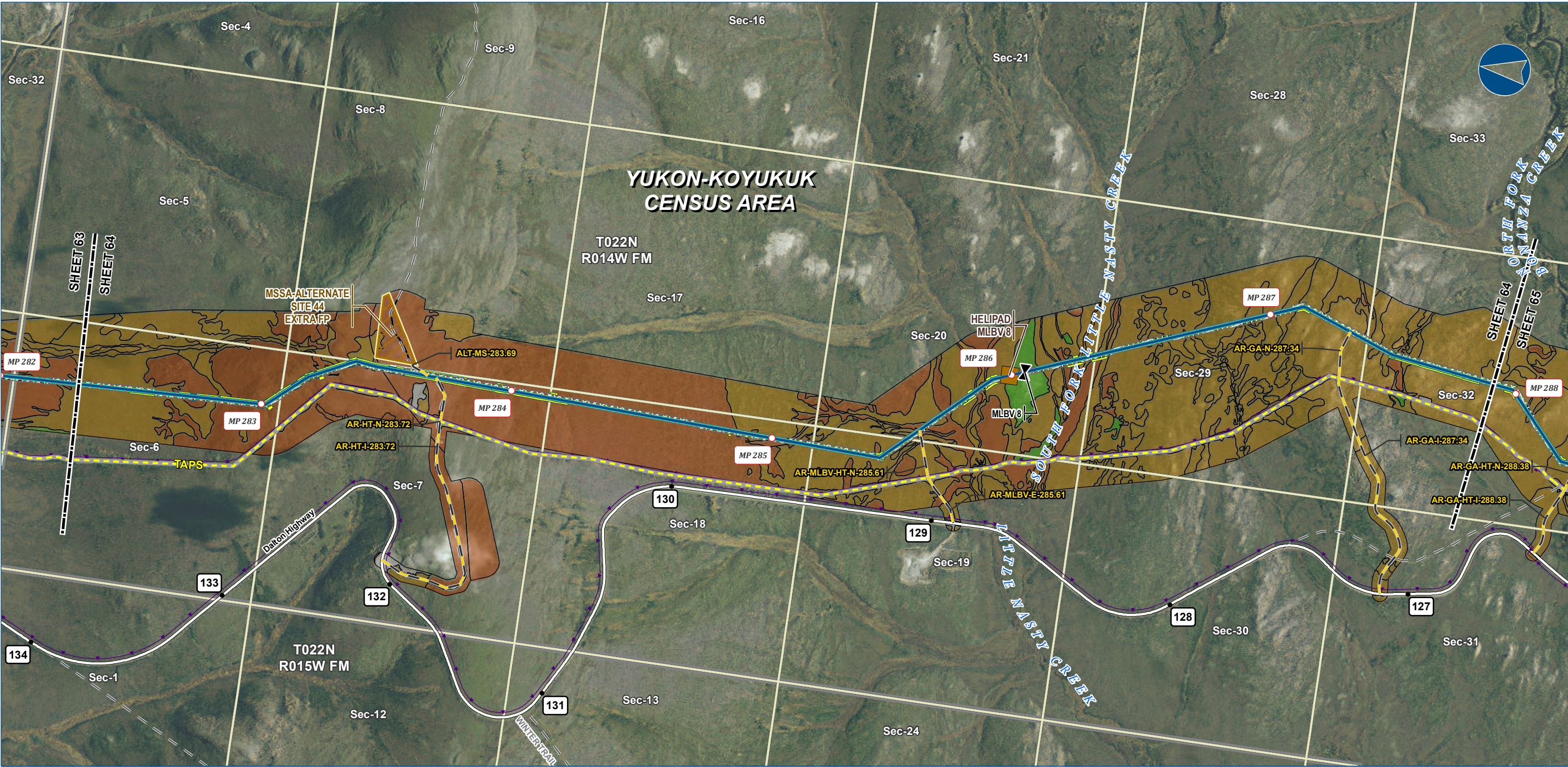

Alaska LNG Project

- Legend**
- PIPELINE**
- Alaska LNG Rev C2 Route
 - Access Road - Gravel
 - Mainline Blockvalve
 - Helipad
- EXISTING FEATURES**
- Existing Roads
 - Off Road Trails
 - TAPS
 - Buried Cable
 - Section
 - Township

- Permanent ROW**
- Construction ROW
 - ATWS
 - Material Site Study Area (MSSA)

- VEGETATION**
- Viereck Level 1**
- I - Forest
 - II - Scrub
 - III - Herbaceous
 - No Vegetation

Vegetation mapping was completed using US Department of Agriculture (US Forest Service) The Alaska Vegetation Classification manual (July 1992). What is depicted here are the general Level I vegetation classifications for visual mapping purposes only. Mapping was completed to Level III, but is difficult to depict on existing imagery or USGS mapping. Analysis of vegetation impacts using Level II and III mapping are provided in the Resource Report text.

ALASKA LNG PROJECT Vegetation Resources Mainline Rev C2 Route		
CENSUS AREA:	YUKON-KOYUKUK	DRAWN BY: AGDC
STATE:	ALASKA	CHECKED BY:
REV. NO.:	REVISION	DATE
A	ISSUED FOR REVIEW	2017-03-23
PRELIMINARY		
1:24,000		
0 1/4 1/2 Miles		
DATE: 2017-03-23	PROJECTION:	NAD83 NSRS2007 ALASKAZONE4 FTUS 54392

DISCLAIMER

The information contained herein is for informational or planning purposes only. It does not nor should it be deemed to be an offer, request or proposals for rights or occupation of any kind. The Alaska LNG Project Participants and their respective officers, employees and agents, make no warranty, implied or otherwise, nor accept any liability, as to the accuracy or completeness of the information contained in these documents, drawings or electronic files. Do not remove or delete this note from document, drawing or electronic file.

DWG: RR3_APPENDIX_B2_MAINLINE_AERIAL_REV_C2_CL SHEET: 64

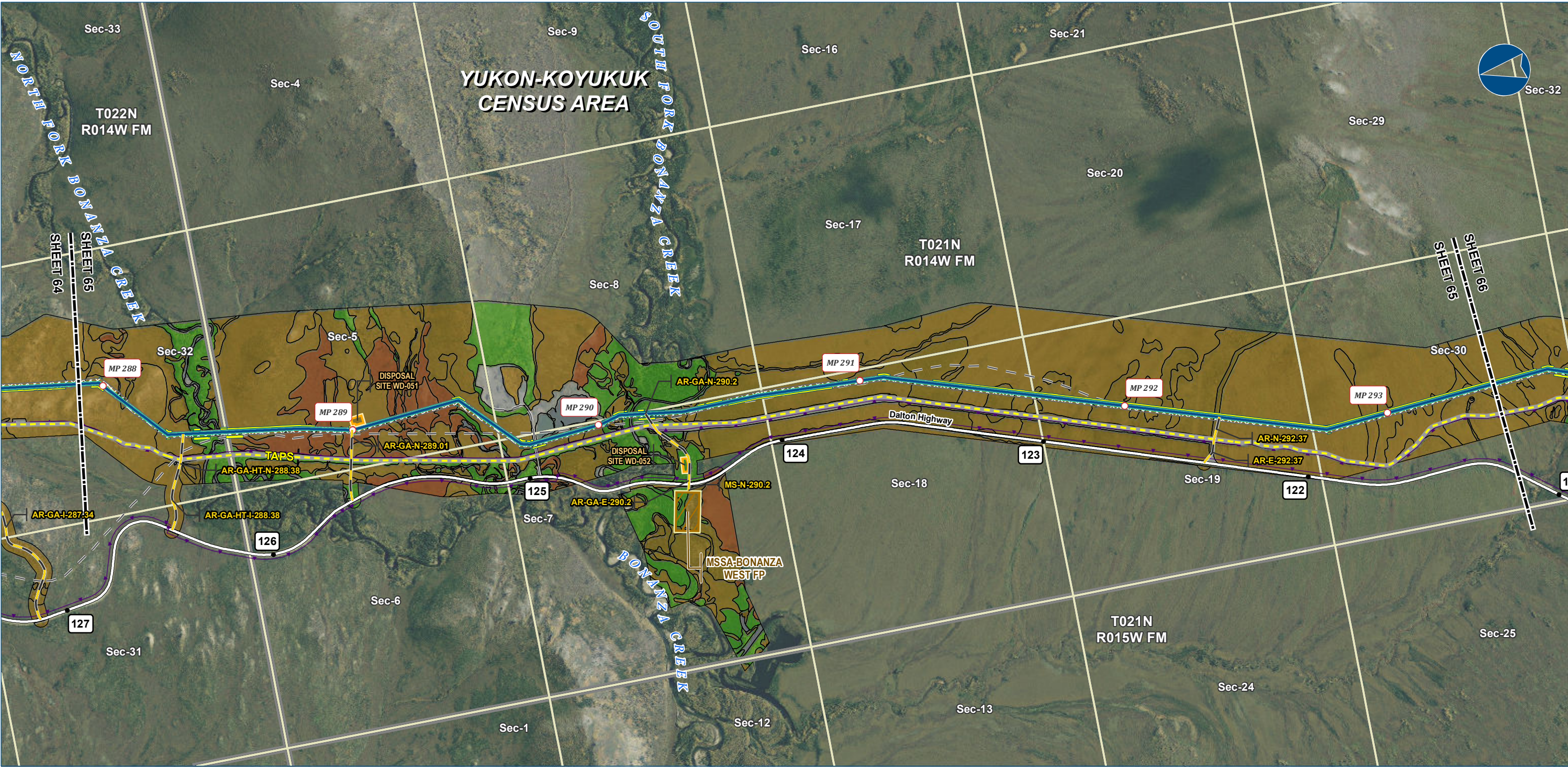

Alaska LNG Project

- Legend**
- PIPELINE**
- Alaska LNG Rev C2 Route
 - Access Road - Gravel
- EXISTING FEATURES**
- Existing Roads
 - Off Road Trails
 - TAPS
 - Buried Cable
 - Section
 - Township

- VEGETATION**
- Viereck Level 1**
- I - Forest
 - II - Scrub
 - III - Herbaceous
 - No Vegetation
- Other Features**
- Permanent ROW
 - Construction ROW
 - ATWS
 - Disposal Site
 - Material Site Study Area (MSSA)

Vegetation mapping was completed using US Department of Agriculture (US Forest Service) The Alaska Vegetation Classification manual (July 1992). What is depicted here are the general Level I vegetation classifications for visual mapping purposes only. Mapping was completed to Level III, but is difficult to depict on existing imagery or USGS mapping. Analysis of vegetation impacts using Level II and III mapping are provided in the Resource Report text.

ALASKA LNG PROJECT Vegetation Resources Mainline Rev C2 Route		
CENSUS AREA:	YUKON-KOYUKUK	DRAWN BY: AGDC
STATE:	ALASKA	CHECKED BY:
REV. NO.:	REVISION	DATE
A	ISSUED FOR REVIEW	2017-03-23
PRELIMINARY		
1:24,000 0 1/4 1/2 Miles		
DATE: 2017-03-23	PROJECTION:	NAD83 NSRS2007 ALASKAZONE4 FTUS 54392

DISCLAIMER

The information contained herein is for informational or planning purposes only. It does not nor should it be deemed to be an offer, request or proposals for rights or occupation of any kind. The Alaska LNG Project Participants and their respective officers, employees and agents, make no warranty, implied or otherwise, nor accept any liability, as to the accuracy or completeness of the information contained in these documents, drawings or electronic files. Do not remove or delete this note from document, drawing or electronic file.

DWG: RR3_APPENDIX_B2_MAINLINE_AERIAL_REV_C2_CL SHEET: 65

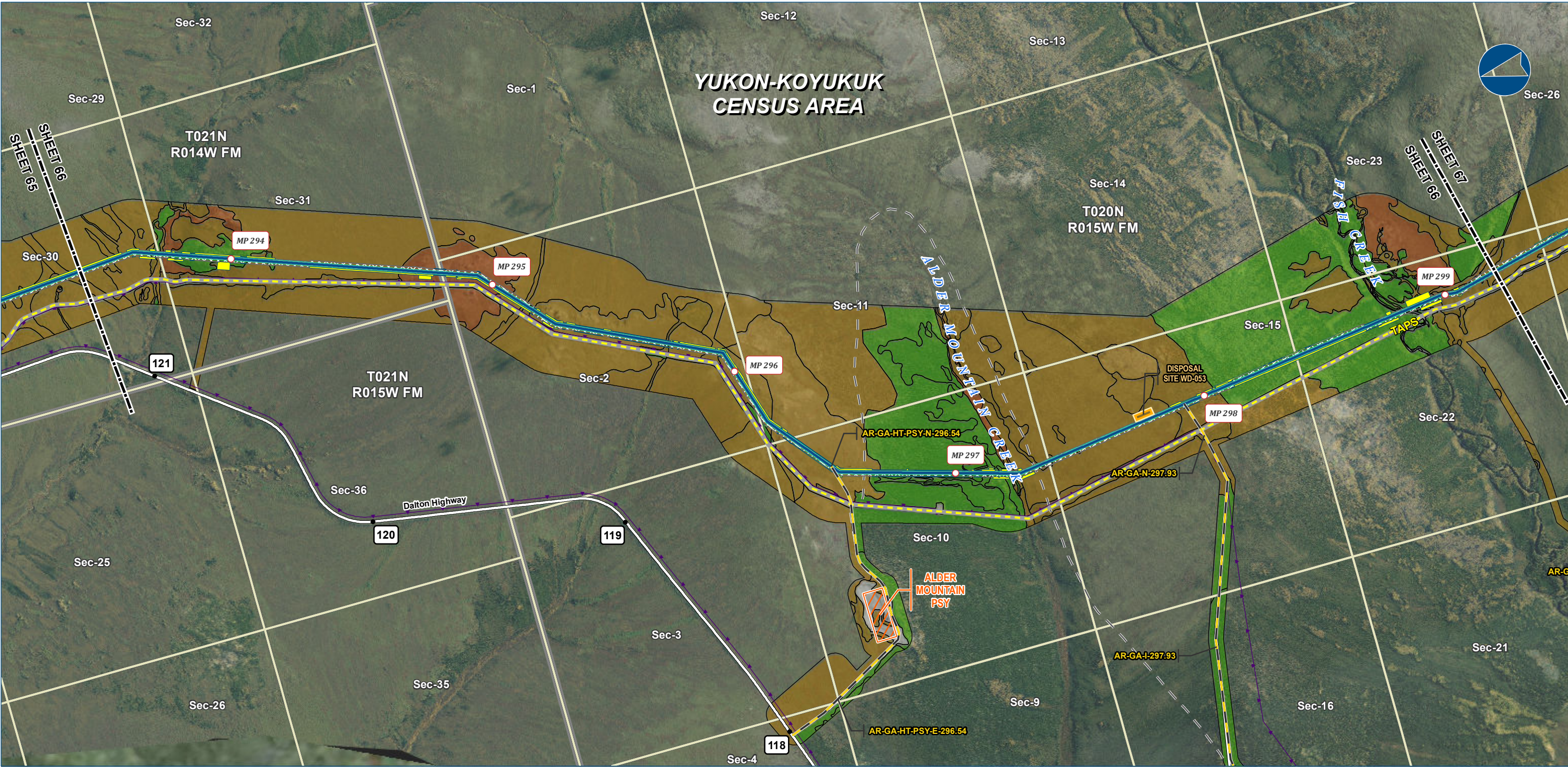

Alaska LNG Project

Legend

PIPELINE

- Alaska LNG Rev C2 Route
- Access Road - Gravel

EXISTING FEATURES

- Existing Roads
- Off Road Trails
- TAPS
- Buried Cable
- Section
- Township

VEGETATION

Viereck Level 1

- I - Forest
- II - Scrub
- III - Herbaceous
- No Vegetation

Other Features

- Permanent ROW
- Construction ROW
- ATWS
- Pipe Storage Yard (PSY)
- Disposal Site

Vegetation mapping was completed using US Department of Agriculture (US Forest Service) The Alaska Vegetation Classification manual (July 1992). What is depicted here are the general Level I vegetation classifications for visual mapping purposes only. Mapping was completed to Level III, but is difficult to depict on existing imagery or USGS mapping. Analysis of vegetation impacts using Level II and III mapping are provided in the Resource Report text.

ALASKA LNG PROJECT Vegetation Resources Mainline Rev C2 Route		
CENSUS AREA:	YUKON-KOYUKUK	DRAWN BY: AGDC
STATE:	ALASKA	CHECKED BY:
REV. NO.:	REVISION	DATE
A	ISSUED FOR REVIEW	2017-03-23
PRELIMINARY		
1:24,000		
0 1/4 1/2 Miles		
DATE: 2017-03-23	PROJECTION:	NAD83 NSRS2007 ALASKAZONE4 FTUS 54392

DISCLAIMER

The information contained herein is for informational or planning purposes only. It does not nor should it be deemed to be an offer, request or proposals for rights or occupation of any kind. The Alaska LNG Project Participants and their respective officers, employees and agents, make no warranty, implied or otherwise, nor accept any liability, as to the accuracy or completeness of the information contained in these documents, drawings or electronic files. Do not remove or delete this note from document, drawing or electronic file.

DWG: RR3_APPENDIX_B2_MAINLINE_AERIAL_REV_C2_CL

SHEET: 66

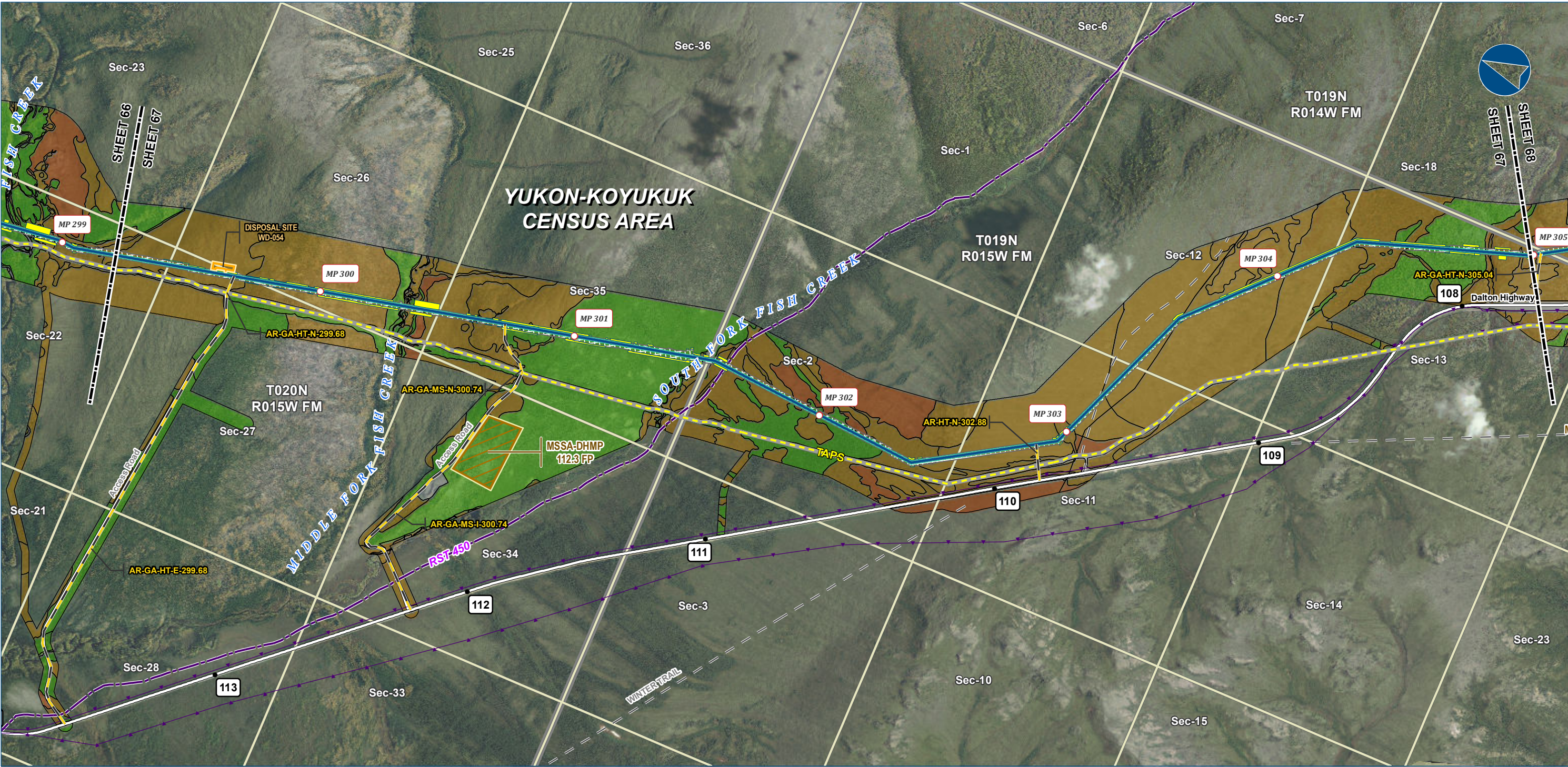

Alaska LNG Project

Legend

PIPELINE

- Alaska LNG Rev C2 Route
- Access Road - Gravel

EXISTING FEATURES

- Existing Roads
- Revised Statute 2477 Trail
- Off Road Trails
- TAPS
- Buried Cable
- Section
- Township

VEGETATION

Viereck Level 1

- I - Forest
- II - Scrub
- III - Herbaceous
- No Vegetation

PERMANENT ROW

- Permanent ROW
- Construction ROW
- ATWS
- Disposal Site
- Material Site Study Area (MSSA)

Vegetation mapping was completed using US Department of Agriculture (US Forest Service) The Alaska Vegetation Classification manual (July 1992). What is depicted here are the general Level I vegetation classifications for visual mapping purposes only. Mapping was completed to Level III, but is difficult to depict on existing imagery or USGS mapping. Analysis of vegetation impacts using Level II and III mapping are provided in the Resource Report text.

ALASKA LNG PROJECT Vegetation Resources Mainline Rev C2 Route		
CENSUS AREA:	YUKON-KOYUKUK	DRAWN BY: AGDC
STATE:	ALASKA	CHECKED BY:
REV. NO.:	REVISION	DATE
A	ISSUED FOR REVIEW	2017-03-23
PRELIMINARY		
1:24,000		
0 1/4 1/2 Miles		
DATE: 2017-03-23	PROJECTION:	NAD83 NSRS2007 ALASKAZONE4 FTUS 54392

DISCLAIMER

The information contained herein is for informational or planning purposes only. It does not nor should it be deemed to be an offer, request or proposals for rights or occupation of any kind. The Alaska LNG Project Participants and their respective officers, employees and agents, make no warranty, implied or otherwise, nor accept any liability, as to the accuracy or completeness of the information contained in these documents, drawings or electronic files. Do not remove or delete this note from document, drawing or electronic file.

DWG: RR3_APPENDIX_B2_MAINLINE_AERIAL_REV_C2_CL

SHEET: 67

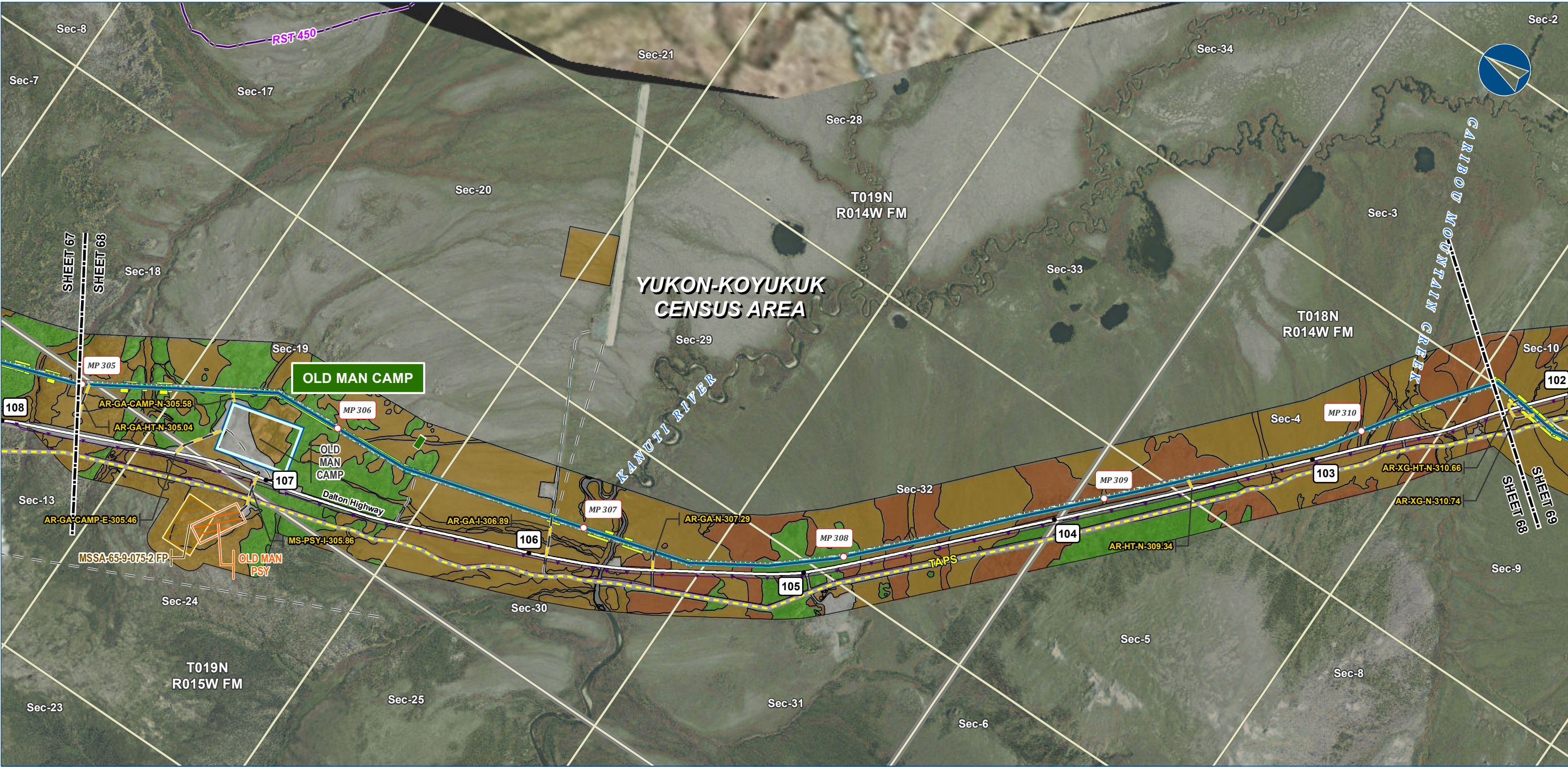

Alaska LNG Project

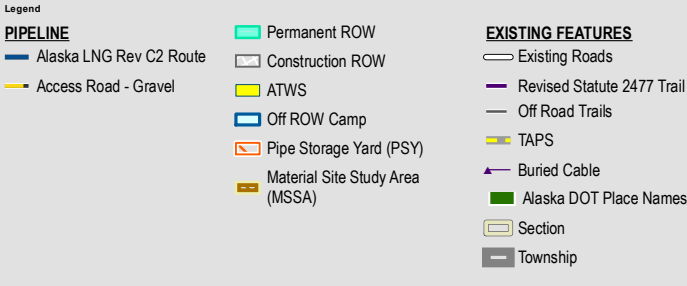

Vegetation mapping was completed using US Department of Agriculture (US Forest Service) The Alaska Vegetation Classification manual (July 1992). What is depicted here are the general Level I vegetation classifications for visual mapping purposes only. Mapping was completed to Level III, but is difficult to depict on existing imagery or USGS mapping. Analysis of vegetation impacts using Level II and III mapping are provided in the Resource Report text.

ALASKA LNG PROJECT Vegetation Resources Mainline Rev C2 Route		
CENSUS AREA:	YUKON-KOYUKUK	DRAWN BY: AGDC
STATE:	ALASKA	CHECKED BY:
REV. NO.:	REVISION	DATE
A	ISSUED FOR REVIEW	2017-03-23
PRELIMINARY		
1:24,000		
DATE: 2017-03-23	PROJECTION:	NAD83 NSRS2007 ALASKAZONE4 FTUS 54392

DISCLAIMER	
The information contained herein is for informational or planning purposes only. It does not nor should it be deemed to be an offer, request or proposals for rights or occupation of any kind. The Alaska LNG Project Participants and their respective officers, employees and agents, make no warranty, implied or otherwise, nor accept any liability, as to the accuracy or completeness of the information contained in these documents, drawings or electronic files. Do not remove or delete this note from document, drawing or electronic file.	
DWG: RR3_APPENDIX_B2_MAINLINE_AERIAL_REV_C2_CL	SHEET: 68

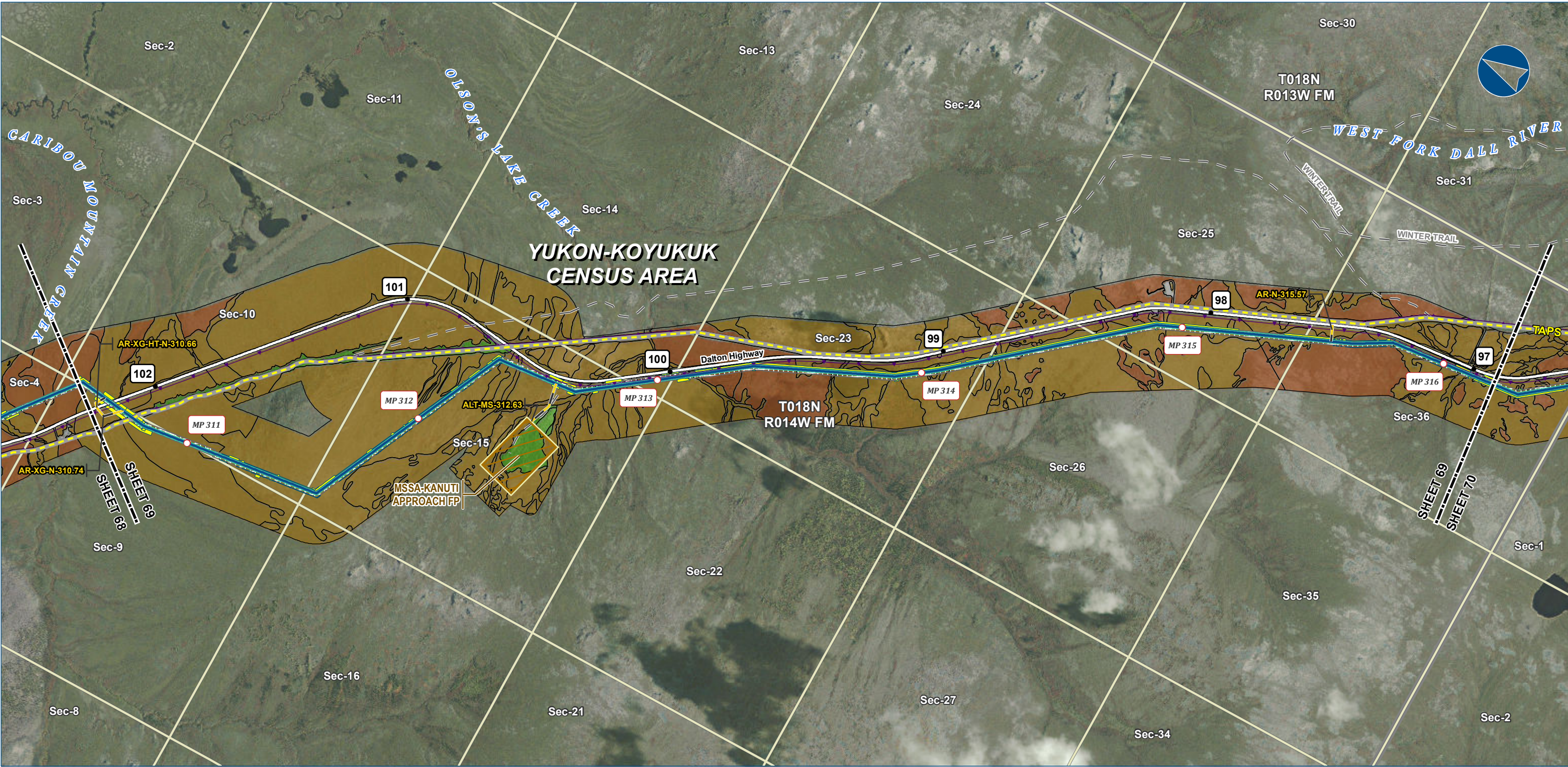

Alaska LNG Project

Legend

PIPELINE

- Alaska LNG Rev C2 Route
- Access Road - Gravel

EXISTING FEATURES

- Existing Roads
- Off Road Trails
- TAPS
- Buried Cable
- Section
- Township

VEGETATION

Viereck Level 1

- I - Forest
- II - Scrub
- III - Herbaceous
- No Vegetation

PERMANENT ROW

- Permanent ROW
- Construction ROW
- ATWS
- Material Site Study Area (MSSA)

Vegetation mapping was completed using US Department of Agriculture (US Forest Service) The Alaska Vegetation Classification manual (July 1992). What is depicted here are the general Level I vegetation classifications for visual mapping purposes only. Mapping was completed to Level III, but is difficult to depict on existing imagery or USGS mapping. Analysis of vegetation impacts using Level II and III mapping are provided in the Resource Report text.

ALASKA LNG PROJECT Vegetation Resources Mainline Rev C2 Route		
CENSUS AREA:	YUKON-KOYUKUK	DRAWN BY: AGDC
STATE:	ALASKA	CHECKED BY:
REV. NO.:	REVISION	DATE
A	ISSUED FOR REVIEW	2017-03-23
PRELIMINARY		
1:24,000		
0 1/4 1/2 Miles		
DATE: 2017-03-23	PROJECTION:	NAD83 NSRS2007 ALASKAZONE4 FTUS 54392

DISCLAIMER

The information contained herein is for informational or planning purposes only. It does not nor should it be deemed to be an offer, request or proposals for rights or occupation of any kind. The Alaska LNG Project Participants and their respective officers, employees and agents, make no warranty, implied or otherwise, nor accept any liability, as to the accuracy or completeness of the information contained in these documents, drawings or electronic files. Do not remove or delete this note from document, drawing or electronic file.

DWG: RR3_APPENDIX_B2_MAINLINE_AERIAL_REV_C2_CL

SHEET: 69

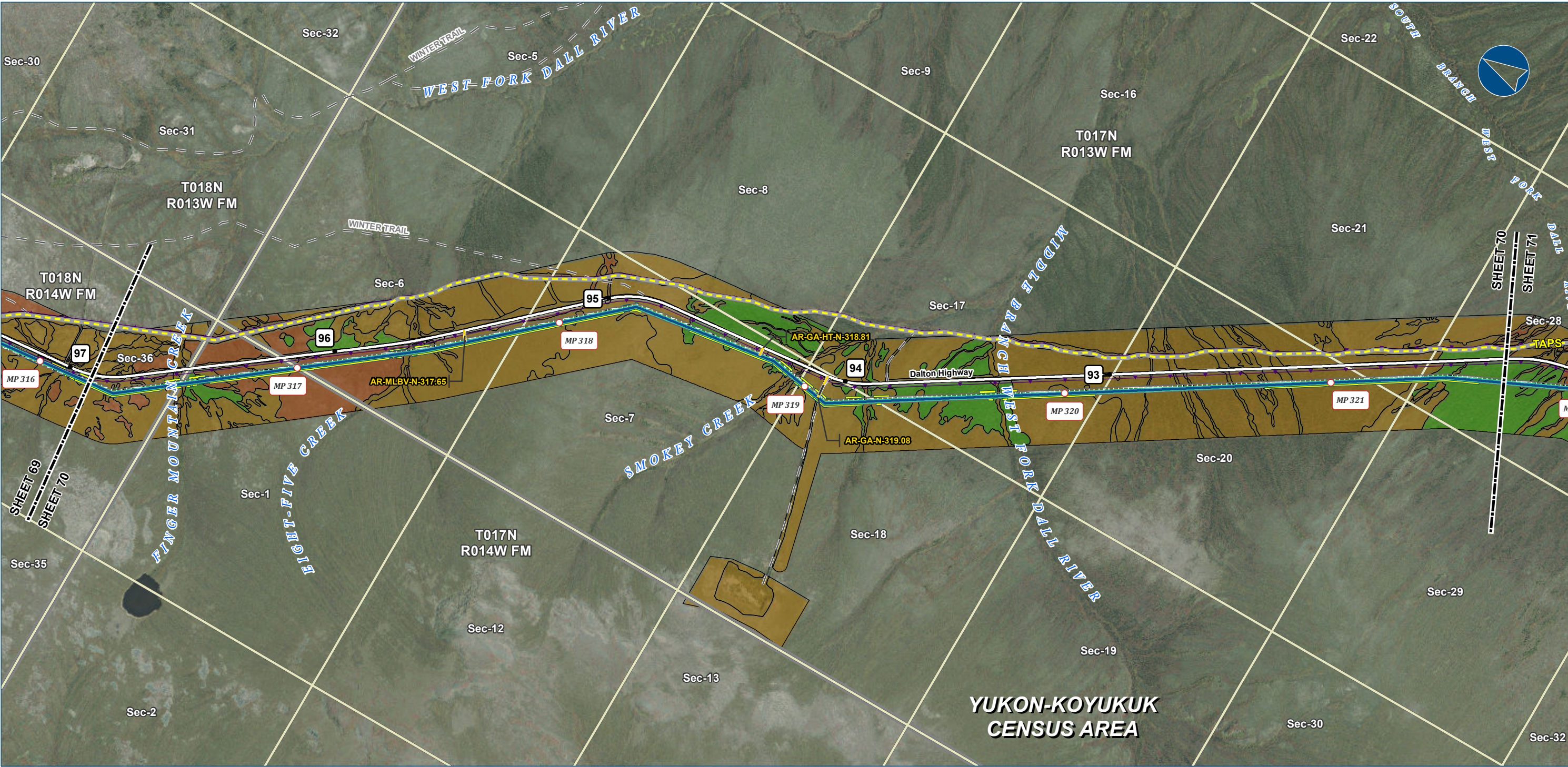

Alaska LNG Project

Legend

PIPELINE

- Alaska LNG Rev C2 Route
- Access Road - Gravel

EXISTING FEATURES

- Existing Roads
- Off Road Trails
- TAPS
- Buried Cable
- Section
- Township

VEGETATION

Viereck Level 1

- I - Forest
- II - Scrub
- III - Herbaceous
- No Vegetation

PIPELINE

- Permanent ROW
- Construction ROW
- ATWS

Vegetation mapping was completed using US Department of Agriculture (US Forest Service) The Alaska Vegetation Classification manual (July 1992). What is depicted here are the general Level I vegetation classifications for visual mapping purposes only. Mapping was completed to Level III, but is difficult to depict on existing imagery or USGS mapping. Analysis of vegetation impacts using Level II and III mapping are provided in the Resource Report text.

ALASKA LNG PROJECT Vegetation Resources Mainline Rev C2 Route		
CENSUS AREA:	YUKON-KOYUKUK	DRAWN BY: AGDC
STATE:	ALASKA	CHECKED BY:
REV. NO.:	REVISION	DATE
A	ISSUED FOR REVIEW	2017-03-23
PRELIMINARY		
1:24,000		
0 1/4 1/2 Miles		
DATE: 2017-03-23	PROJECTION:	NAD83 NSRS2007 ALASKAZONE4 FTUS 54392

DISCLAIMER

The information contained herein is for informational or planning purposes only. It does not nor should it be deemed to be an offer, request or proposals for rights or occupation of any kind. The Alaska LNG Project Participants and their respective officers, employees and agents, make no warranty, implied or otherwise, nor accept any liability, as to the accuracy or completeness of the information contained in these documents, drawings or electronic files. Do not remove or delete this note from document, drawing or electronic file.

DWG: RR3_APPENDIX_B2_MAINLINE_AERIAL_REV_C2_CL

SHEET: 70

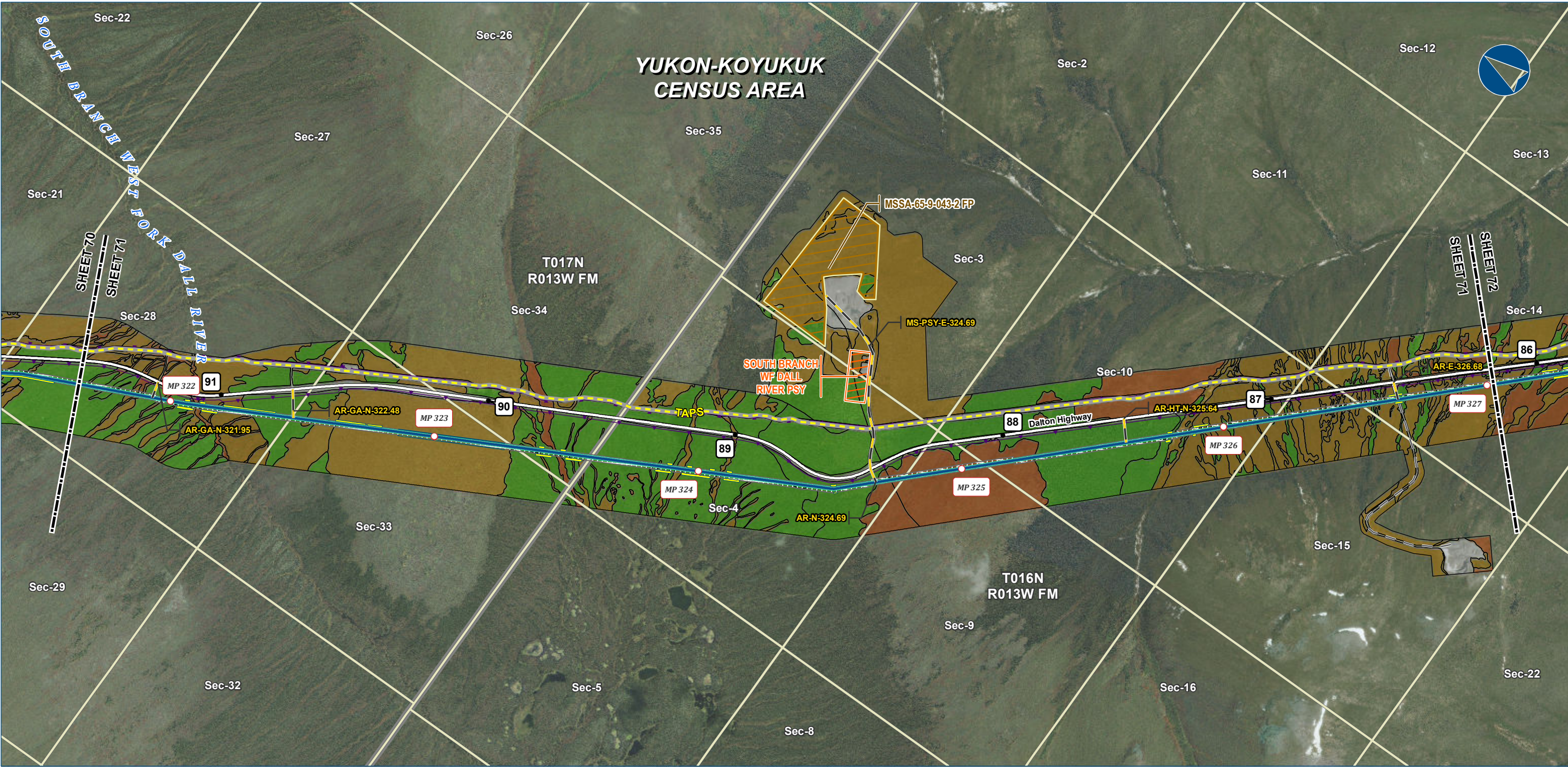

Alaska LNG Project

- Legend**

PIPELINE

 - Alaska LNG Rev C2 Route
 - Access Road - Gravel

EXISTING FEATURES

 - Existing Roads
 - Off Road Trails
 - TAPS
 - Buried Cable
 - Section
 - Township
- VEGETATION**

Viereck Level 1

 - I - Forest
 - II - Scrub
 - III - Herbaceous
 - No Vegetation
- PERMANENT ROW**

 - Permanent ROW
 - Construction ROW
 - ATWS
 - Pipe Storage Yard (PSY)
 - Material Site Study Area (MSSA)

Vegetation mapping was completed using US Department of Agriculture (US Forest Service) The Alaska Vegetation Classification manual (July 1992). What is depicted here are the general Level I vegetation classifications for visual mapping purposes only. Mapping was completed to Level III, but is difficult to depict on existing imagery or USGS mapping. Analysis of vegetation impacts using Level II and III mapping are provided in the Resource Report text.

ALASKA LNG PROJECT Vegetation Resources Mainline Rev C2 Route		
CENSUS AREA:	YUKON-KOYUKUK	DRAWN BY: AGDC
STATE:	ALASKA	CHECKED BY:
REV. NO.:	REVISION	DATE
A	ISSUED FOR REVIEW	2017-03-23
PRELIMINARY		
1:24,000 0 1/4 1/2 Miles		
DATE: 2017-03-23	PROJECTION:	NAD83 NSRS2007 ALASKAZONE4 FTUS 54392

DISCLAIMER

The information contained herein is for informational or planning purposes only. It does not nor should it be deemed to be an offer, request or proposals for rights or occupation of any kind. The Alaska LNG Project Participants and their respective officers, employees and agents, make no warranty, implied or otherwise, nor accept any liability, as to the accuracy or completeness of the information contained in these documents, drawings or electronic files. Do not remove or delete this note from document, drawing or electronic file.

DWG: RR3_APPENDIX_B2_MAINLINE_AERIAL_REV_C2_CL

SHEET: 71

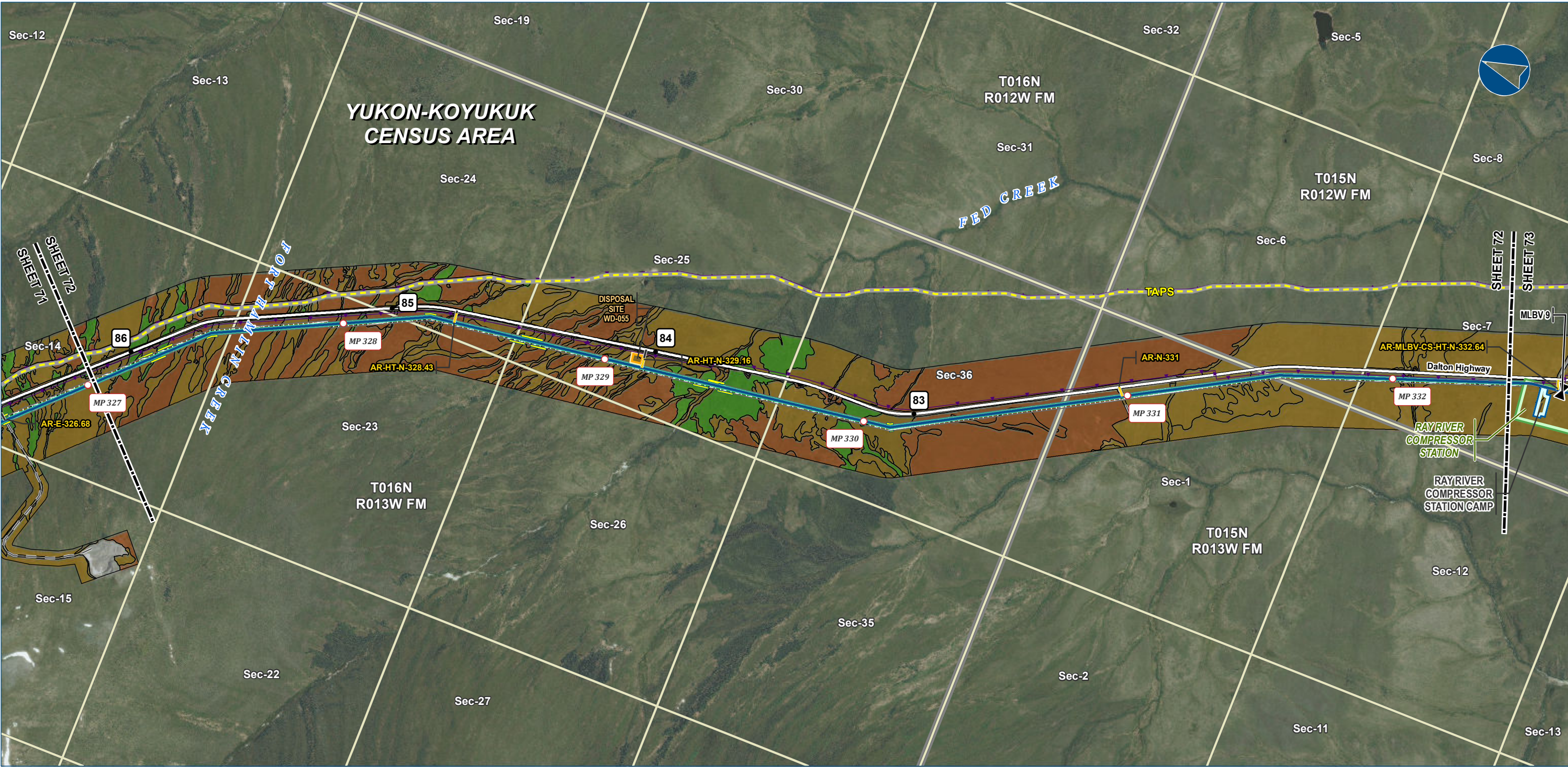

Alaska LNG Project

Legend

PIPELINE

- Alaska LNG Rev C2 Route
- Access Road - Gravel
- Mainline Blockvalve

EXISTING FEATURES

- Existing Roads
- Off Road Trails
- TAPS
- Buried Cable
- Section
- Township

VEGETATION

Viereck Level 1

- I - Forest
- II - Scrub
- III - Herbaceous
- No Vegetation

Other Features

- Permanent ROW
- Construction ROW
- ATWS
- Compressor Station
- Camp
- Disposal Site

Vegetation mapping was completed using US Department of Agriculture (US Forest Service) The Alaska Vegetation Classification manual (July 1992). What is depicted here are the general Level I vegetation classifications for visual mapping purposes only. Mapping was completed to Level III, but is difficult to depict on existing imagery or USGS mapping. Analysis of vegetation impacts using Level II and III mapping are provided in the Resource Report text.

ALASKA LNG PROJECT Vegetation Resources Mainline Rev C2 Route		
CENSUS AREA:	YUKON-KOYUKUK	DRAWN BY: AGDC
STATE:	ALASKA	CHECKED BY:
REV. NO.:	REVISION	DATE
A	ISSUED FOR REVIEW	2017-03-23
PRELIMINARY		
1:24,000		
0 1/4 1/2 Miles		
DATE: 2017-03-23	PROJECTION:	NAD83 NSRS2007 ALASKAZONE4 FTUS 54392

DISCLAIMER

The information contained herein is for informational or planning purposes only. It does not nor should it be deemed to be an offer, request or proposals for rights or occupation of any kind. The Alaska LNG Project Participants and their respective officers, employees and agents, make no warranty, implied or otherwise, nor accept any liability, as to the accuracy or completeness of the information contained in these documents, drawings or electronic files. Do not remove or delete this note from document, drawing or electronic file.

DWG: RR3_APPENDIX_B2_MAINLINE_AERIAL_REV_C2_CL

SHEET: 72

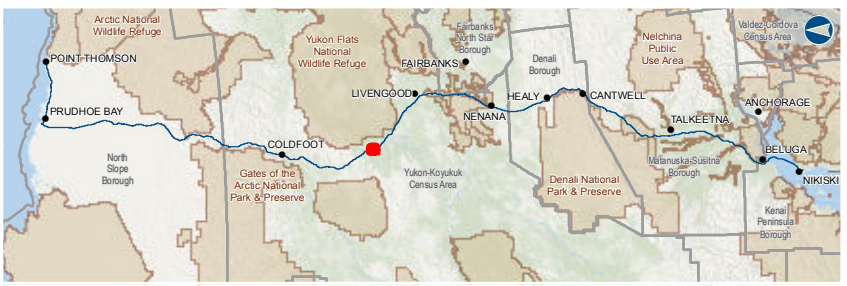
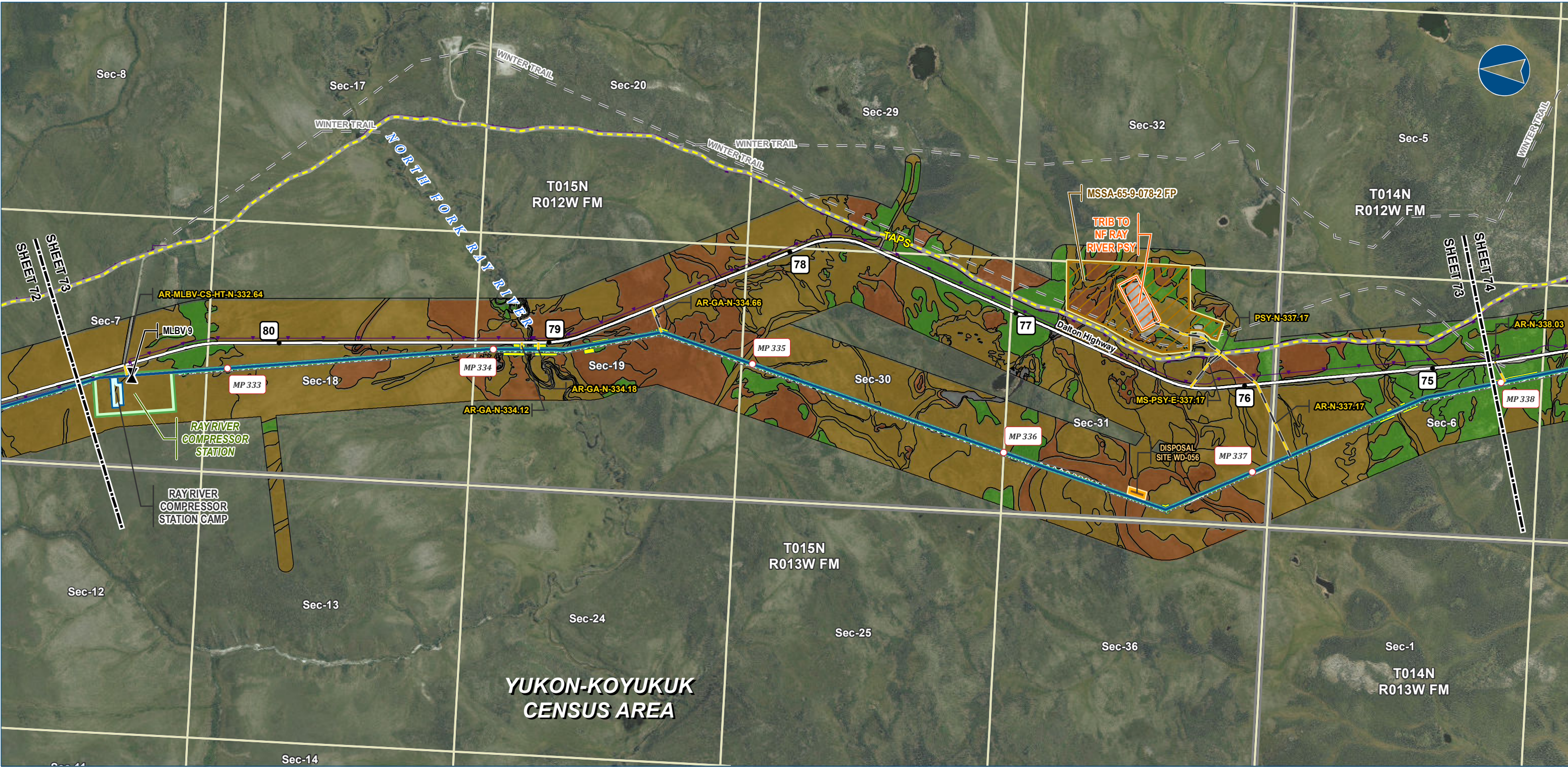

Alaska LNG Project

Legend

PIPELINE

- Alaska LNG Rev C2 Route
- Access Road - Gravel
- Mainline Blockvalve

EXISTING FEATURES

- Existing Roads
- Off Road Trails
- TAPS
- Buried Cable
- Section
- Township

VEGETATION

Viereck Level 1

- I - Forest
- II - Scrub
- III - Herbaceous
- No Vegetation

Other Features

- Permanent ROW
- Construction ROW
- ATWS
- Compressor Station
- Camp
- Pipe Storage Yard (PSY)
- Disposal Site
- Material Site Study Area (MSSA)

Vegetation mapping was completed using US Department of Agriculture (US Forest Service) The Alaska Vegetation Classification manual (July 1992). What is depicted here are the general Level I vegetation classifications for visual mapping purposes only. Mapping was completed to Level III, but is difficult to depict on existing imagery or USGS mapping. Analysis of vegetation impacts using Level II and III mapping are provided in the Resource Report text.

ALASKA LNG PROJECT Vegetation Resources Mainline Rev C2 Route		
CENSUS AREA:	YUKON-KOYUKUK	DRAWN BY: AGDC
STATE:	ALASKA	CHECKED BY:
REV. NO.:	REVISION	DATE
A	ISSUED FOR REVIEW	2017-03-23
PRELIMINARY		
1:24,000 0 1/4 1/2 Miles		
DATE: 2017-03-23	PROJECTION:	NAD83 NSRS2007 ALASKAZONE4 FTUS 54392

DISCLAIMER

The information contained herein is for informational or planning purposes only. It does not nor should it be deemed to be an offer, request or proposals for rights or occupation of any kind. The Alaska LNG Project Participants and their respective officers, employees and agents, make no warranty, implied or otherwise, nor accept any liability, as to the accuracy or completeness of the information contained in these documents, drawings or electronic files. Do not remove or delete this note from document, drawing or electronic file.

DWG: RR3_APPENDIX_B2_MAINLINE_AERIAL_REV_C2_CL

SHEET: 73



Alaska LNG Project

Legend

PIPELINE

- Alaska LNG Rev C2 Route
- Access Road - Gravel

EXISTING FEATURES

- Existing Roads
- Off Road Trails
- TAPS
- Buried Cable
- Section
- Township

VEGETATION

Viereck Level 1

- I - Forest
- II - Scrub
- III - Herbaceous
- No Vegetation

Other Symbols:

- Permanent ROW
- Construction ROW
- ATWS
- Disposal Site
- Material Site Study Area (MSSA)

Vegetation mapping was completed using US Department of Agriculture (US Forest Service) The Alaska Vegetation Classification manual (July 1992). What is depicted here are the general Level I vegetation classifications for visual mapping purposes only. Mapping was completed to Level III, but is difficult to depict on existing imagery or USGS mapping. Analysis of vegetation impacts using Level II and III mapping are provided in the Resource Report text.

ALASKA LNG PROJECT Vegetation Resources Mainline Rev C2 Route		
CENSUS AREA:	YUKON-KOYUKUK	DRAWN BY: AGDC
STATE:	ALASKA	CHECKED BY:
REV. NO.:	REVISION	DATE
A	ISSUED FOR REVIEW	2017-03-23
PRELIMINARY		
1:24,000 0 1/4 1/2 Miles		
DATE: 2017-03-23	PROJECTION:	NAD83 NSRS2007 ALASKAZONE4 FTUS 54392

DISCLAIMER

The information contained herein is for informational or planning purposes only. It does not nor should it be deemed to be an offer, request or proposals for rights or occupation of any kind. The Alaska LNG Project Participants and their respective officers, employees and agents, make no warranty, implied or otherwise, nor accept any liability, as to the accuracy or completeness of the information contained in these documents, drawings or electronic files. Do not remove or delete this note from document, drawing or electronic file.

DWG: RR3_APPENDIX_B2_MAINLINE_AERIAL_REV_C2_CL

SHEET: 74

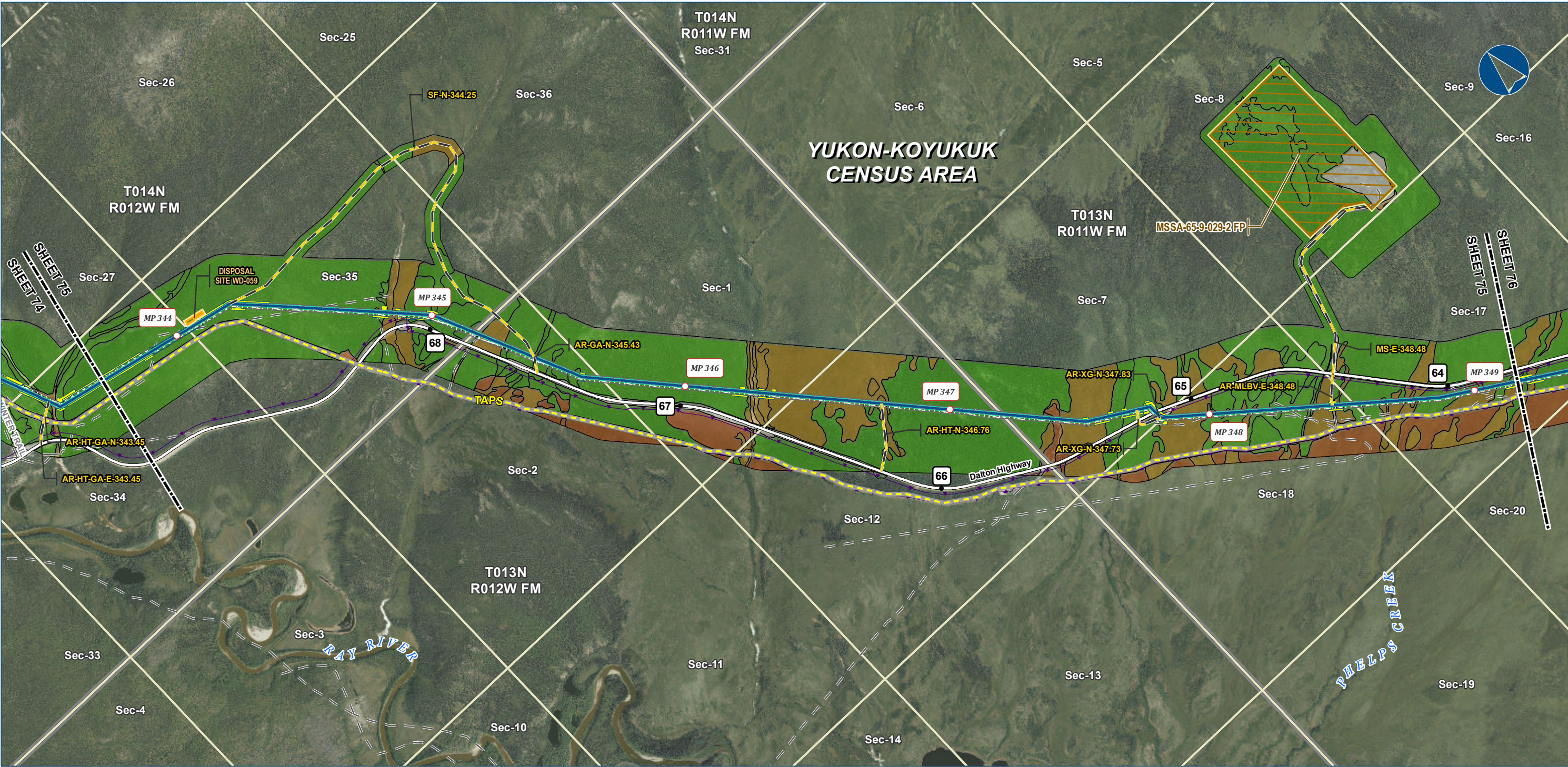

Alaska LNG Project

Legend

PIPELINE

- Alaska LNG Rev C2 Route
- Access Road - Gravel

EXISTING FEATURES

- Existing Roads
- Off Road Trails
- TAPS
- Buried Cable
- Section
- Township

VEGETATION

Viereck Level 1

- I - Forest
- II - Scrub
- III - Herbaceous
- No Vegetation

PERMANENT ROW

- Permanent ROW
- Construction ROW
- ATWS
- Disposal Site
- Material Site Study Area (MSSA)

Vegetation mapping was completed using US Department of Agriculture (US Forest Service) The Alaska Vegetation Classification manual (July 1992). What is depicted here are the general Level I vegetation classifications for visual mapping purposes only. Mapping was completed to Level III, but is difficult to depict on existing imagery or USGS mapping. Analysis of vegetation impacts using Level II and III mapping are provided in the Resource Report text.

ALASKA LNG PROJECT Vegetation Resources Mainline Rev C2 Route		
CENSUS AREA:	YUKON-KOYUKUK	DRAWN BY: AGDC
STATE:	ALASKA	CHECKED BY:
REV. NO.:	REVISION	DATE
A	ISSUED FOR REVIEW	2017-03-23
PRELIMINARY		
1:24,000 0 1/4 1/2 Miles		
DATE: 2017-03-23	PROJECTION:	NAD83 NSRS2007 ALASKAZONE4 FTUS 54392

DISCLAIMER

The information contained herein is for informational or planning purposes only. It does not nor should it be deemed to be an offer, request or proposals for rights or occupation of any kind. The Alaska LNG Project Participants and their respective officers, employees and agents, make no warranty, implied or otherwise, nor accept any liability, as to the accuracy or completeness of the information contained in these documents, drawings or electronic files. Do not remove or delete this note from document, drawing or electronic file.

DWG: RR3_APPENDIX_B2_MAINLINE_AERIAL_REV_C2_CL

SHEET: 75

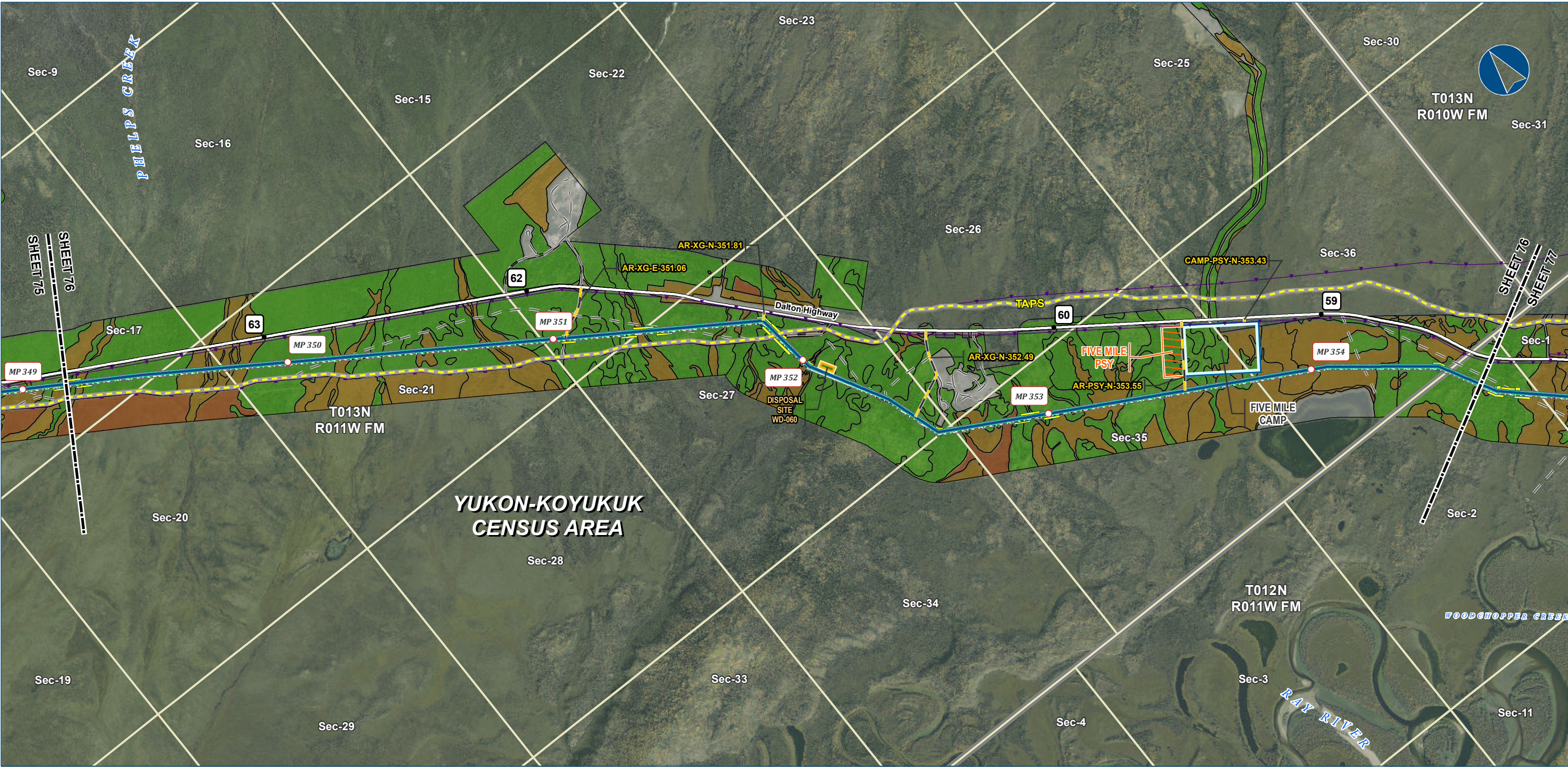

Alaska LNG Project

Legend

PIPELINE

- Alaska LNG Rev C2 Route
- Access Road - Gravel

EXISTING FEATURES

- Existing Roads
- Off Road Trails
- TAPS
- Buried Cable
- Section
- Township

VEGETATION

Viereck Level 1

- I - Forest
- II - Scrub
- III - Herbaceous
- No Vegetation

Other Features

- Permanent ROW
- Construction ROW
- ATWS
- Off ROW Camp
- Pipe Storage Yard (PSY)
- Disposal Site

Vegetation mapping was completed using US Department of Agriculture (US Forest Service) The Alaska Vegetation Classification manual (July 1992). What is depicted here are the general Level I vegetation classifications for visual mapping purposes only. Mapping was completed to Level III, but is difficult to depict on existing imagery or USGS mapping. Analysis of vegetation impacts using Level II and III mapping are provided in the Resource Report text.

ALASKA LNG PROJECT Vegetation Resources Mainline Rev C2 Route		
CENSUS AREA:	YUKON-KOYUKUK	DRAWN BY: AGDC
STATE:	ALASKA	CHECKED BY:
REV. NO.:	REVISION	DATE
A	ISSUED FOR REVIEW	2017-03-23
PRELIMINARY		
1:24,000		
0 1/4 1/2 Miles		
DATE: 2017-03-23	PROJECTION:	NAD83 NSRS2007 ALASKAZONE4 FTUS 54392

DISCLAIMER

The information contained herein is for informational or planning purposes only. It does not nor should it be deemed to be an offer, request or proposals for rights or occupation of any kind. The Alaska LNG Project Participants and their respective officers, employees and agents, make no warranty, implied or otherwise, nor accept any liability, as to the accuracy or completeness of the information contained in these documents, drawings or electronic files. Do not remove or delete this note from document, drawing or electronic file.

DWG: RR3_APPENDIX_B2_MAINLINE_AERIAL_REV_C2_CL

SHEET: 76

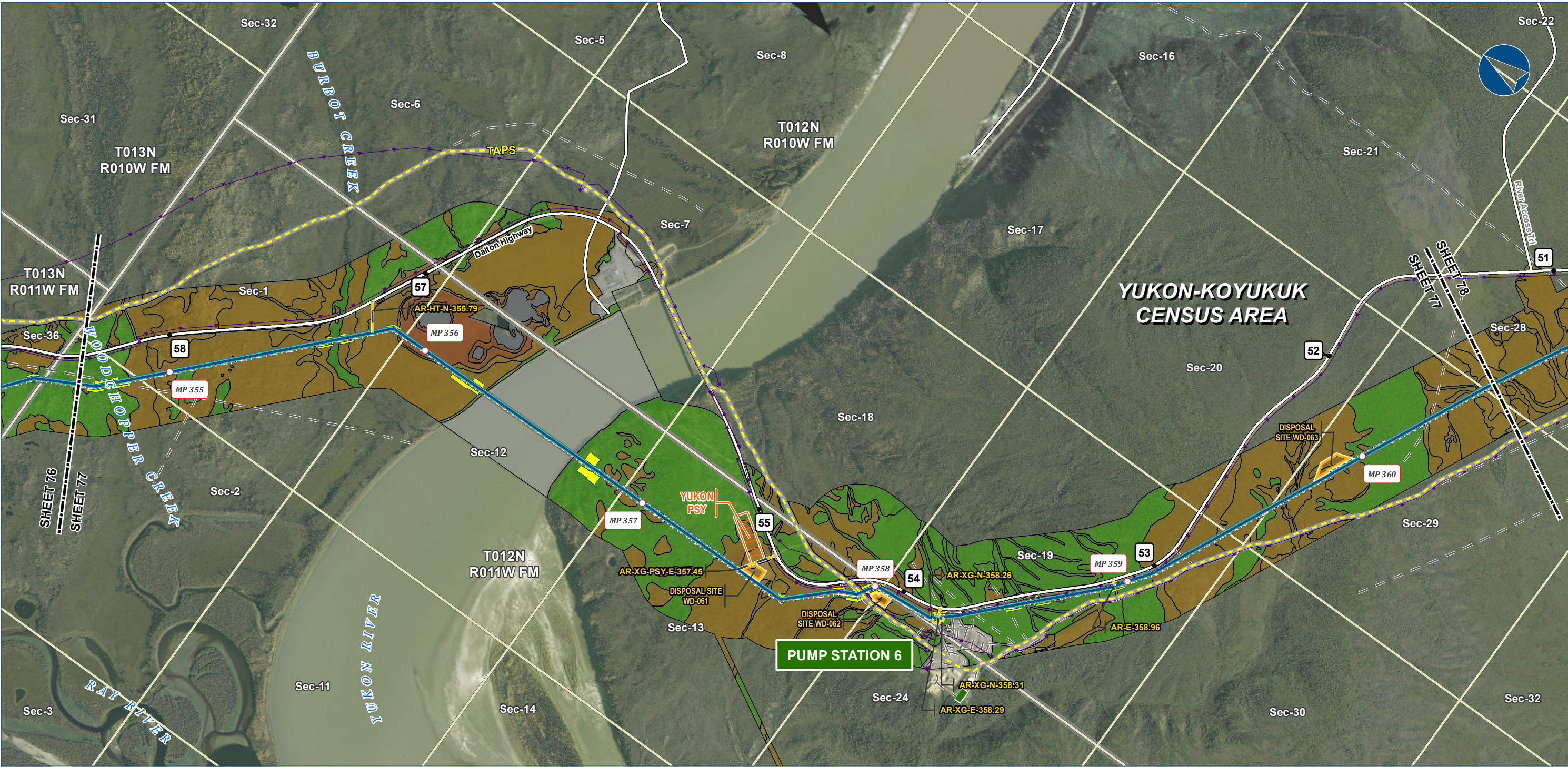

Alaska LNG Project

Legend

PIPELINE

- Alaska LNG Rev C2 Route
- Access Road - Gravel

EXISTING FEATURES

- Existing Roads
- Off Road Trails
- TAPS
- Buried Cable
- Alaska DOT Place Names
- Section
- Township

VEGETATION

Viereck Level 1

- I - Forest
- II - Scrub
- III - Herbaceous
- No Vegetation

Other Features

- Permanent ROW
- Construction ROW
- ATWS
- Pipe Storage Yard (PSY)
- Disposal Site

Vegetation mapping was completed using US Department of Agriculture (US Forest Service) The Alaska Vegetation Classification manual (July 1992). What is depicted here are the general Level I vegetation classifications for visual mapping purposes only. Mapping was completed to Level III, but is difficult to depict on existing imagery or USGS mapping. Analysis of vegetation impacts using Level II and III mapping are provided in the Resource Report text.

ALASKA LNG PROJECT Vegetation Resources Mainline Rev C2 Route		
CENSUS AREA:	YUKON-KOYUKUK	DRAWN BY: AGDC
STATE:	ALASKA	CHECKED BY:
REV. NO.:	REVISION	DATE
A	ISSUED FOR REVIEW	2017-03-23
PRELIMINARY		
1:24,000		
0 1/4 1/2 Miles		
DATE: 2017-03-23	PROJECTION:	NAD83 NSRS2007 ALASKAZONE4 FTUS 54392

DISCLAIMER

The information contained herein is for informational or planning purposes only. It does not nor should it be deemed to be an offer, request or proposals for rights or occupation of any kind. The Alaska LNG Project Participants and their respective officers, employees and agents, make no warranty, implied or otherwise, nor accept any liability, as to the accuracy or completeness of the information contained in these documents, drawings or electronic files. Do not remove or delete this note from document, drawing or electronic file.

DWG: RR3_APPENDIX_B2_MAINLINE_AERIAL_REV_C2_CL

SHEET: 77



Alaska LNG Project

- Legend**
- PIPELINE**
- Alaska LNG Rev C2 Route
 - Access Road - Gravel
- EXISTING FEATURES**
- Existing Roads
 - Off Road Trails
 - TAPS
 - Buried Cable
 - Section
 - Township

- Permanent ROW**
- Construction ROW
 - ATWS
 - Disposal Site
 - Material Site Study Area (MSSA)

- VEGETATION**
- Viereck Level 1**
- I - Forest
 - II - Scrub
 - III - Herbaceous
 - No Vegetation

Vegetation mapping was completed using US Department of Agriculture (US Forest Service) The Alaska Vegetation Classification manual (July 1992). What is depicted here are the general Level I vegetation classifications for visual mapping purposes only. Mapping was completed to Level III, but is difficult to depict on existing imagery or USGS mapping. Analysis of vegetation impacts using Level II and III mapping are provided in the Resource Report text.

ALASKA LNG PROJECT
Vegetation Resources
Mainline Rev C2 Route

CENSUS AREA: YUKON-KOYUKUK
STATE: ALASKA

DRAWN BY: AGDC
CHECKED BY:

REV. NO.: A
REVISION: ISSUED FOR REVIEW
DATE: 2017-03-23

PRELIMINARY

1:24,000 0 1/4 1/2 Miles

DATE: 2017-03-23 **PROJECTION:** NAD83 NSRS2007 ALASKAZONE4 FTUS 54392

DISCLAIMER

The information contained herein is for informational or planning purposes only. It does not nor should it be deemed to be an offer, request or proposals for rights or occupation of any kind. The Alaska LNG Project Participants and their respective officers, employees and agents, make no warranty, implied or otherwise, nor accept any liability, as to the accuracy or completeness of the information contained in these documents, drawings or electronic files. Do not remove or delete this note from document, drawing or electronic file.

DWG: RR3_APPENDIX_B2_MAINLINE_AERIAL_REV_C2_CL **SHEET:** 78

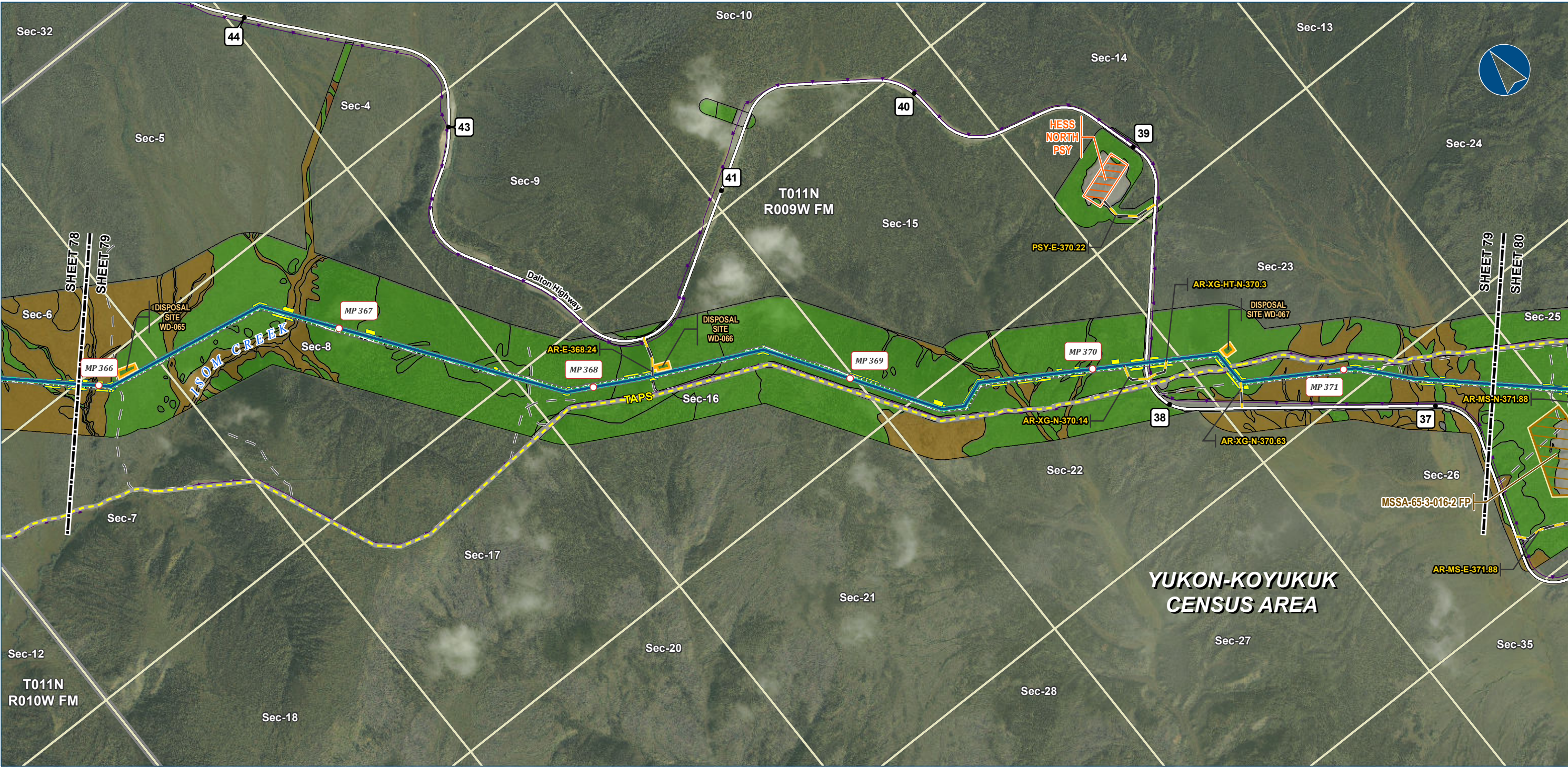

Alaska LNG Project

Legend

PIPELINE

- Alaska LNG Rev C2 Route
- Access Road - Gravel

EXISTING FEATURES

- Existing Roads
- Off Road Trails
- TAPS
- Buried Cable
- Section
- Township

VEGETATION

Viereck Level 1

- I - Forest
- II - Scrub
- III - Herbaceous
- No Vegetation

Other Features

- Permanent ROW
- Construction ROW
- ATWS
- Pipe Storage Yard (PSY)
- Disposal Site
- Material Site Study Area (MSSA)

Vegetation mapping was completed using US Department of Agriculture (US Forest Service) The Alaska Vegetation Classification manual (July 1992). What is depicted here are the general Level I vegetation classifications for visual mapping purposes only. Mapping was completed to Level III, but is difficult to depict on existing imagery or USGS mapping. Analysis of vegetation impacts using Level II and III mapping are provided in the Resource Report text.

ALASKA LNG PROJECT Vegetation Resources Mainline Rev C2 Route		
CENSUS AREA:	YUKON-KOYUKUK	DRAWN BY: AGDC
STATE:	ALASKA	CHECKED BY:
REV. NO.:	REVISION	DATE
A	ISSUED FOR REVIEW	2017-03-23
PRELIMINARY		
1:24,000 0 1/4 1/2 Miles		
DATE: 2017-03-23	PROJECTION:	NAD83 NSRS2007 ALASKAZONE4 FTUS 54392

DISCLAIMER

The information contained herein is for informational or planning purposes only. It does not nor should it be deemed to be an offer, request or proposals for rights or occupation of any kind. The Alaska LNG Project Participants and their respective officers, employees and agents, make no warranty, implied or otherwise, nor accept any liability, as to the accuracy or completeness of the information contained in these documents, drawings or electronic files. Do not remove or delete this note from document, drawing or electronic file.

DWG: RR3_APPENDIX_B2_MAINLINE_AERIAL_REV_C2_CL SHEET: 79

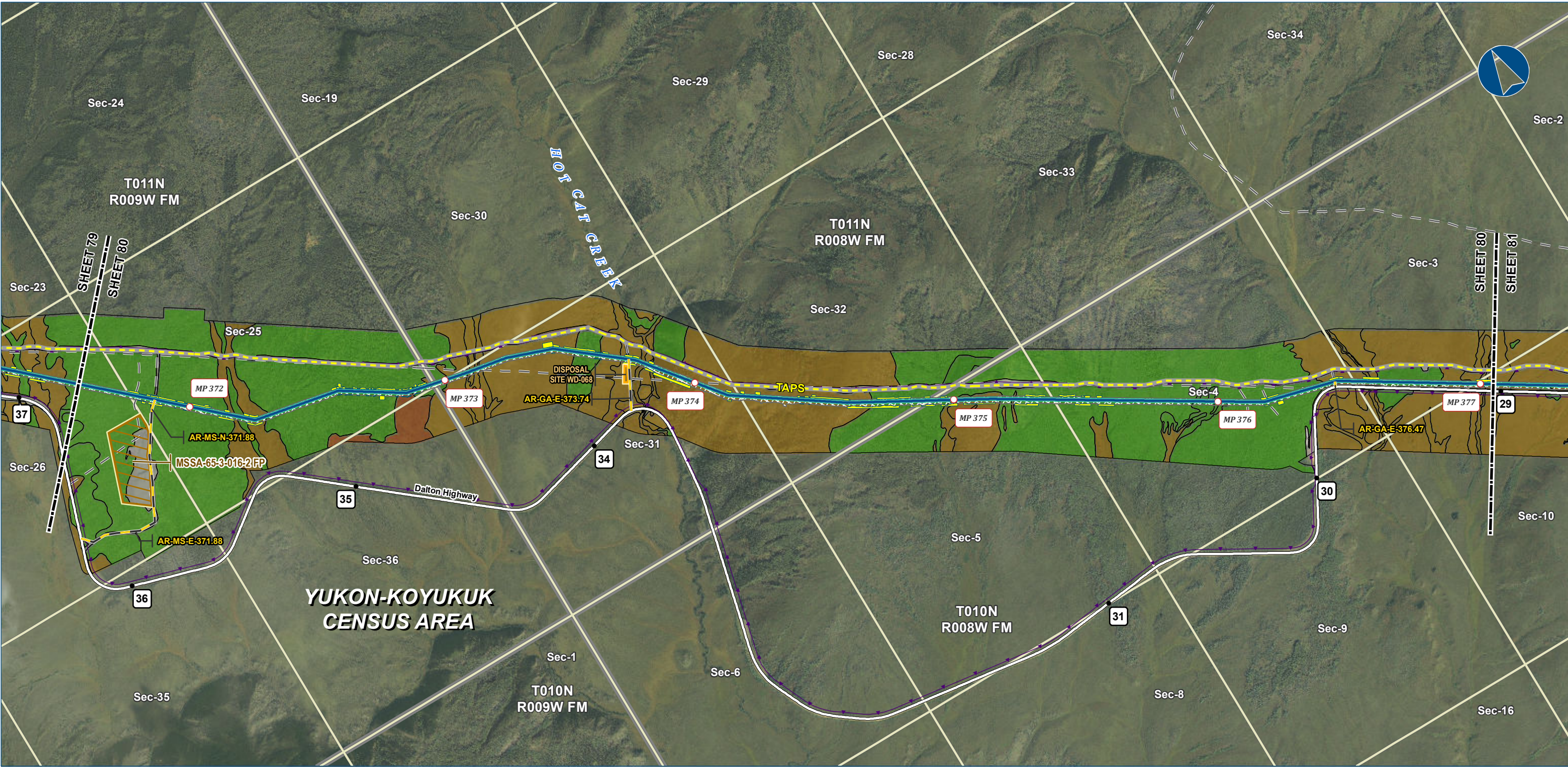

Alaska LNG Project

Legend

PIPELINE

- Alaska LNG Rev C2 Route
- Access Road - Gravel

EXISTING FEATURES

- Existing Roads
- Off Road Trails
- TAPS
- Buried Cable
- Section
- Township

VEGETATION

Viereck Level 1

- I - Forest
- II - Scrub
- III - Herbaceous
- No Vegetation

PERMANENT ROW

- Permanent ROW

CONSTRUCTION ROW

- Construction ROW

ATWS

- ATWS

DISPOSAL SITE

- Disposal Site

MATERIAL SITE STUDY AREA (MSSA)

- MSSA

Vegetation mapping was completed using US Department of Agriculture (US Forest Service) The Alaska Vegetation Classification manual (July 1992). What is depicted here are the general Level I vegetation classifications for visual mapping purposes only. Mapping was completed to Level III, but is difficult to depict on existing imagery or USGS mapping. Analysis of vegetation impacts using Level II and III mapping are provided in the Resource Report text.

ALASKA LNG PROJECT Vegetation Resources Mainline Rev C2 Route		
CENSUS AREA:	YUKON-KOYUKUK	DRAWN BY: AGDC
STATE:	ALASKA	CHECKED BY:
REV. NO.:	REVISION	DATE
A	ISSUED FOR REVIEW	2017-03-23
PRELIMINARY		
1:24,000		
0 1/4 1/2 Miles		
DATE: 2017-03-23	PROJECTION:	NAD83 NSRS2007 ALASKAZONE4 FTUS 54392

DISCLAIMER

The information contained herein is for informational or planning purposes only. It does not nor should it be deemed to be an offer, request or proposals for rights or occupation of any kind. The Alaska LNG Project Participants and their respective officers, employees and agents, make no warranty, implied or otherwise, nor accept any liability, as to the accuracy or completeness of the information contained in these documents, drawings or electronic files. Do not remove or delete this note from document, drawing or electronic file.

DWG: RR3_APPENDIX_B2_MAINLINE_AERIAL_REV_C2_CL

SHEET: 80