

ALASKA LNG PROJECT	DOCKET No. CP17-____-000 RESOURCE REPORT No. 2 APPENDIX F PART 4 OF 6	Doc No: USAKE-PT-SRREG-00- 000006-000 APRIL 14, 2017 REVISION: 0
	PUBLIC	

Part 4 of 6 of Appendix F of Resource Report No. 2



Alaska LNG Project

Legend

PIPELINE

- Alaska LNG Rev C2 Route
- Access Road - Gravel

EXISTING FEATURES

- Existing Roads
- Off Road Trails
- TAPS
- Buried Cable
- Section
- Township

Wetland Area (areas not colored are uplands)

- Marine
- Open Water
- PEM
- PFO
- PSS

Wetland Mapping Extent

- Wetland Field Verification Location
- Wetland Field Observation Location

Wetland mapping was completed using USACE approved methodology and consisted of a combination of desk top and field survey information. Cowardin classification down to level 4 and 5 was used for the mapping. What is depicted here are the general wetland categories for visual mapping purposes only. More details are provided in the Resource Report text as well as wetland mapping survey reports.

ALASKA LNG PROJECT Wetland Resources Mainline Rev C2 Route		
CENSUS AREA:	YUKON-KOYUKUK	DRAWN BY: AGDC
STATE:	ALASKA	CHECKED BY:
REV. NO.:	REVISION	DATE
A	ISSUED FOR REVIEW	2017-03-22
PRELIMINARY		
1:24,000 0 1/4 1/2 Miles		
DATE: 2017-03-22	PROJECTION:	NAD83 NSRS2007 ALASKAZONE4 FTUS 54392

DISCLAIMER

The information contained herein is for informational or planning purposes only. It does not nor should it be deemed to be an offer, request or proposals for rights or occupation of any kind. The Alaska LNG Project Participants and their respective officers, employees and agents, make no warranty, implied or otherwise, nor accept any liability, as to the accuracy or completeness of the information contained in these documents, drawings or electronic files. Do not remove or delete this note from document, drawing or electronic file.

DWG: RR2_APPENDIX_F2_MAINLINE_AERIAL_REV_C2_CL

SHEET: 62



Alaska LNG Project

Legend

PIPELINE

- Alaska LNG Rev C2 Route
- Access Road - Gravel

EXISTING FEATURES

- Existing Roads
- Off Road Trails
- TAPS
- Buried Cable
- Section
- Township

Wetland Area (areas not colored are uplands)

- Open Water
- PEM
- PFO
- PSS

Wetland Mapping Extent

- Wetland Field Verification Location
- Wetland Field Observation Location

Other Features

- Permanent ROW
- Construction ROW
- ATWS
- Disposal Site
- Material Site Study Area (MSSA)

Wetland mapping was completed using USACE approved methodology and consisted of a combination of desk top and field survey information. Cowardin classification down to level 4 and 5 was used for the mapping. What is depicted here are the general wetland categories for visual mapping purposes only. More details are provided in the Resource Report text as well as wetland mapping survey reports.

ALASKA LNG PROJECT Wetland Resources Mainline Rev C2 Route		
CENSUS AREA:	YUKON-KOYUKUK	DRAWN BY: AGDC
STATE:	ALASKA	CHECKED BY:
REV. NO.:	REVISION	DATE
A	ISSUED FOR REVIEW	2017-03-22
PRELIMINARY		
1:24,000 0 1/4 1/2 Miles		
DATE: 2017-03-22	PROJECTION:	NAD83 NSRS2007 ALASKAZONE4 FTUS 54392

DISCLAIMER

The information contained herein is for informational or planning purposes only. It does not nor should it be deemed to be an offer, request or proposals for rights or occupation of any kind. The Alaska LNG Project Participants and their respective officers, employees and agents, make no warranty, implied or otherwise, nor accept any liability, as to the accuracy or completeness of the information contained in these documents, drawings or electronic files. Do not remove or delete this note from document, drawing or electronic file.

DWG: RR2_APPENDIX_F2_MAINLINE_AERIAL_REV_C2_CL

SHEET: 63

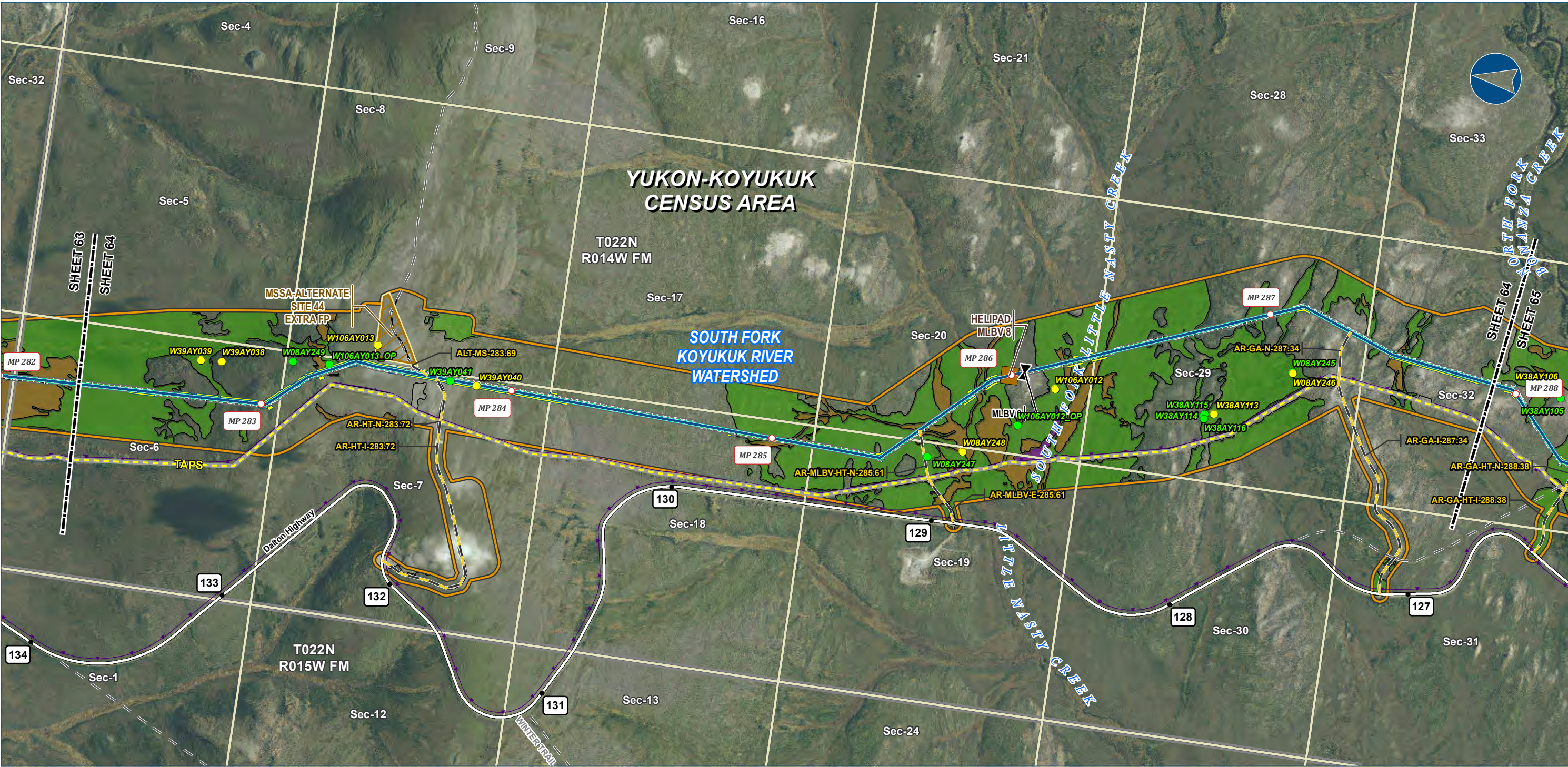

Alaska LNG Project

- Legend**

PIPELINE

 - Alaska LNG Rev C2 Route
 - Access Road - Gravel
 - Mainline Blockvalve
 - Helipad

EXISTING FEATURES

 - Existing Roads
 - Off Road Trails
 - TAPS
 - Buried Cable
 - Section
 - Township

Wetland Area (areas not colored are uplands)

 - Open Water
 - PEM
 - PFO
 - PSS
- Wetland Mapping Extent**

 - Wetland Field Verification Location
 - Wetland Field Observation Location

Wetland mapping was completed using USACE approved methodology and consisted of a combination of desk top and field survey information. Cowardin classification down to level 4 and 5 was used for the mapping. What is depicted here are the general wetland categories for visual mapping purposes only. More details are provided in the Resource Report text as well as wetland mapping survey reports.

ALASKA LNG PROJECT Wetland Resources Mainline Rev C2 Route		
CENSUS AREA:	YUKON-KOYUKUK	DRAWN BY: AGDC
STATE:	ALASKA	CHECKED BY:
REV. NO.:	REVISION	DATE
A	ISSUED FOR REVIEW	2017-03-22
PRELIMINARY		
1:24,000	0 1/4 1/2 Miles	
DATE: 2017-03-22	PROJECTION:	NAD83 NSRS2007 ALASKAZONE4 FTUS 54392

DISCLAIMER

The information contained herein is for informational or planning purposes only. It does not nor should it be deemed to be an offer, request or proposals for rights or occupation of any kind. The Alaska LNG Project Participants and their respective officers, employees and agents, make no warranty, implied or otherwise, nor accept any liability, as to the accuracy or completeness of the information contained in these documents, drawings or electronic files. Do not remove or delete this note from document, drawing or electronic file.

DWG: RR2_APPENDIX_F2_MAINLINE_AERIAL_REV_C2_CL

SHEET: 64

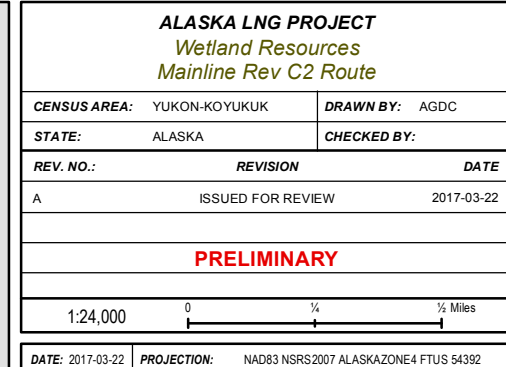
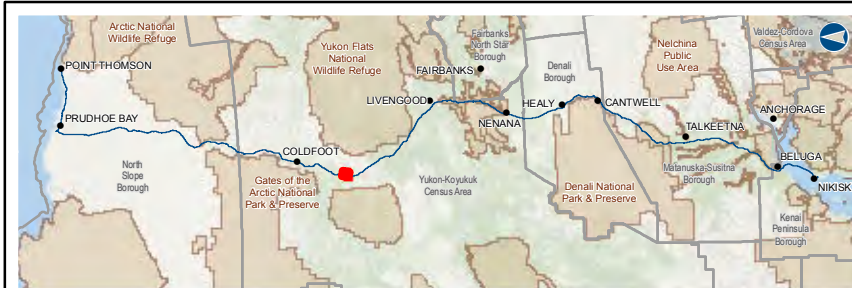

DISCLAIMER

The information contained herein is for informational or planning purposes only. It does not nor should it be deemed to be an offer, request or proposals for rights or occupation of any kind. The Alaska LNG Project Participants and their respective officers, employees and agents, make no warranty, implied or otherwise, nor accept any liability, as to the accuracy or completeness of the information contained in these documents, drawings or electronic files. Do not remove or delete this note from document, drawing or electronic file.

DWG: RR2_APPENDIX_F2_MAINLINE_AERIAL_REV_C2_CL **SHEET:** 65



Alaska LNG Project

- Legend**

PIPELINE

 - Alaska LNG Rev C2 Route
 - Access Road - Gravel
- EXISTING FEATURES**

 - Existing Roads
 - Off Road Trails
 - TAPS
 - Buried Cable
 - Section
 - Township
- Wetland Area (areas not colored are uplands)**

 - Open Water
 - PEM
 - PFO
 - PSS
- Wetland Mapping Extent**

 - Wetland Field Verification Location
 - Wetland Field Observation Location
- Other Features**

 - Permanent ROW
 - Construction ROW
 - ATWS
 - Pipe Storage Yard (PSY)
 - Disposal Site

Wetland mapping was completed using USACE approved methodology and consisted of a combination of desk top and field survey information. Cowardin classification down to level 4 and 5 was used for the mapping. What is depicted here are the general wetland categories for visual mapping purposes only. More details are provided in the Resource Report text as well as wetland mapping survey reports.

ALASKA LNG PROJECT Wetland Resources Mainline Rev C2 Route		
CENSUS AREA:	YUKON-KOYUKUK	DRAWN BY: AGDC
STATE:	ALASKA	CHECKED BY:
REV. NO.:	REVISION	DATE
A	ISSUED FOR REVIEW	2017-03-22
PRELIMINARY		
1:24,000		
0 1/4 1/2 Miles		
DATE: 2017-03-22	PROJECTION:	NAD83 NSRS2007 ALASKAZONE4 FTUS 54392

DISCLAIMER























The information contained herein is for informational or planning purposes only. It does not nor should it be deemed to be an offer, request or proposals for rights or occupation of any kind. The Alaska LNG Project Participants and their respective officers, employees and agents, make no warranty, implied or otherwise, nor accept any liability, as to the accuracy or completeness of the information contained in these documents, drawings or electronic files. Do not remove or delete this note from document, drawing or electronic file.

DWG: RR2_APPENDIX_F2_MAINLINE_AERIAL_REV_C2_CL

SHEET: 66



Legend

PIPELINE	 Permanent ROW	EXISTING FEATURES	 Wetland Mapping Extent
 Alaska LNG Rev C2 Route	 Construction ROW	 Existing Roads	 Wetland Field Verification Location
 Access Road - Gravel	 ATWS	 Revised Statute 2477 Trail	 Wetland Field Observation Location
	 Disposal Site	 Off Road Trails	 Watershed Boundary
	 Material Site Study Area (MSSA)	 TAPS	Wetland Area (areas not colored are uplands)
		 Buried Cable	 Open Water
		 Section	 PEM
		 Township	 PFO
			 PSS

Wetland mapping was completed using USACE approved methodology and consisted of a combination of desk top and field survey information. Cowardin classification down to level 4 and 5 was used for the mapping. What is depicted here are the general wetland categories for visual mapping purposes only. More details are provided in the Resource Report text as well as wetland mapping survey reports.

DISCLAIMER

The information contained herein is for informational or planning purposes only. It does not nor should it be deemed to be an offer, request or proposals for rights or occupation of any kind. The Alaska LNG Project Participants and their respective officers, employees and agents, make no warranty, implied or otherwise, nor accept any liability, as to the accuracy or completeness of the information contained in these documents, drawings or electronic files. Do not remove or delete this note from document, drawing or electronic file.

DWG: RR2 APPENDIX F2 MAINLINE AERIAL REV C2 CL **SHEET:** 67



Alaska LNG Project

Legend

PIPELINE

- Alaska LNG Rev C2 Route
- Access Road - Gravel

EXISTING FEATURES

- Existing Roads
- Revised Statute 2477 Trail
- Off Road Trails
- TAPS
- Buried Cable
- Alaska DOT Place Names
- Section
- Township

Wetland Area (areas not colored are uplands)

- Open Water
- PEM
- PFO
- PSS

Wetland Mapping Extent

- Wetland Field Verification Location
- Wetland Field Observation Location
- Watershed Boundary

Other Features

- Permanent ROW
- Construction ROW
- ATWS
- Off ROW Camp
- Pipe Storage Yard (PSY)
- Material Site Study Area (MSSA)

Wetland mapping was completed using USACE approved methodology and consisted of a combination of desk top and field survey information. Cowardin classification down to level 4 and 5 was used for the mapping. What is depicted here are the general wetland categories for visual mapping purposes only. More details are provided in the Resource Report text as well as wetland mapping survey reports.

ALASKA LNG PROJECT Wetland Resources Mainline Rev C2 Route		
CENSUS AREA:	YUKON-KOYUKUK	DRAWN BY: AGDC
STATE:	ALASKA	CHECKED BY:
REV. NO.:	REVISION	DATE
A	ISSUED FOR REVIEW	2017-03-22
PRELIMINARY		
1:24,000		
0 1/4 1/2 Miles		
DATE: 2017-03-22	PROJECTION: NAD83 NSRS2007 ALASKAZONE4 FTUS 54392	

DISCLAIMER

The information contained herein is for informational or planning purposes only. It does not nor should it be deemed to be an offer, request or proposals for rights or occupation of any kind. The Alaska LNG Project Participants and their respective officers, employees and agents, make no warranty, implied or otherwise, nor accept any liability, as to the accuracy or completeness of the information contained in these documents, drawings or electronic files. Do not remove or delete this note from document, drawing or electronic file.

DWG: RR2_APPENDIX_F2_MAINLINE_AERIAL_REV_C2_CL

SHEET: 68

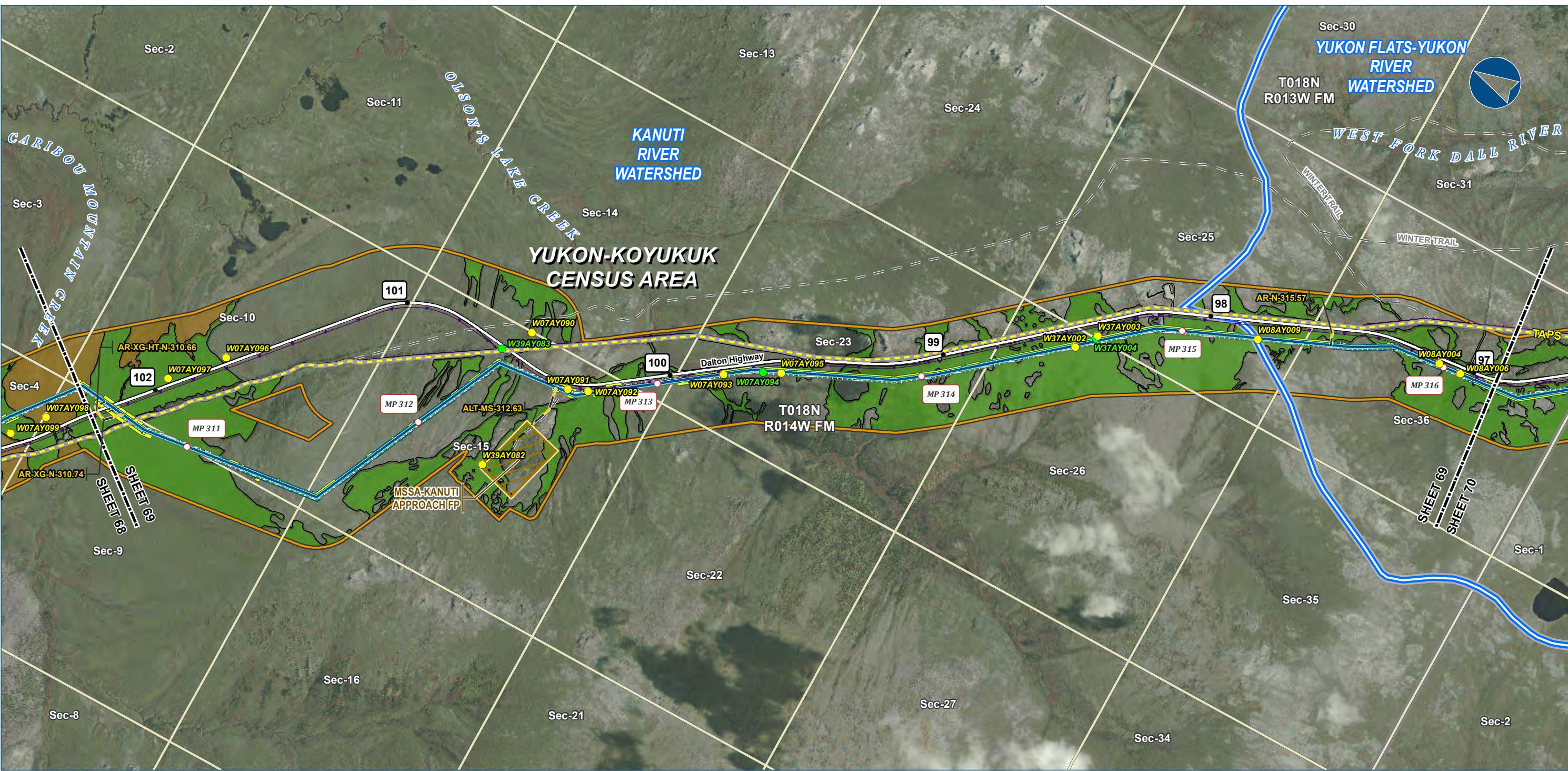

Alaska LNG Project

Legend

PIPELINE

- Alaska LNG Rev C2 Route
- Access Road - Gravel

EXISTING FEATURES

- Existing Roads
- Off Road Trails
- TAPS
- Buried Cable
- Section
- Township

Wetland Area (areas not colored are uplands)

- Open Water
- PEM
- PSS

Wetland Mapping Extent

- Wetland Field Verification Location
- Wetland Field Observation Location
- Watershed Boundary

Other Features

- Permanent ROW
- Construction ROW
- ATWS
- Material Site Study Area (MSSA)

Wetland mapping was completed using USACE approved methodology and consisted of a combination of desk top and field survey information. Cowardin classification down to level 4 and 5 was used for the mapping. What is depicted here are the general wetland categories for visual mapping purposes only. More details are provided in the Resource Report text as well as wetland mapping survey reports.

ALASKA LNG PROJECT Wetland Resources Mainline Rev C2 Route		
CENSUS AREA:	YUKON-KOYUKUK	DRAWN BY: AGDC
STATE:	ALASKA	CHECKED BY:
REV. NO.:	REVISION	DATE
A	ISSUED FOR REVIEW	2017-03-22
PRELIMINARY		
1:24,000		
0 1/4 1/2 Miles		
DATE: 2017-03-22	PROJECTION: NAD83 NSRS2007 ALASKAZONE4 FTUS 54392	

DISCLAIMER

The information contained herein is for informational or planning purposes only, It does not nor should it be deemed to be an offer, request or proposals for rights or occupation of any kind. The Alaska LNG Project Participants and their respective officers, employees and agents, make no warranty, implied or otherwise, nor accept any liability, as to the accuracy or completeness of the information contained in these documents, drawings or electronic files. Do not remove or delete this note from document, drawing or electronic file.

DWG: RR2_APPENDIX_F2_MAINLINE_AERIAL_REV_C2_CL

SHEET: 69

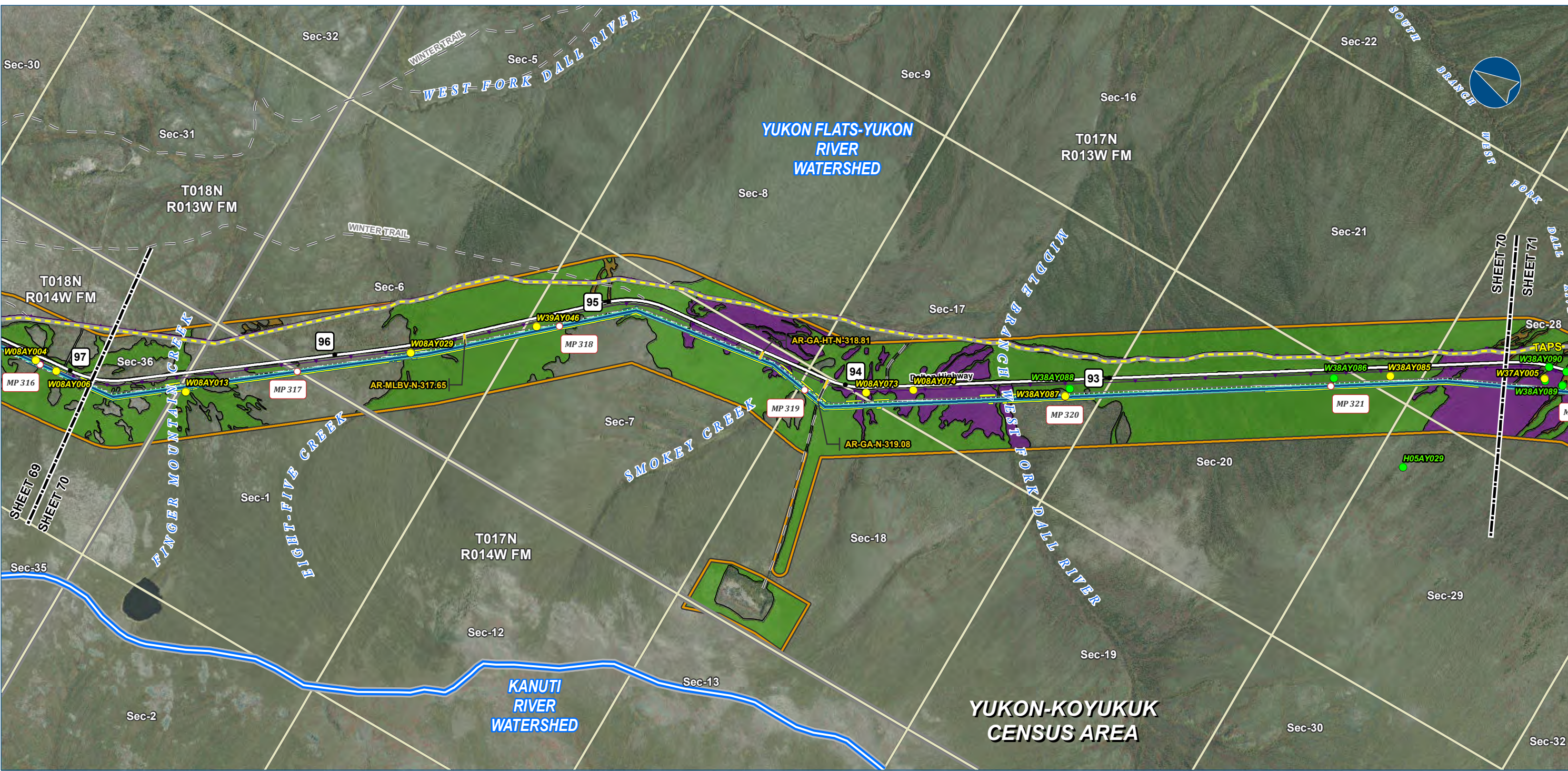

Alaska LNG Project

- Legend**
- PIPELINE**
- Alaska LNG Rev C2 Route
 - Access Road - Gravel
- EXISTING FEATURES**
- Permanent ROW
 - Construction ROW
 - ATWS
 - Existing Roads
 - Off Road Trails
 - TAPS
 - Buried Cable
 - Section
 - Township
- Wetland Area (areas not colored are uplands)**
- Wetland Mapping Extent
 - Wetland Field Verification Location
 - Wetland Field Observation Location
 - Watershed Boundary
 - PEM
 - PFO
 - PSS

Wetland mapping was completed using USACE approved methodology and consisted of a combination of desk top and field survey information. Cowardin classification down to level 4 and 5 was used for the mapping. What is depicted here are the general wetland categories for visual mapping purposes only. More details are provided in the Resource Report text as well as wetland mapping survey reports.

ALASKA LNG PROJECT Wetland Resources Mainline Rev C2 Route		
CENSUS AREA:	YUKON-KOYUKUK	DRAWN BY: AGDC
STATE:	ALASKA	CHECKED BY:
REV. NO.:	REVISION	DATE
A	ISSUED FOR REVIEW	2017-03-22
PRELIMINARY		
1:24,000 0 1/4 1/2 Miles		
DATE: 2017-03-22	PROJECTION:	NAD83 NSRS2007 ALASKAZONE4 FTUS 54392

DISCLAIMER

The information contained herein is for informational or planning purposes only. It does not nor should it be deemed to be an offer, request or proposals for rights or occupation of any kind. The Alaska LNG Project Participants and their respective officers, employees and agents, make no warranty, implied or otherwise, nor accept any liability, as to the accuracy or completeness of the information contained in these documents, drawings or electronic files. Do not remove or delete this note from document, drawing or electronic file.

DWG: RR2_APPENDIX_F2_MAINLINE_AERIAL_REV_C2_CL SHEET: 70



Alaska LNG Project

Legend

PIPELINE

- Alaska LNG Rev C2 Route
- Access Road - Gravel

EXISTING FEATURES

- Existing Roads
- Off Road Trails
- TAPS
- Buried Cable
- Section
- Township

Wetland Area (areas not colored are uplands)

- Open Water
- PEM
- PFO
- PSS

Wetland Mapping Extent

- Wetland Field Verification Location
- Wetland Field Observation Location
- Watershed Boundary

Other Features

- Permanent ROW
- Construction ROW
- ATWS
- Pipe Storage Yard (PSY)
- Material Site Study Area (MSSA)

Wetland mapping was completed using USACE approved methodology and consisted of a combination of desk top and field survey information. Cowardin classification down to level 4 and 5 was used for the mapping. What is depicted here are the general wetland categories for visual mapping purposes only. More details are provided in the Resource Report text as well as wetland mapping survey reports.

ALASKA LNG PROJECT Wetland Resources Mainline Rev C2 Route		
CENSUS AREA:	YUKON-KOYUKUK	DRAWN BY: AGDC
STATE:	ALASKA	CHECKED BY:
REV. NO.	REVISION	DATE
A	ISSUED FOR REVIEW	2017-03-22
PRELIMINARY		
1:24,000		
0 1/4 1/2 Miles		
DATE: 2017-03-22	PROJECTION: NAD83 NSRS2007 ALASKAZONE4 FTUS 54392	

DISCLAIMER

The information contained herein is for informational or planning purposes only. It does not nor should it be deemed to be an offer, request or proposals for rights or occupation of any kind. The Alaska LNG Project Participants and their respective officers, employees and agents, make no warranty, implied or otherwise, nor accept any liability, as to the accuracy or completeness of the information contained in these documents, drawings or electronic files. Do not remove or delete this note from document, drawing or electronic file.

DWG: RR2_APPENDIX_F2_MAINLINE_AERIAL_REV_C2_CL SHEET: 71

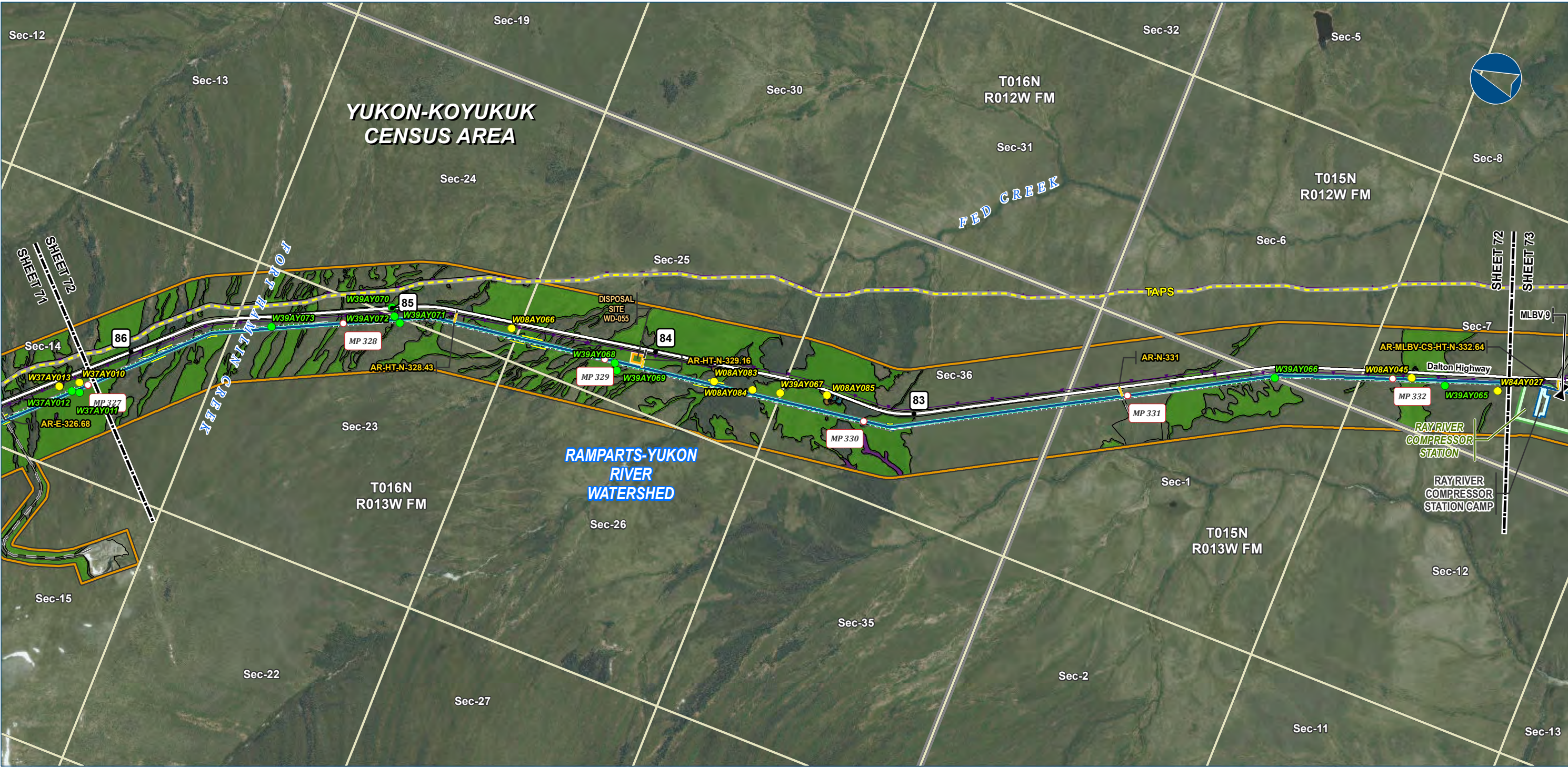

Alaska LNG Project

Legend

PIPELINE

- Alaska LNG Rev C2 Route
- Access Road - Gravel
- Mainline Blockvalve

EXISTING FEATURES

- Permanent ROW
- Construction ROW
- ATWS
- Compressor Station
- Camp
- Disposal Site
- Existing Roads
- Off Road Trails
- TAPS
- Buried Cable
- Section
- Township

Wetland Mapping Extent

- Wetland Field Verification Location
- Wetland Field Observation Location

Wetland Area (areas not colored are uplands)

- Open Water
- PEM
- PFO
- PSS

Wetland mapping was completed using USACE approved methodology and consisted of a combination of desk top and field survey information. Cowardin classification down to level 4 and 5 was used for the mapping. What is depicted here are the general wetland categories for visual mapping purposes only. More details are provided in the Resource Report text as well as wetland mapping survey reports.

ALASKA LNG PROJECT Wetland Resources Mainline Rev C2 Route		
CENSUS AREA:	YUKON-KOYUKUK	DRAWN BY: AGDC
STATE:	ALASKA	CHECKED BY:
REV. NO.:	REVISION	DATE
A	ISSUED FOR REVIEW	2017-03-22
PRELIMINARY		
1:24,000		
0 1/4 1/2 Miles		
DATE: 2017-03-22	PROJECTION:	NAD83 NSRS2007 ALASKAZONE4 FTUS 54392

DISCLAIMER

The information contained herein is for informational or planning purposes only. It does not nor should it be deemed to be an offer, request or proposals for rights or occupation of any kind. The Alaska LNG Project Participants and their respective officers, employees and agents, make no warranty, implied or otherwise, nor accept any liability, as to the accuracy or completeness of the information contained in these documents, drawings or electronic files. Do not remove or delete this note from document, drawing or electronic file.

DWG: RR2_APPENDIX_F2_MAINLINE_AERIAL_REV_C2_CL

SHEET: 72



Alaska LNG Project

- Legend**
- PIPELINE**
- Alaska LNG Rev C2 Route
 - Access Road - Gravel
 - Mainline Blockvalve
- EXISTING FEATURES**
- Existing Roads
 - Off Road Trails
 - TAPS
 - Buried Cable
 - Section
 - Township
- Wetland Area (areas not colored are uplands)**
- Wetland Mapping Extent
 - Wetland Field Verification Location
 - Wetland Field Observation Location
 - Open Water
 - PEM
 - PFO
 - PSS
- Wetland Codes**
- Permanent ROW
 - Construction ROW
 - ATWS
 - Compressor Station
 - Camp
 - Pipe Storage Yard (PSY)
 - Disposal Site
 - Material Site Study Area (MSSA)

Wetland mapping was completed using USACE approved methodology and consisted of a combination of desk top and field survey information. Cowardin classification down to level 4 and 5 was used for the mapping. What is depicted here are the general wetland categories for visual mapping purposes only. More details are provided in the Resource Report text as well as wetland mapping survey reports.

ALASKA LNG PROJECT Wetland Resources Mainline Rev C2 Route		
CENSUS AREA:	YUKON-KOYUKUK	DRAWN BY: AGDC
STATE:	ALASKA	CHECKED BY:
REV. NO.:	REVISION	DATE
A	ISSUED FOR REVIEW	2017-03-22
PRELIMINARY		
1:24,000 0 1/4 1/2 Miles		
DATE: 2017-03-22	PROJECTION:	NAD83 NSRS2007 ALASKAZONE4 FTUS 54392

DISCLAIMER	
The information contained herein is for informational or planning purposes only. It does not nor should it be deemed to be an offer, request or proposals for rights or occupation of any kind. The Alaska LNG Project Participants and their respective officers, employees and agents, make no warranty, implied or otherwise, nor accept any liability, as to the accuracy or completeness of the information contained in these documents, drawings or electronic files. Do not remove or delete this note from document, drawing or electronic file.	
DWG: RR2_APPENDIX_F2_MAINLINE_AERIAL_REV_C2_CL	SHEET: 73



Alaska LNG Project

Legend

PIPELINE

- Alaska LNG Rev C2 Route
- Access Road - Gravel

EXISTING FEATURES

- Existing Roads
- Off Road Trails
- TAPS
- Buried Cable
- Section
- Township

Wetland Area (areas not colored are uplands)

- Open Water
- PFO
- PSS

Wetland Mapping Extent

- Wetland Field Verification Location
- Wetland Field Observation Location

Other Features

- Permanent ROW
- Construction ROW
- ATWS
- Disposal Site
- Material Site Study Area (MSSA)

Wetland mapping was completed using USACE approved methodology and consisted of a combination of desk top and field survey information. Cowardin classification down to level 4 and 5 was used for the mapping. What is depicted here are the general wetland categories for visual mapping purposes only. More details are provided in the Resource Report text as well as wetland mapping survey reports.

ALASKA LNG PROJECT Wetland Resources Mainline Rev C2 Route		
CENSUS AREA:	YUKON-KOYUKUK	DRAWN BY: AGDC
STATE:	ALASKA	CHECKED BY:
REV. NO.:	REVISION	DATE
A	ISSUED FOR REVIEW	2017-03-22
PRELIMINARY		
1:24,000 0 1/4 1/2 Miles		
DATE: 2017-03-22	PROJECTION:	NAD83 NSRS2007 ALASKAZONE4 FTUS 54392

DISCLAIMER

The information contained herein is for informational or planning purposes only. It does not nor should it be deemed to be an offer, request or proposals for rights or occupation of any kind. The Alaska LNG Project Participants and their respective officers, employees and agents, make no warranty, implied or otherwise, nor accept any liability, as to the accuracy or completeness of the information contained in these documents, drawings or electronic files. Do not remove or delete this note from document, drawing or electronic file.

DWG: RR2_APPENDIX_F2_MAINLINE_AERIAL_REV_C2_CL SHEET: 74



Alaska LNG Project

Legend

PIPELINE

- Alaska LNG Rev C2 Route
- Access Road - Gravel

EXISTING FEATURES

- Existing Roads
- Off Road Trails
- TAPS
- Buried Cable
- Section
- Township

Wetland Area (areas not colored are uplands)

- PEM
- PFO
- PSS

Wetland Mapping Extent

- Wetland Field Verification Location
- Wetland Field Observation Location

Other Features

- Permanent ROW
- Construction ROW
- ATWS
- Disposal Site
- Material Site Study Area (MSSA)

Wetland mapping was completed using USACE approved methodology and consisted of a combination of desk top and field survey information. Cowardin classification down to level 4 and 5 was used for the mapping. What is depicted here are the general wetland categories for visual mapping purposes only. More details are provided in the Resource Report text as well as wetland mapping survey reports.

ALASKA LNG PROJECT Wetland Resources Mainline Rev C2 Route		
CENSUS AREA:	YUKON-KOYUKUK	DRAWN BY: AGDC
STATE:	ALASKA	CHECKED BY:
REV. NO.:	REVISION	DATE
A	ISSUED FOR REVIEW	2017-03-22
PRELIMINARY		
1:24,000 0 1/4 1/2 Miles		
DATE: 2017-03-22	PROJECTION:	NAD83 NSRS2007 ALASKAZONE4 FTUS 54392

DISCLAIMER

The information contained herein is for informational or planning purposes only. It does not nor should it be deemed to be an offer, request or proposals for rights or occupation of any kind. The Alaska LNG Project Participants and their respective officers, employees and agents, make no warranty, implied or otherwise, nor accept any liability, as to the accuracy or completeness of the information contained in these documents, drawings or electronic files. Do not remove or delete this note from document, drawing or electronic file.

DWG: RR2_APPENDIX_F2_MAINLINE_AERIAL_REV_C2_CL SHEET: 75

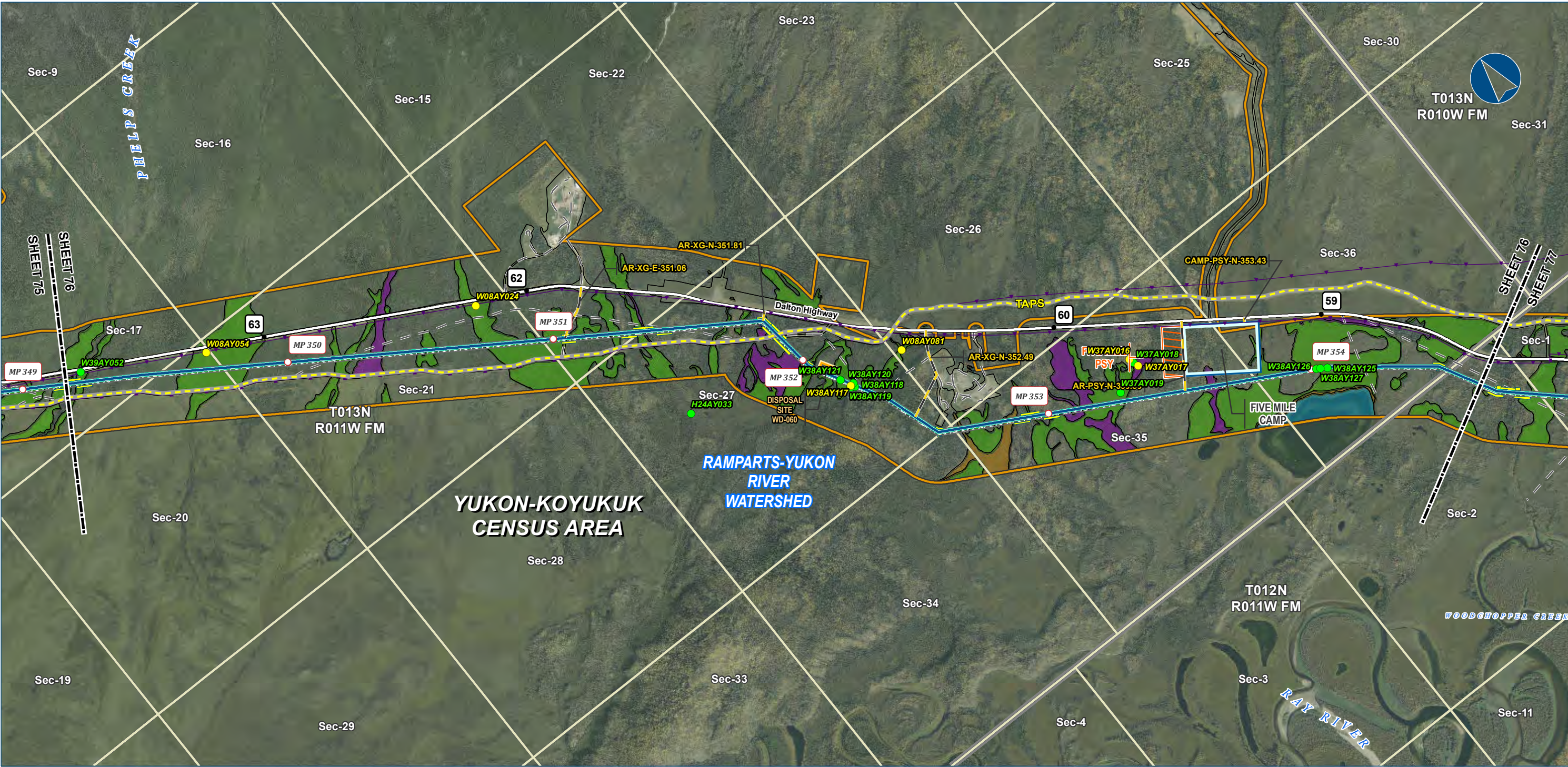

Alaska LNG Project

- Legend**
- PIPELINE**
- Alaska LNG Rev C2 Route
 - Access Road - Gravel
- EXISTING FEATURES**
- Existing Roads
 - Off Road Trails
 - TAPS
 - Buried Cable
 - Section
 - Township
- Wetland Area (areas not colored are uplands)**
- Open Water
 - PEM
 - PFO
 - PSS
- Wetland Mapping Extent**
- Wetland Field Verification Location
 - Wetland Field Observation Location

Wetland mapping was completed using USACE approved methodology and consisted of a combination of desk top and field survey information. Cowardin classification down to level 4 and 5 was used for the mapping. What is depicted here are the general wetland categories for visual mapping purposes only. More details are provided in the Resource Report text as well as wetland mapping survey reports.

ALASKA LNG PROJECT Wetland Resources Mainline Rev C2 Route		
CENSUS AREA:	YUKON-KOYUKUK	DRAWN BY: AGDC
STATE:	ALASKA	CHECKED BY:
REV. NO.:	REVISION	DATE
A	ISSUED FOR REVIEW	2017-03-22
PRELIMINARY		
1:24,000		
DATE:	2017-03-22	PROJECTION: NAD83 NSRS2007 ALASKAZONE4 FTUS 54392

DISCLAIMER	
The information contained herein is for informational or planning purposes only. It does not nor should it be deemed to be an offer, request or proposals for rights or occupation of any kind. The Alaska LNG Project Participants and their respective officers, employees and agents, make no warranty, implied or otherwise, nor accept any liability, as to the accuracy or completeness of the information contained in these documents, drawings or electronic files. Do not remove or delete this note from document, drawing or electronic file.	
DWG: RR2_APPENDIX_F2_MAINLINE_AERIAL_REV_C2_CL	SHEET: 76

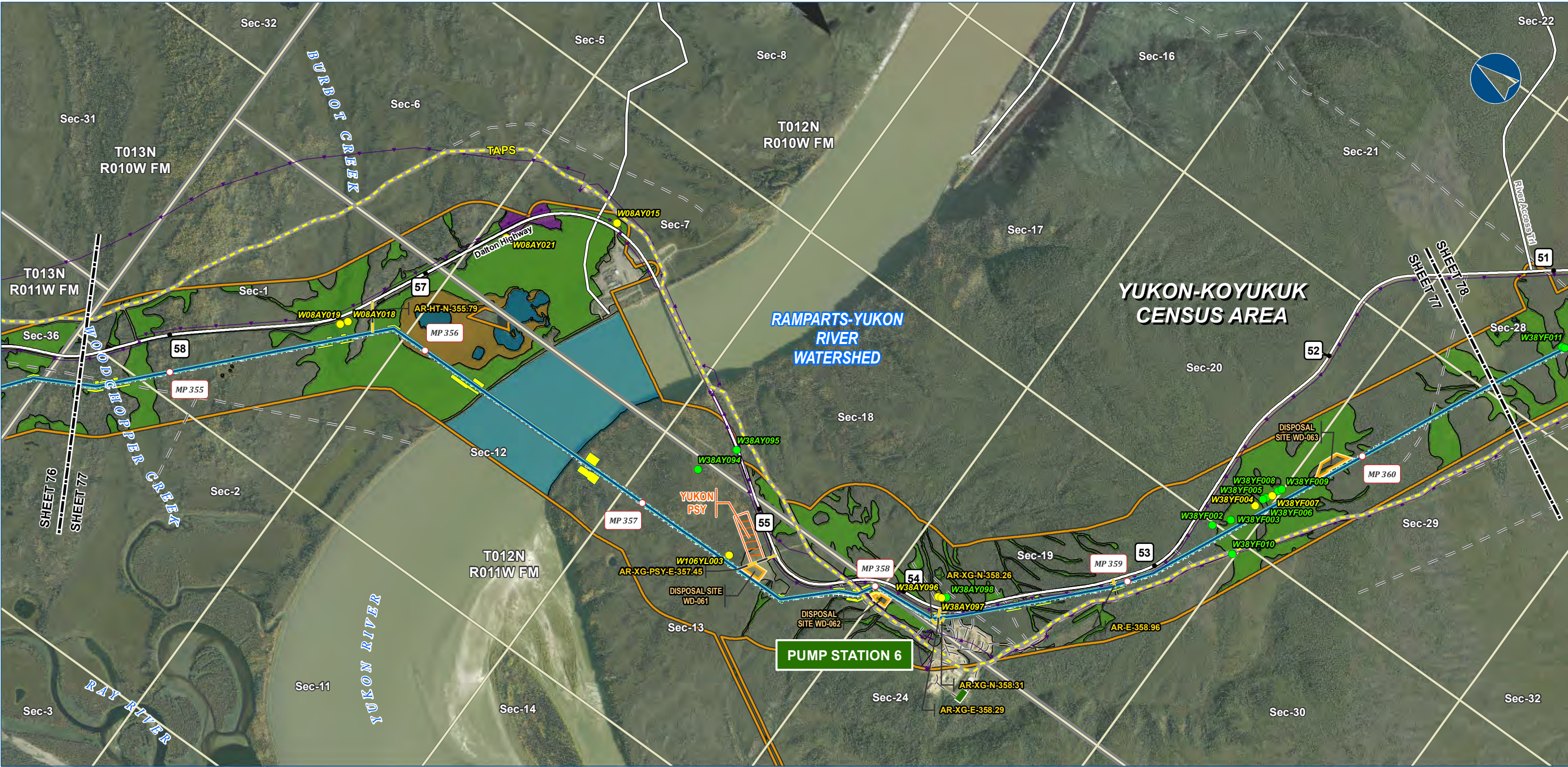

Legend

PIPELINE

- Alaska LNG Rev C2 Route
- Access Road - Gravel

EXISTING FEATURES

- Existing Roads
- Off Road Trails
- TAPS
- Buried Cable
- Alaska DOT Place Names
- Section
- Township

Wetland Mapping Extent

- Wetland Field Verification Location
- Wetland Field Observation Location

Wetland Area (areas not colored are uplands)

- Open Water
- PEM
- PFO
- PSS

Other Features

- Permanent ROW
- Construction ROW
- ATWS
- Pipe Storage Yard (PSY)
- Disposal Site

Wetland mapping was completed using USACE approved methodology and consisted of a combination of desk top and field survey information. Cowardin classification down to level 4 and 5 was used for the mapping. What is depicted here are the general wetland categories for visual mapping purposes only. More details are provided in the Resource Report text as well as wetland mapping survey reports.

ALASKA LNG PROJECT Wetland Resources Mainline Rev C2 Route		
CENSUS AREA:	YUKON-KOYUKUK	DRAWN BY: AGDC
STATE:	ALASKA	CHECKED BY:
REV. NO.:	REVISION	DATE
A	ISSUED FOR REVIEW	2017-03-22
PRELIMINARY		
1:24,000		
DATE:	2017-03-22	PROJECTION: NAD83 NSRS2007 ALASKAZONE4 FTUS 54392

DISCLAIMER

The information contained herein is for informational or planning purposes only. It does not nor should it be deemed to be an offer, request or proposals for rights or occupation of any kind. The Alaska LNG Project Participants and their respective officers, employees and agents, make no warranty, implied or otherwise, nor accept any liability, as to the accuracy or completeness of the information contained in these documents, drawings or electronic files. Do not remove or delete this note from document, drawing or electronic file.

DWG: RR2_APPENDIX_F2_MAINLINE_AERIAL_REV_C2_CL

SHEET: 77



Alaska LNG Project

Legend

PIPELINE

- Alaska LNG Rev C2 Route
- Access Road - Gravel

EXISTING FEATURES

- Existing Roads
- Off Road Trails
- TAPS
- Buried Cable
- Section
- Township

Wetland Area (areas not colored are uplands)

- Open Water
- PEM
- PFO
- PSS

Wetland Mapping Extent

- Wetland Field Verification Location
- Wetland Field Observation Location

Other Features

- Disposal Site
- Material Site Study Area (MSSA)

Wetland mapping was completed using USACE approved methodology and consisted of a combination of desk top and field survey information. Cowardin classification down to level 4 and 5 was used for the mapping. What is depicted here are the general wetland categories for visual mapping purposes only. More details are provided in the Resource Report text as well as wetland mapping survey reports.

ALASKA LNG PROJECT Wetland Resources Mainline Rev C2 Route		
CENSUS AREA:	YUKON-KOYUKUK	DRAWN BY: AGDC
STATE:	ALASKA	CHECKED BY:
REV. NO.:	REVISION	DATE
A	ISSUED FOR REVIEW	2017-03-22
PRELIMINARY		
1:24,000	0 1/4 1/2 Miles	
DATE: 2017-03-22	PROJECTION: NAD83 NSRS2007 ALASKAZONE4 FTUS 54392	

DISCLAIMER

The information contained herein is for informational or planning purposes only. It does not nor should it be deemed to be an offer, request or proposals for rights or occupation of any kind. The Alaska LNG Project Participants and their respective officers, employees and agents, make no warranty, implied or otherwise, nor accept any liability, as to the accuracy or completeness of the information contained in these documents, drawings or electronic files. Do not remove or delete this note from document, drawing or electronic file.

DWG: RR2_APPENDIX_F2_MAINLINE_AERIAL_REV_C2_CL SHEET: 78

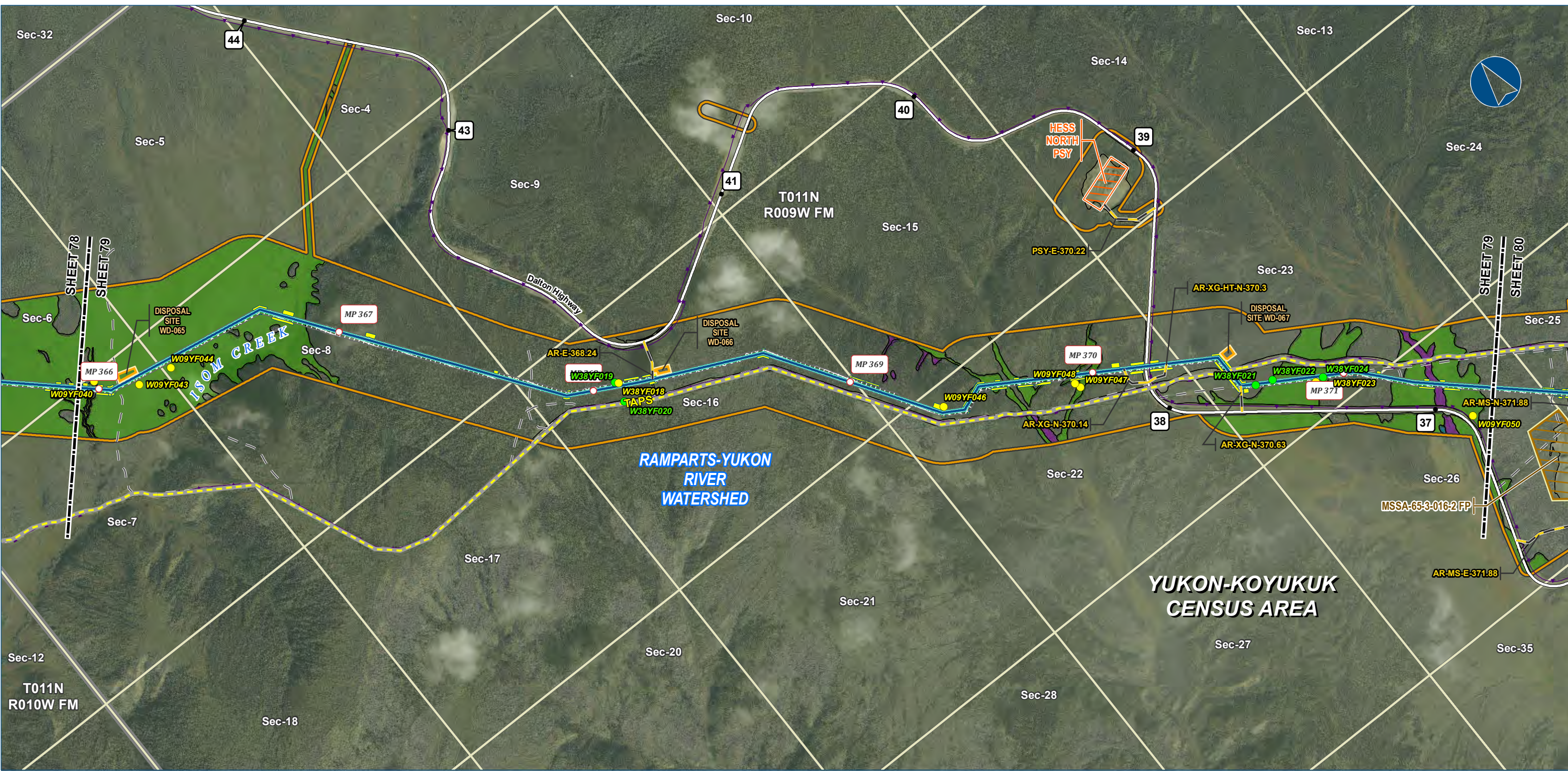

Alaska LNG Project

- Legend**
- PIPELINE**
- Alaska LNG Rev C2 Route
 - Access Road - Gravel
- EXISTING FEATURES**
- Existing Roads
 - Off Road Trails
 - TAPS
 - Buried Cable
 - Section
 - Township
- Wetland Area (areas not colored are uplands)**
- Open Water
 - PEM
 - PFO
 - PSS
- Wetland Mapping Extent**
- Wetland Field Verification Location
 - Wetland Field Observation Location
- Other Features**
- Permanent ROW
 - Construction ROW
 - ATWS
 - Pipe Storage Yard (PSY)
 - Disposal Site
 - Material Site Study Area (MSSA)

Wetland mapping was completed using USACE approved methodology and consisted of a combination of desk top and field survey information. Cowardin classification down to level 4 and 5 was used for the mapping. What is depicted here are the general wetland categories for visual mapping purposes only. More details are provided in the Resource Report text as well as wetland mapping survey reports.

ALASKA LNG PROJECT Wetland Resources Mainline Rev C2 Route		
CENSUS AREA:	YUKON-KOYUKUK	DRAWN BY: AGDC
STATE:	ALASKA	CHECKED BY:
REV. NO.:	REVISION	DATE
A	ISSUED FOR REVIEW	2017-03-22
PRELIMINARY		
1:24,000	0 1/4 1/2 Miles	
DATE: 2017-03-22	PROJECTION: NAD83 NSRS2007 ALASKAZONE4 FTUS 54392	

DISCLAIMER	
The information contained herein is for informational or planning purposes only. It does not nor should it be deemed to be an offer, request or proposals for rights or occupation of any kind. The Alaska LNG Project Participants and their respective officers, employees and agents, make no warranty, implied or otherwise, nor accept any liability, as to the accuracy or completeness of the information contained in these documents, drawings or electronic files. Do not remove or delete this note from document, drawing or electronic file.	
DWG: RR2_APPENDIX_F2_MAINLINE_AERIAL_REV_C2_CL	SHEET: 79



Alaska LNG Project

- Legend**
- PIPELINE**
- Alaska LNG Rev C2 Route
 - Access Road - Gravel
- EXISTING FEATURES**
- Existing Roads
 - Off Road Trails
 - TAPS
 - Buried Cable
 - Section
 - Township
- Wetland Area (areas not colored are uplands)**
- Open Water
 - PEM
 - PFO
 - PSS
- Wetland Mapping Extent**
- Wetland Field Verification Location
 - Wetland Field Observation Location
- Other Features**
- Permanent ROW
 - Construction ROW
 - ATWS
 - Disposal Site
 - Material Site Study Area (MSSA)

Wetland mapping was completed using USACE approved methodology and consisted of a combination of desk top and field survey information. Cowardin classification down to level 4 and 5 was used for the mapping. What is depicted here are the general wetland categories for visual mapping purposes only. More details are provided in the Resource Report text as well as wetland mapping survey reports.

ALASKA LNG PROJECT Wetland Resources Mainline Rev C2 Route		
CENSUS AREA:	YUKON-KOYUKUK	DRAWN BY: AGDC
STATE:	ALASKA	CHECKED BY:
REV. NO.:	REVISION	DATE
A	ISSUED FOR REVIEW	2017-03-22
PRELIMINARY		
1:24,000	0	1/4 1/2 Miles
DATE: 2017-03-22	PROJECTION:	NAD83 NSRS2007 ALASKAZONE4 FTUS 54392

DISCLAIMER

The information contained herein is for informational or planning purposes only. It does not nor should it be deemed to be an offer, request or proposals for rights or occupation of any kind. The Alaska LNG Project Participants and their respective officers, employees and agents, make no warranty, implied or otherwise, nor accept any liability, as to the accuracy or completeness of the information contained in these documents, drawings or electronic files. Do not remove or delete this note from document, drawing or electronic file.

DWG: RR2_APPENDIX_F2_MAINLINE_AERIAL_REV_C2_CL SHEET: 80

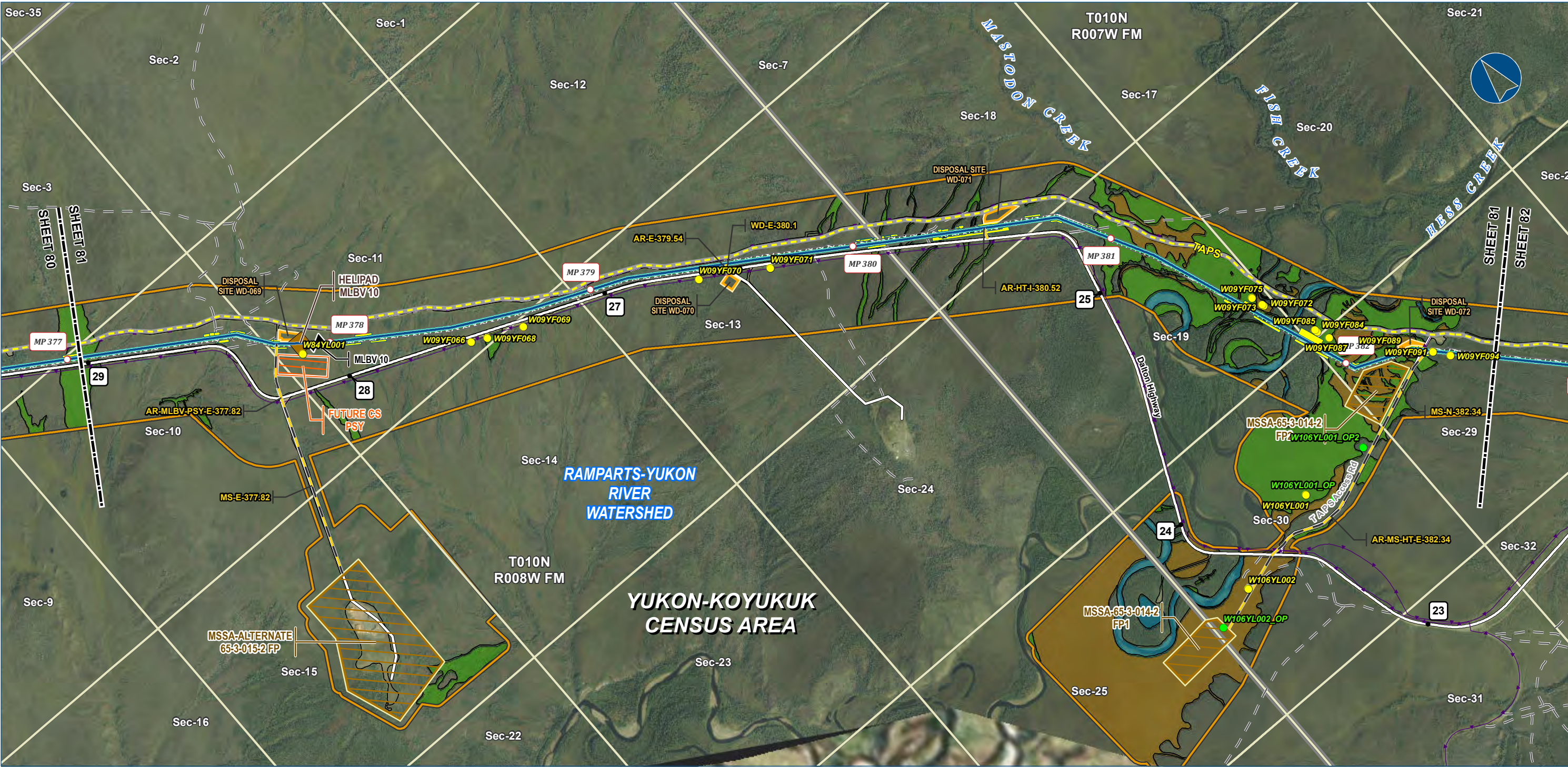

- Legend**

PIPELINE

 - Alaska LNG Rev C2 Route
 - Access Road - Gravel
 - Mainline Blockvalve
 - Helipad
- EXISTING FEATURES**

 - Existing Roads
 - Off Road Trails
 - TAPS
 - Buried Cable
 - Section
 - Township
- Wetland Area (areas not colored are uplands)**

 - Open Water
 - PEM
 - PSS
- Wetland Mapping Extent**

 - Wetland Field Verification Location
 - Wetland Field Observation Location
- Other Features**

 - Permanent ROW
 - Construction ROW
 - ATWS
 - Pipe Storage Yard (PSY)
 - Disposal Site
 - Material Site Study Area (MSSA)

Wetland mapping was completed using USACE approved methodology and consisted of a combination of desk top and field survey information. Cowardin classification down to level 4 and 5 was used for the mapping. What is depicted here are the general wetland categories for visual mapping purposes only. More details are provided in the Resource Report text as well as wetland mapping survey reports.

ALASKA LNG PROJECT Wetland Resources Mainline Rev C2 Route		
CENSUS AREA:	YUKON-KOYUKUK	DRAWN BY: AGDC
STATE:	ALASKA	CHECKED BY:
REV. NO.:	REVISION	DATE
A	ISSUED FOR REVIEW	2017-03-22
PRELIMINARY		
1:24,000 0 1/4 1/2 Miles		
DATE: 2017-03-22	PROJECTION:	NAD83 NSRS2007 ALASKAZONE4 FTUS 54392

DISCLAIMER

The information contained herein is for informational or planning purposes only. It does not nor should it be deemed to be an offer, request or proposals for rights or occupation of any kind. The Alaska LNG Project Participants and their respective officers, employees and agents, make no warranty, implied or otherwise, nor accept any liability, as to the accuracy or completeness of the information contained in these documents, drawings or electronic files. Do not remove or delete this note from document, drawing or electronic file.

DWG: RR2_APPENDIX_F2_MAINLINE_AERIAL_REV_C2_CL

SHEET: 81

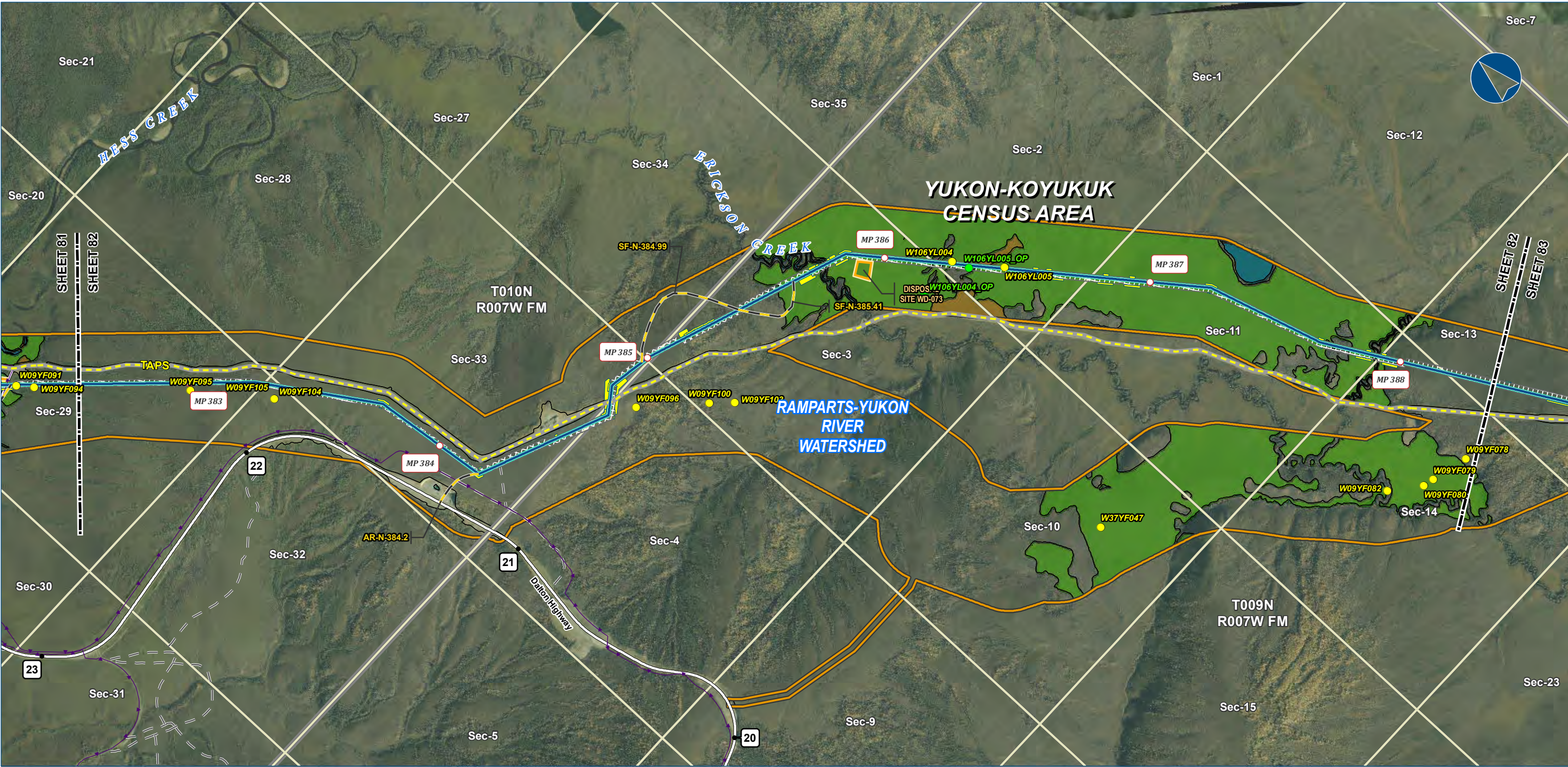

Alaska LNG Project

- Legend**
- PIPELINE**
- Alaska LNG Rev C2 Route
 - Access Road - Gravel
- EXISTING FEATURES**
- Permanent ROW
 - Construction ROW
 - ATWS
 - Disposal Site
 - Existing Roads
 - Off Road Trails
 - TAPS
 - Buried Cable
 - Section
 - Township
- Wetland Mapping Extent**
- Wetland Field Verification Location
 - Wetland Field Observation Location
- Wetland Area (areas not colored are uplands)**
- Open Water
 - PEM
 - PSS

Wetland mapping was completed using USACE approved methodology and consisted of a combination of desk top and field survey information. Cowardin classification down to level 4 and 5 was used for the mapping. What is depicted here are the general wetland categories for visual mapping purposes only. More details are provided in the Resource Report text as well as wetland mapping survey reports.

ALASKA LNG PROJECT Wetland Resources Mainline Rev C2 Route		
CENSUS AREA:	YUKON-KOYUKUK	DRAWN BY: AGDC
STATE:	ALASKA	CHECKED BY:
REV. NO.:	REVISION	DATE
A	ISSUED FOR REVIEW	2017-03-22
PRELIMINARY		
1:24,000		
0 1/4 1/2 Miles		
DATE: 2017-03-22	PROJECTION:	NAD83 NSRS2007 ALASKAZONE4 FTUS 54392

DISCLAIMER	
The information contained herein is for informational or planning purposes only. It does not nor should it be deemed to be an offer, request or proposals for rights or occupation of any kind. The Alaska LNG Project Participants and their respective officers, employees and agents, make no warranty, implied or otherwise, nor accept any liability, as to the accuracy or completeness of the information contained in these documents, drawings or electronic files. Do not remove or delete this note from document, drawing or electronic file.	
DWG: RR2_APPENDIX_F2_MAINLINE_AERIAL_REV_C2_CL	SHEET: 82

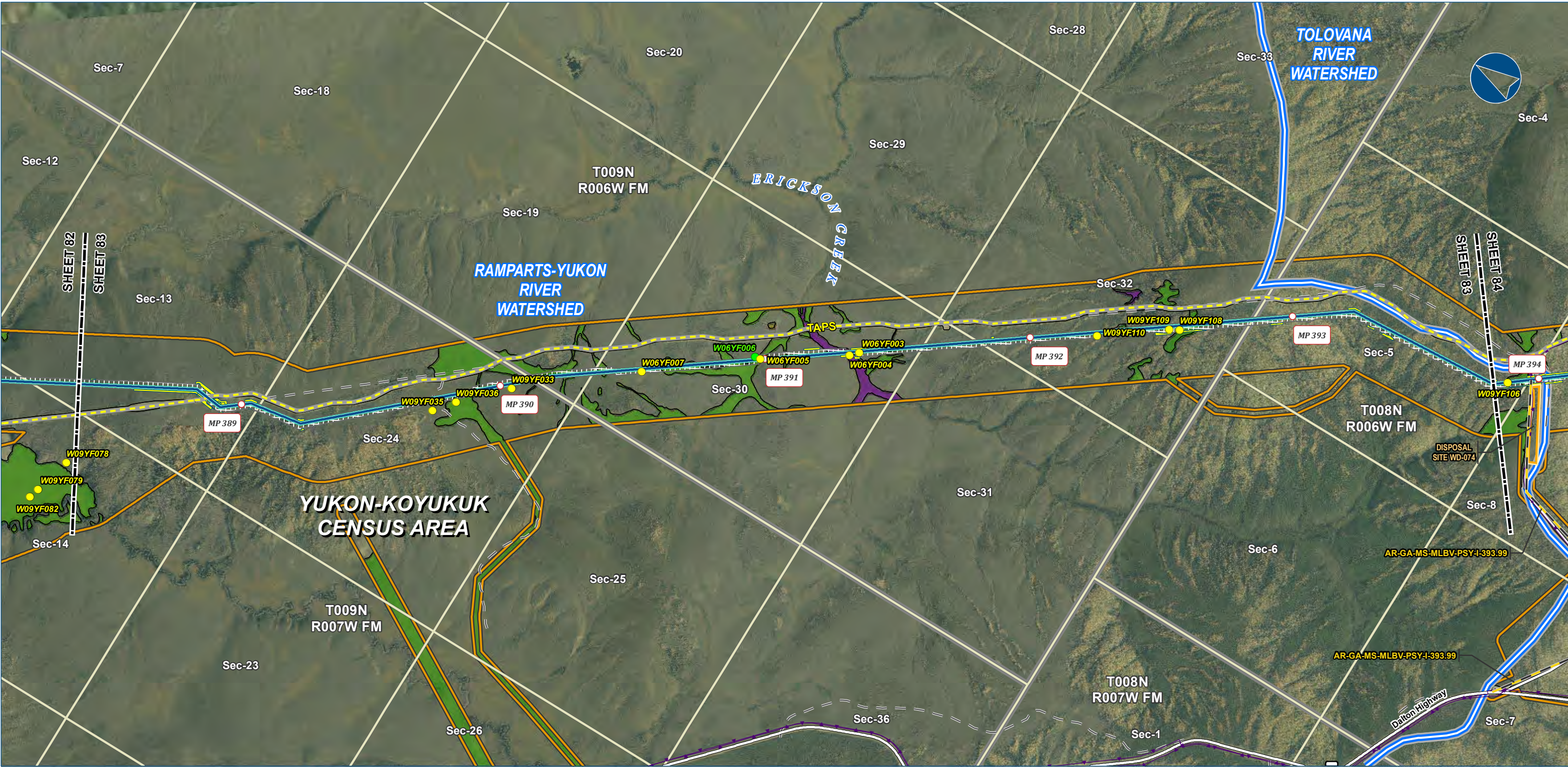

Legend	
PIPELINE	EXISTING FEATURES
Alaska LNG Rev C2 Route	Existing Roads
Access Road - Gravel	Off Road Trails
	TAPS
	Buried Cable
	Section
	Township
	Wetland Mapping Extent
	Wetland Field Verification Location
	Wetland Field Observation Location
	Watershed Boundary
	Wetland Area (areas not colored are uplands)
	PEM
	PFO
	PSS

Wetland mapping was completed using USACE approved methodology and consisted of a combination of desk top and field survey information. Cowardin classification down to level 4 and 5 was used for the mapping. What is depicted here are the general wetland categories for visual mapping purposes only. More details are provided in the Resource Report text as well as wetland mapping survey reports.

ALASKA LNG PROJECT Wetland Resources Mainline Rev C2 Route		
CENSUS AREA:	YUKON-KOYUKUK	DRAWN BY: AGDC
STATE:	ALASKA	CHECKED BY:
REV. NO.:	REVISION	DATE
A	ISSUED FOR REVIEW	2017-03-22
PRELIMINARY		
1:24,000	0	1/4 1/2 Miles
DATE: 2017-03-22	PROJECTION:	NAD83 NSRS2007 ALASKAZONE4 FTUS 54392

DISCLAIMER	
The information contained herein is for informational or planning purposes only. It does not nor should it be deemed to be an offer, request or proposals for rights or occupation of any kind. The Alaska LNG Project Participants and their respective officers, employees and agents, make no warranty, implied or otherwise, nor accept any liability, as to the accuracy or completeness of the information contained in these documents, drawings or electronic files. Do not remove or delete this note from document, drawing or electronic file.	
DWG: RR2_APPENDIX_F2_MAINLINE_AERIAL_REV_C2_CL	SHEET: 83



Legend

PIPELINE

- Alaska LNG Rev C2 Route
- Access Road - Gravel

EXISTING FEATURES

- Existing Roads
- Revised Statute 2477 Trail
- Off Road Trails
- TAPS
- Buried Cable
- Section
- Township

Wetland Area (areas not colored are uplands)

- Open Water
- PEM
- PFO
- PSS

Wetland Mapping Extent

- Wetland Field Verification Location
- Wetland Field Observation Location
- Watershed Boundary

Other Features

- Permanent ROW
- Construction ROW
- ATWS
- Pipe Storage Yard (PSY)
- Disposal Site
- Material Site Study Area (MSSA)

Wetland mapping was completed using USACE approved methodology and consisted of a combination of desk top and field survey information. Cowardin classification down to level 4 and 5 was used for the mapping. What is depicted here are the general wetland categories for visual mapping purposes only. More details are provided in the Resource Report text as well as wetland mapping survey reports.

ALASKA LNG PROJECT Wetland Resources Mainline Rev C2 Route		
CENSUS AREA:	YUKON-KOYUKUK	DRAWN BY: AGDC
STATE:	ALASKA	CHECKED BY:
REV. NO.:	REVISION	DATE
A	ISSUED FOR REVIEW	2017-03-22
PRELIMINARY		
1:24,000	0 1/4 1/2 Miles	
DATE: 2017-03-22	PROJECTION: NAD83 NSRS2007 ALASKAZONE4 FTUS 54392	

DISCLAIMER

The information contained herein is for informational or planning purposes only. It does not nor should it be deemed to be an offer, request or proposals for rights or occupation of any kind. The Alaska LNG Project Participants and their respective officers, employees and agents, make no warranty, implied or otherwise, nor accept any liability, as to the accuracy or completeness of the information contained in these documents, drawings or electronic files. Do not remove or delete this note from document, drawing or electronic file.

DWG: RR2_APPENDIX_F2_MAINLINE_AERIAL_REV_C2_CL SHEET: 84

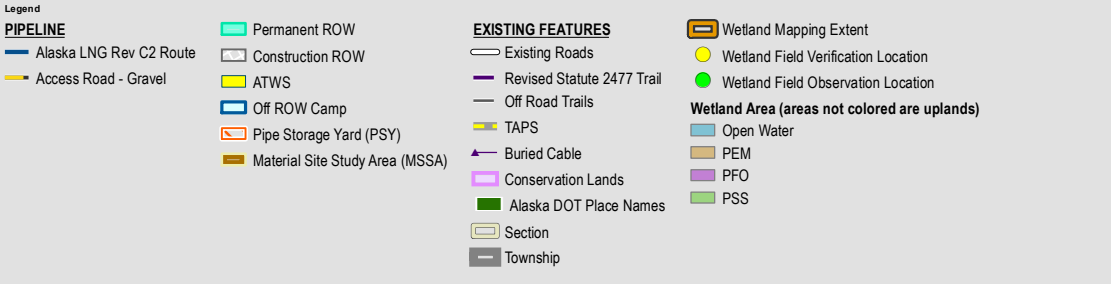
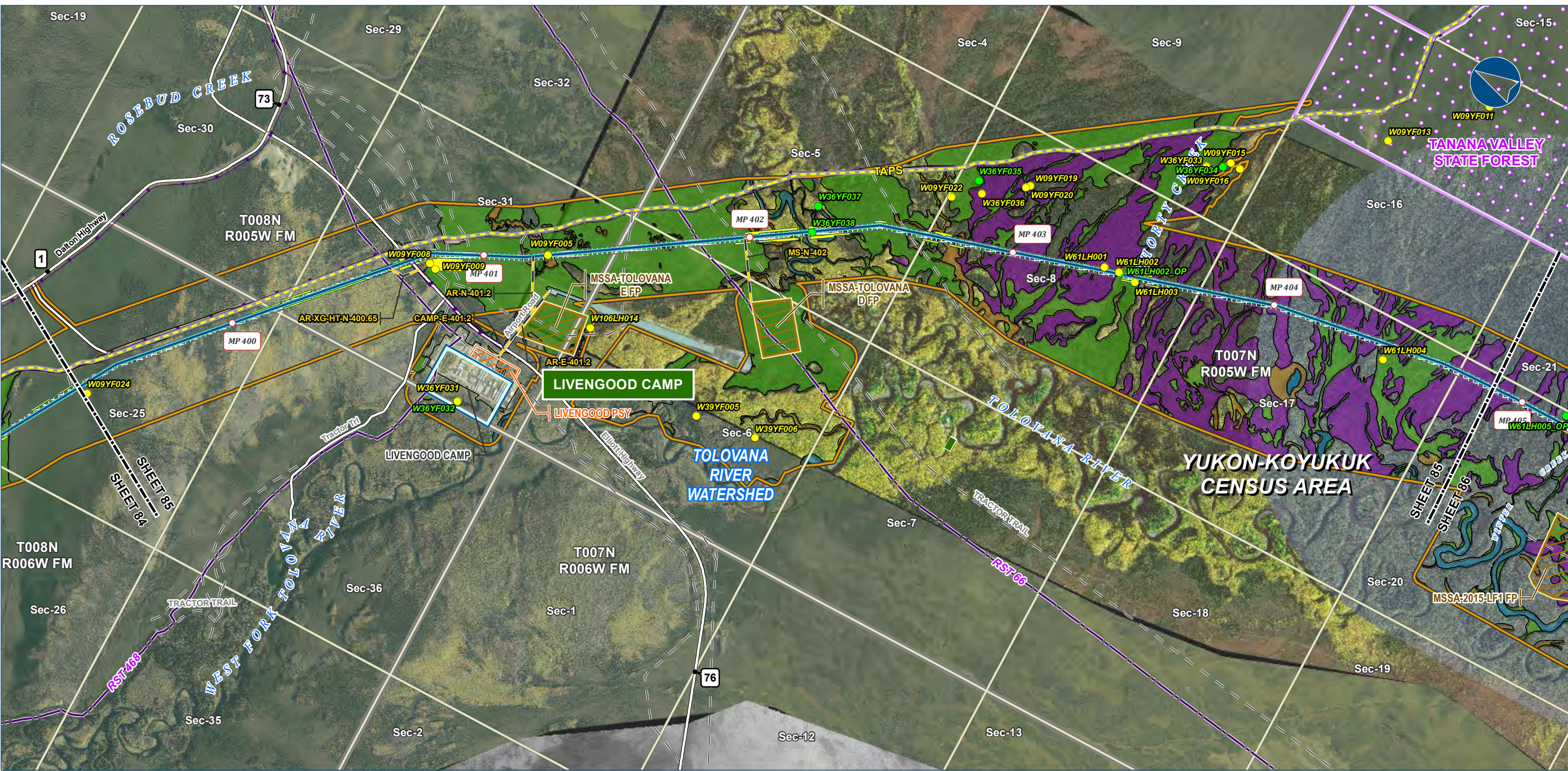

Wetland mapping was completed using USACE approved methodology and consisted of a combination of desk top and field survey information. Cowardin classification down to level 4 and 5 was used for the mapping. What is depicted here are the general wetland categories for visual mapping purposes only. More details are provided in the Resource Report text as well as wetland mapping survey reports.

ALASKA LNG PROJECT Wetland Resources Mainline Rev C2 Route		
CENSUS AREA:	YUKON-KOYUKUK	DRAWN BY: AGDC
STATE:	ALASKA	CHECKED BY:
REV. NO.:	REVISION	DATE
A	ISSUED FOR REVIEW	2017-03-22
PRELIMINARY		
1:24,000 0 1/4 1/2 Miles		
DATE: 2017-03-22	PROJECTION:	NAD83 NSRS2007 ALASKAZONE4 FTUS 54392

DISCLAIMER

The information contained herein is for informational or planning purposes only. It does not nor should it be deemed to be an offer, request or proposals for rights or occupation of any kind. The Alaska LNG Project Participants and their respective officers, employees and agents, make no warranty, implied or otherwise, nor accept any liability, as to the accuracy or completeness of the information contained in these documents, drawings or electronic files. Do not remove or delete this note from document, drawing or electronic file.

DWG: RR2_APPENDIX_F2_MAINLINE_AERIAL_REV_C2_CL SHEET: 85

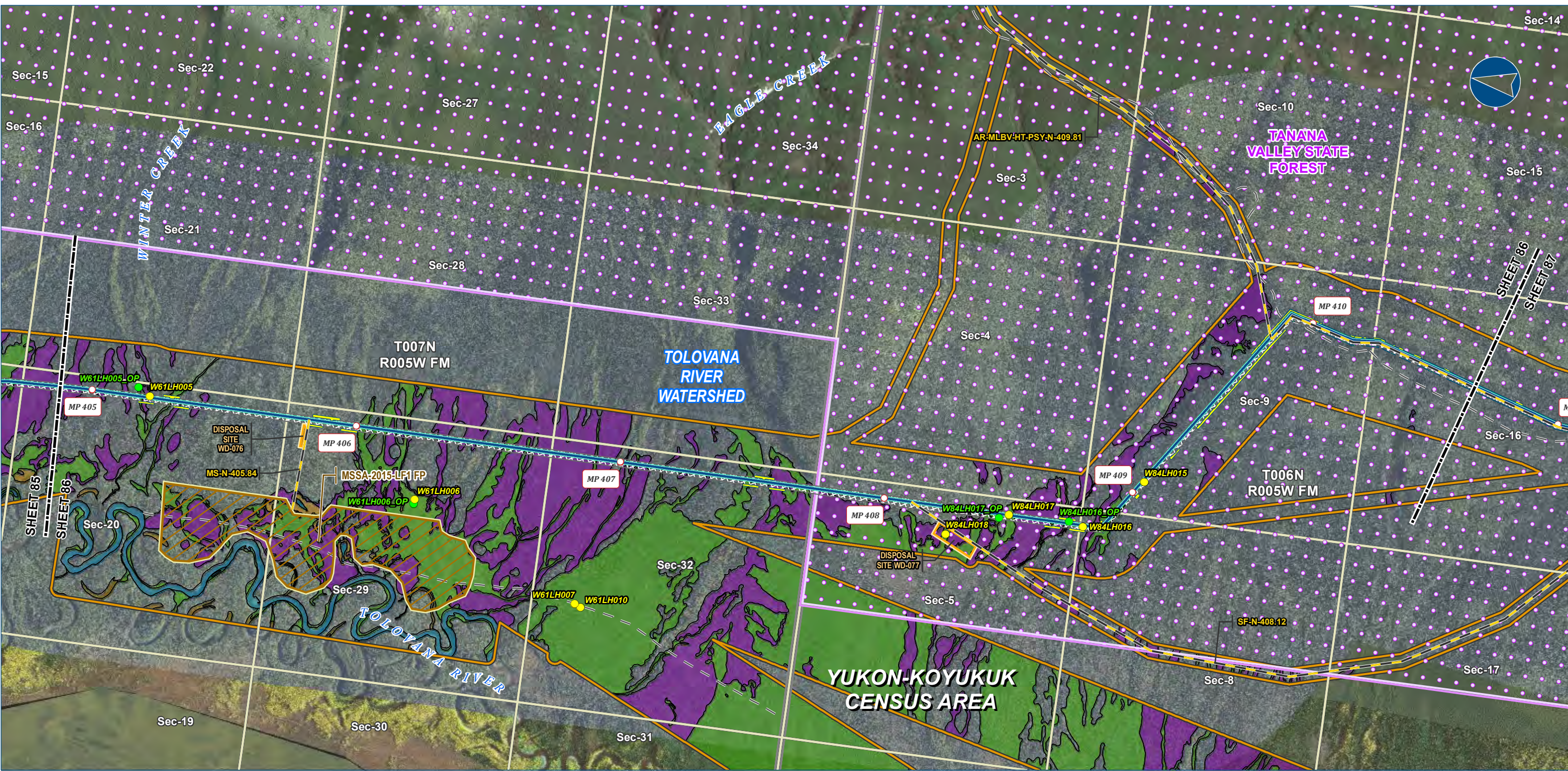

Alaska LNG Project

Legend

PIPELINE

- Alaska LNG Rev C2 Route
- Access Road - Gravel

EXISTING FEATURES

- Existing Roads
- Off Road Trails
- Conservation Lands
- Section
- Township

Wetland Mapping Extent

- Wetland Field Verification Location
- Wetland Field Observation Location

Wetland Area (areas not colored are uplands)

- Open Water
- PEM
- PFO
- PSS

Other Features

- Permanent ROW
- Construction ROW
- ATWS
- Disposal Site
- Material Site Study Area (MSSA)

Wetland mapping was completed using USACE approved methodology and consisted of a combination of desk top and field survey information. Cowardin classification down to level 4 and 5 was used for the mapping. What is depicted here are the general wetland categories for visual mapping purposes only. More details are provided in the Resource Report text as well as wetland mapping survey reports.

ALASKA LNG PROJECT Wetland Resources Mainline Rev C2 Route		
CENSUS AREA:	YUKON-KOYUKUK	DRAWN BY: AGDC
STATE:	ALASKA	CHECKED BY:
REV. NO.:	REVISION	DATE
A	ISSUED FOR REVIEW	2017-03-22
PRELIMINARY		
1:24,000 0 1/4 1/2 Miles		
DATE: 2017-03-22	PROJECTION:	NAD83 NSRS2007 ALASKAZONE4 FTUS 54392

DISCLAIMER

The information contained herein is for informational or planning purposes only. It does not nor should it be deemed to be an offer, request or proposals for rights or occupation of any kind. The Alaska LNG Project Participants and their respective officers, employees and agents, make no warranty, implied or otherwise, nor accept any liability, as to the accuracy or completeness of the information contained in these documents, drawings or electronic files. Do not remove or delete this note from document, drawing or electronic file.

DWG: RR2_APPENDIX_F2_MAINLINE_AERIAL_REV_C2_CL

SHEET: 86

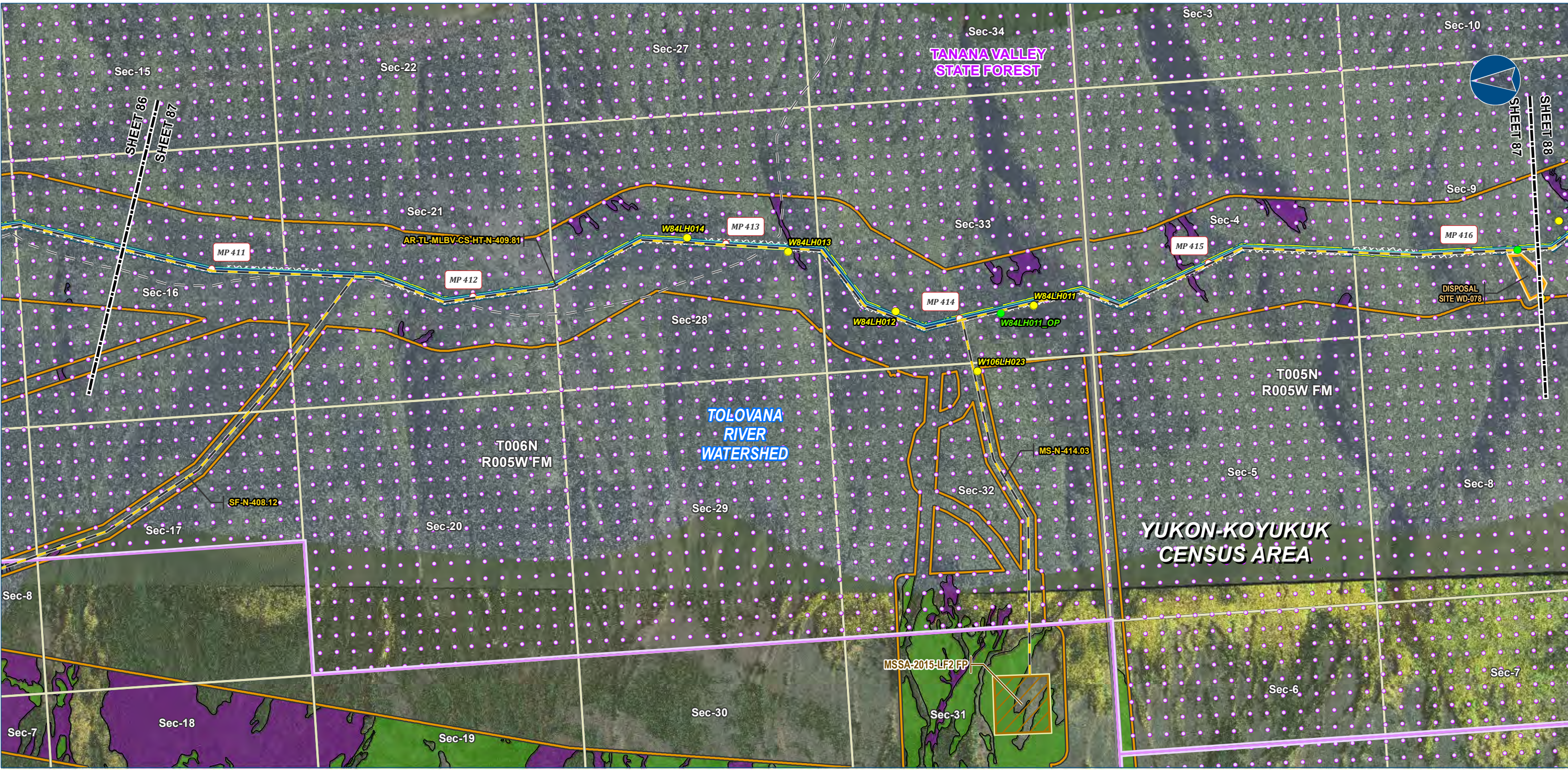

Alaska LNG Project

Legend

PIPELINE

- Alaska LNG Rev C2 Route
- Access Road - Gravel

EXISTING FEATURES

- Existing Roads
- Off Road Trails
- Conservation Lands
- Section
- Township

Wetland Area (areas not colored are uplands)

- PEM
- PFO
- PSS

Wetland Mapping Extent

- Wetland Field Verification Location
- Wetland Field Observation Location

Other Features

- Permanent ROW
- Construction ROW
- ATWS
- Disposal Site
- Material Site Study Area (MSSA)

Wetland mapping was completed using USACE approved methodology and consisted of a combination of desk top and field survey information. Cowardin classification down to level 4 and 5 was used for the mapping. What is depicted here are the general wetland categories for visual mapping purposes only. More details are provided in the Resource Report text as well as wetland mapping survey reports.

ALASKA LNG PROJECT Wetland Resources Mainline Rev C2 Route		
CENSUS AREA:	YUKON-KOYUKUK	DRAWN BY: AGDC
STATE:	ALASKA	CHECKED BY:
REV. NO.:	REVISION	DATE
A	ISSUED FOR REVIEW	2017-03-22
PRELIMINARY		
1:24,000 0 1/4 1/2 Miles		
DATE: 2017-03-22	PROJECTION:	NAD83 NSRS2007 ALASKAZONE4 FTUS 54392

DISCLAIMER

The information contained herein is for informational or planning purposes only, It does not nor should it be deemed to be an offer, request or proposals for rights or occupation of any kind. The Alaska LNG Project Participants and their respective officers, employees and agents, make no warranty, implied or otherwise, nor accept any liability, as to the accuracy or completeness of the information contained in these documents, drawings or electronic files. Do not remove or delete this note from document, drawing or electronic file.

DWG: RR2_APPENDIX_F2_MAINLINE_AERIAL_REV_C2_CL

SHEET: 87

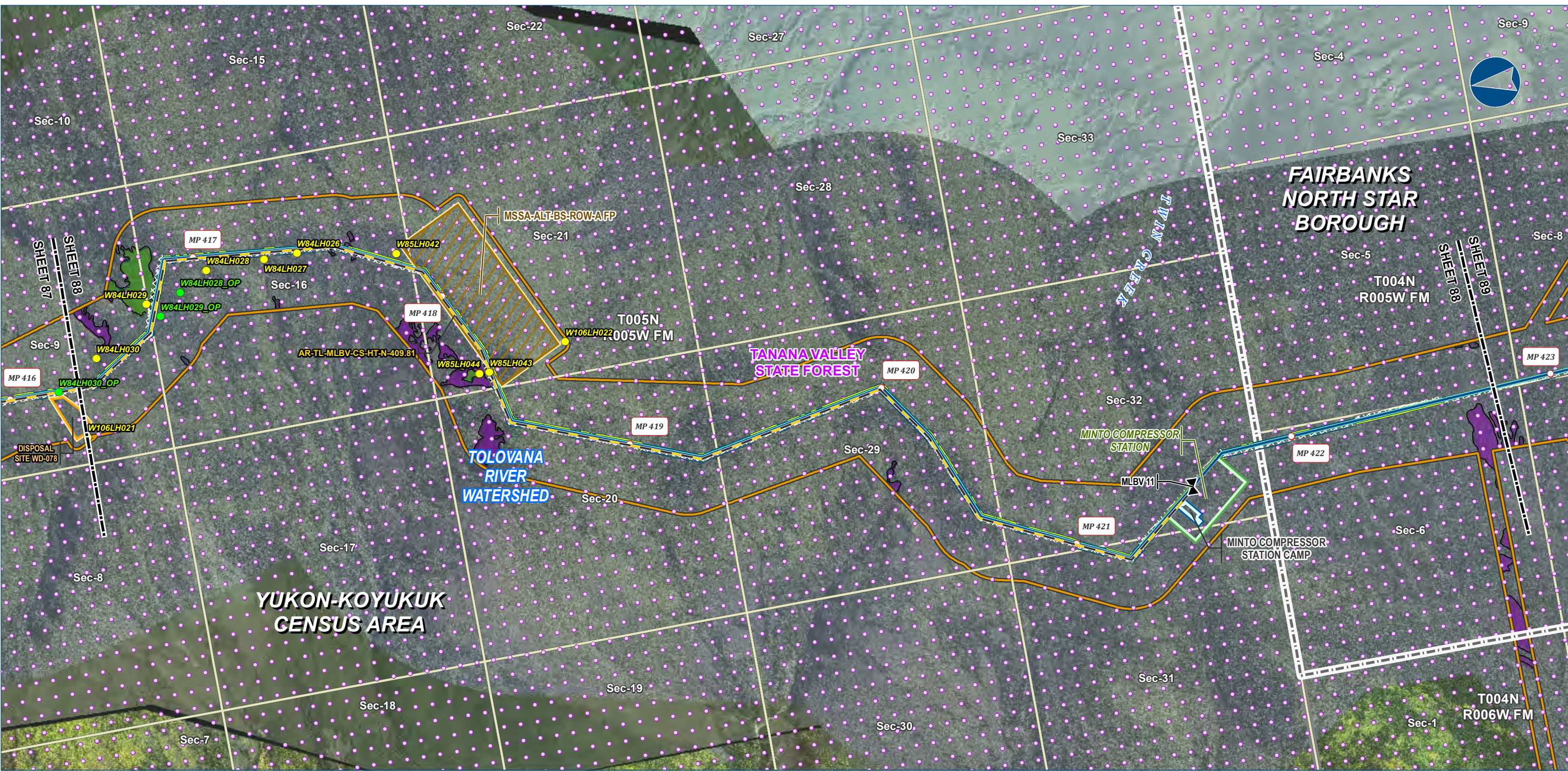

Alaska LNG Project

Legend

PIPELINE

- Alaska LNG Rev C2 Route
- Access Road - Gravel
- Mainline Blockvalve

EXISTING FEATURES

- Existing Roads
- Borough / Census Area
- Conservation Lands
- Section
- Township

Wetland Mapping Extent

- Wetland Field Verification Location
- Wetland Field Observation Location
- Wetland Area (areas not colored are uplands)
- PFO
- PSS

Other Features

- Permanent ROW
- Construction ROW
- ATWS
- Compressor Station
- Camp
- Disposal Site
- Material Site Study Area (MSSA)

Wetland mapping was completed using USACE approved methodology and consisted of a combination of desk top and field survey information. Cowardin classification down to level 4 and 5 was used for the mapping. What is depicted here are the general wetland categories for visual mapping purposes only. More details are provided in the Resource Report text as well as wetland mapping survey reports.

ALASKA LNG PROJECT Wetland Resources Mainline Rev C2 Route		
CENSUS AREA:	YUKON-KOYUKUK	DRAWN BY: AGDC
STATE:	ALASKA	CHECKED BY:
REV. NO.:	REVISION	DATE
A	ISSUED FOR REVIEW	2017-03-22
PRELIMINARY		
1:24,000 0 1/4 1/2 Miles		
DATE: 2017-03-22	PROJECTION:	NAD83 NSRS2007 ALASKAZONE4 FTUS 54392

DISCLAIMER

The information contained herein is for informational or planning purposes only. It does not nor should it be deemed to be an offer, request or proposals for rights or occupation of any kind. The Alaska LNG Project Participants and their respective officers, employees and agents, make no warranty, implied or otherwise, nor accept any liability, as to the accuracy or completeness of the information contained in these documents, drawings or electronic files. Do not remove or delete this note from document, drawing or electronic file.

DWG: RR2_APPENDIX_F2_MAINLINE_AERIAL_REV_C2_CL

SHEET: 88

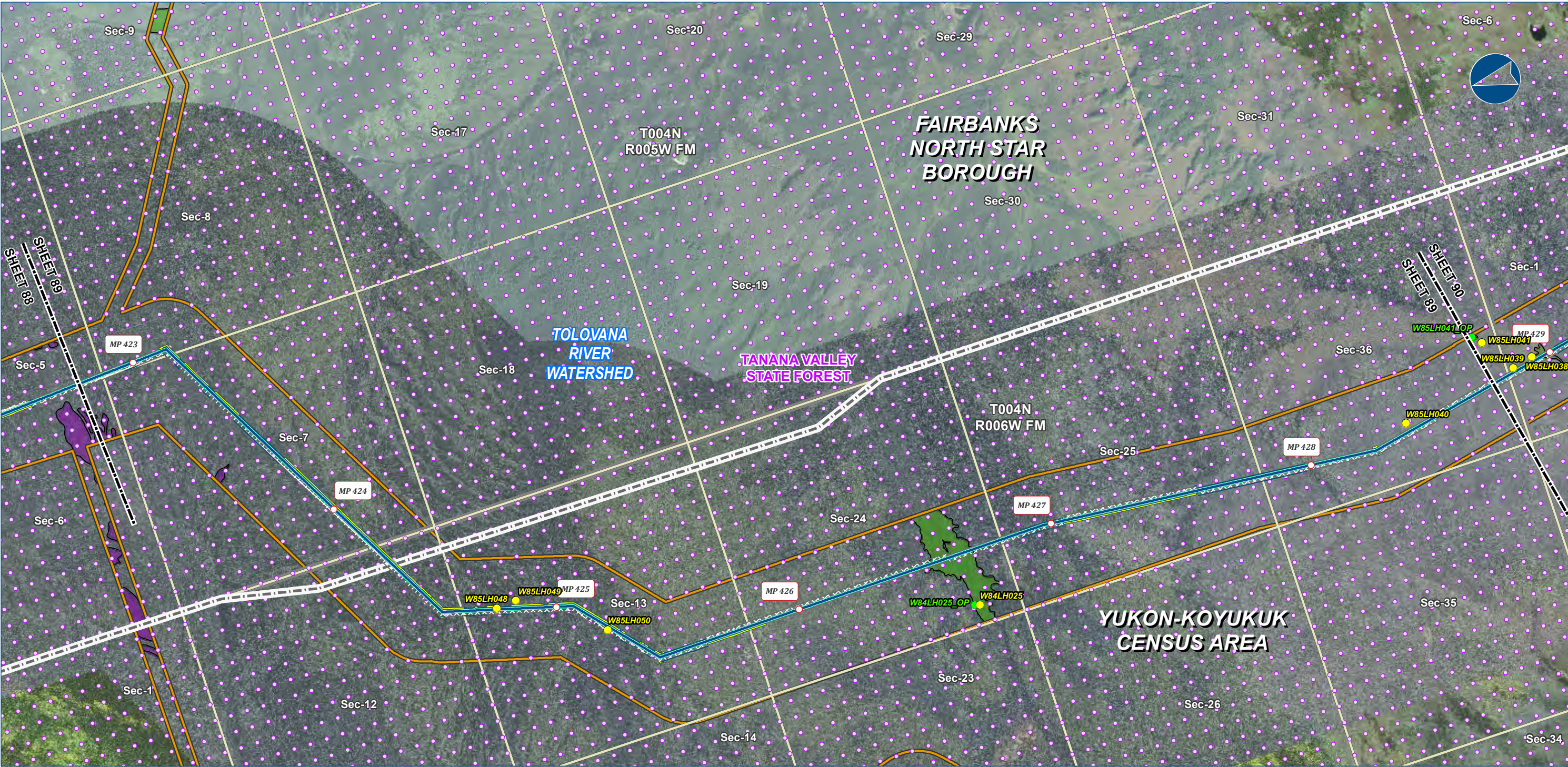

Legend	
PIPELINE	EXISTING FEATURES
Alaska LNG Rev C2 Route	Existing Roads
Permanent ROW	Borough / Census Area
Construction ROW	Conservation Lands
ATWS	Section
	Township
	Wetland Mapping Extent
	Wetland Field Verification Location
	Wetland Field Observation Location
	Wetland Area (areas not colored are uplands)
	PFO
	PSS

Wetland mapping was completed using USACE approved methodology and consisted of a combination of desk top and field survey information. Cowardin classification down to level 4 and 5 was used for the mapping. What is depicted here are the general wetland categories for visual mapping purposes only. More details are provided in the Resource Report text as well as wetland mapping survey reports.

ALASKA LNG PROJECT Wetland Resources Mainline Rev C2 Route		
CENSUS AREA:	YUKON-KOYUKUK	DRAWN BY: AGDC
STATE:	ALASKA	CHECKED BY:
REV. NO.:	REVISION	DATE
A	ISSUED FOR REVIEW	2017-03-22
PRELIMINARY		
1:24,000 0 1/4 1/2 Miles		
DATE: 2017-03-22	PROJECTION:	NAD83 NSRS2007 ALASKAZONE4 FTUS 54392

DISCLAIMER
The information contained herein is for informational or planning purposes only. It does not nor should it be deemed to be an offer, request or proposals for rights or occupation of any kind. The Alaska LNG Project Participants and their respective officers, employees and agents, make no warranty, implied or otherwise, nor accept any liability, as to the accuracy or completeness of the information contained in these documents, drawings or electronic files. Do not remove or delete this note from document, drawing or electronic file.
DWG: RR2_APPENDIX_F2_MAINLINE_AERIAL_REV_C2_CL SHEET: 89

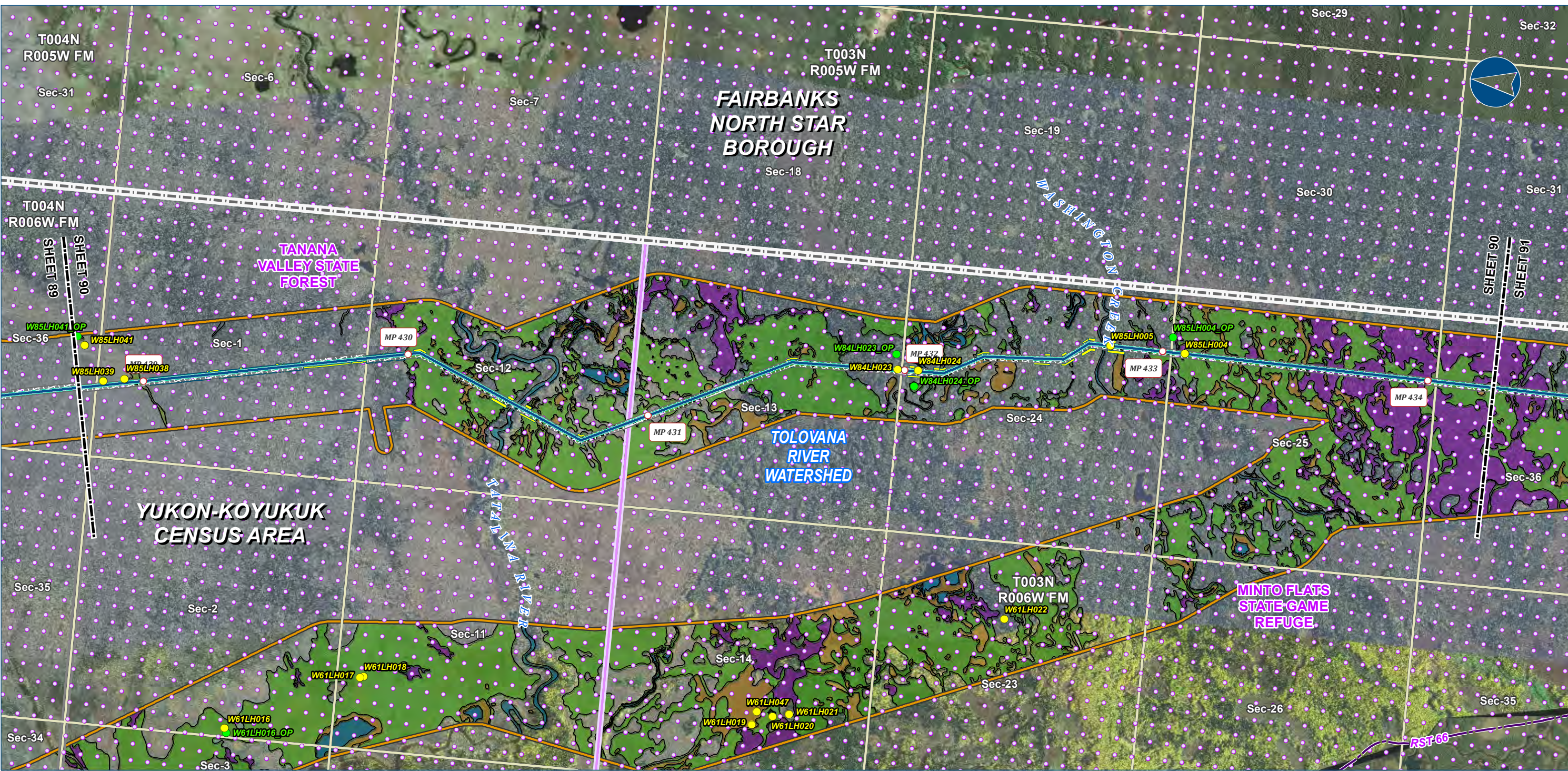

Legend

PIPELINE

- Alaska LNG Rev C2 Route

EXISTING FEATURES

- Existing Roads
- Revised Statute 2477 Trail
- Borough / Census Area
- Conservation Lands
- Section
- Township

Wetland Mapping Extent

- Wetland Field Verification Location
- Wetland Field Observation Location

Wetland Area (areas not colored are uplands)

- Open Water
- PEM
- PFO
- PSS

Permanent ROW

Construction ROW

ATWS

Wetland mapping was completed using USACE approved methodology and consisted of a combination of desk top and field survey information. Cowardin classification down to level 4 and 5 was used for the mapping. What is depicted here are the general wetland categories for visual mapping purposes only. More details are provided in the Resource Report text as well as wetland mapping survey reports.

ALASKA LNG PROJECT Wetland Resources Mainline Rev C2 Route		
CENSUS AREA:	YUKON-KOYUKUK	DRAWN BY: AGDC
STATE:	ALASKA	CHECKED BY:
REV. NO.:	REVISION	DATE
A	ISSUED FOR REVIEW	2017-03-22
PRELIMINARY		
1:24,000 0 1/4 1/2 Miles		
DATE: 2017-03-22	PROJECTION:	NAD83 NSRS2007 ALASKAZONE4 FTUS 54392

DISCLAIMER

The information contained herein is for informational or planning purposes only. It does not nor should it be deemed to be an offer, request or proposals for rights or occupation of any kind. The Alaska LNG Project Participants and their respective officers, employees and agents, make no warranty, implied or otherwise, nor accept any liability, as to the accuracy or completeness of the information contained in these documents, drawings or electronic files. Do not remove or delete this note from document, drawing or electronic file.

DWG: RR2_APPENDIX_F2_MAINLINE_AERIAL_REV_C2_CL

SHEET: 90

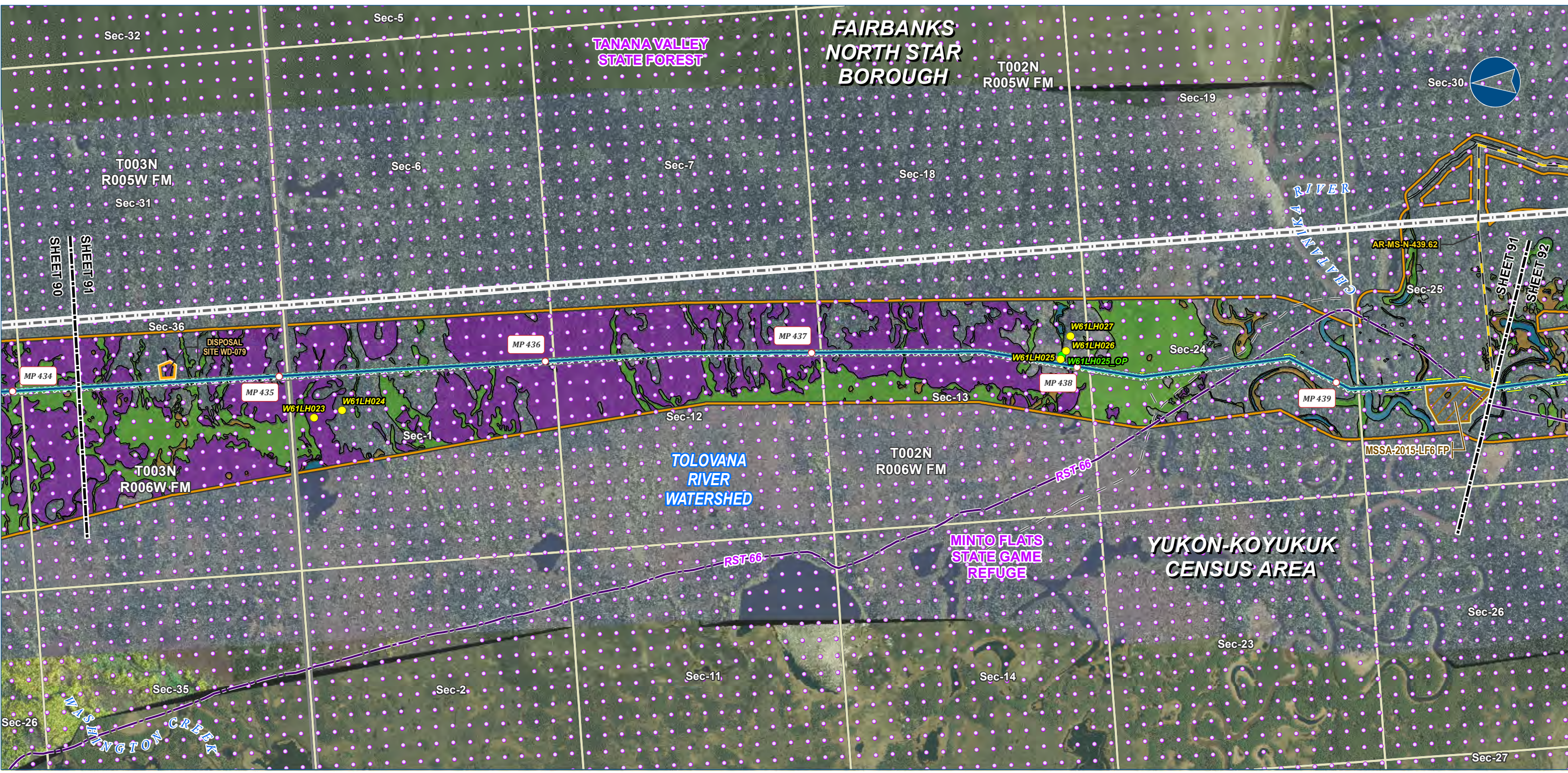

Alaska LNG Project

- Legend**
- PIPELINE**
- Alaska LNG Rev C2 Route
 - Access Road - Gravel
- EXISTING FEATURES**
- Existing Roads
 - Revised Statute 2477 Trail
 - Off Road Trails
 - Borough / Census Area
 - Conservation Lands
 - Section
 - Township
- Wetland Mapping Extent**
- Wetland Field Verification Location
 - Wetland Field Observation Location
- Wetland Area (areas not colored are uplands)**
- Open Water
 - PEM
 - PFO
 - PSS
- Other Features**
- Permanent ROW
 - Construction ROW
 - ATWS
 - Disposal Site
 - Material Site Study Area (MSSA)

Wetland mapping was completed using USACE approved methodology and consisted of a combination of desk top and field survey information. Cowardin classification down to level 4 and 5 was used for the mapping. What is depicted here are the general wetland categories for visual mapping purposes only. More details are provided in the Resource Report text as well as wetland mapping survey reports.

ALASKA LNG PROJECT Wetland Resources Mainline Rev C2 Route		
CENSUS AREA:	YUKON-KOYUKUK	DRAWN BY: AGDC
STATE:	ALASKA	CHECKED BY:
REV. NO.:	REVISION	DATE
A	ISSUED FOR REVIEW	2017-03-22
PRELIMINARY		
1:24,000 0 1/4 1/2 Miles		
DATE: 2017-03-22	PROJECTION:	NAD83 NSRS2007 ALASKAZONE4 FTUS 54392

DISCLAIMER	
The information contained herein is for informational or planning purposes only. It does not nor should it be deemed to be an offer, request or proposals for rights or occupation of any kind. The Alaska LNG Project Participants and their respective officers, employees and agents, make no warranty, implied or otherwise, nor accept any liability, as to the accuracy or completeness of the information contained in these documents, drawings or electronic files. Do not remove or delete this note from document, drawing or electronic file.	
DWG: RR2_APPENDIX_F2_MAINLINE_AERIAL_REV_C2_CL	SHEET: 91

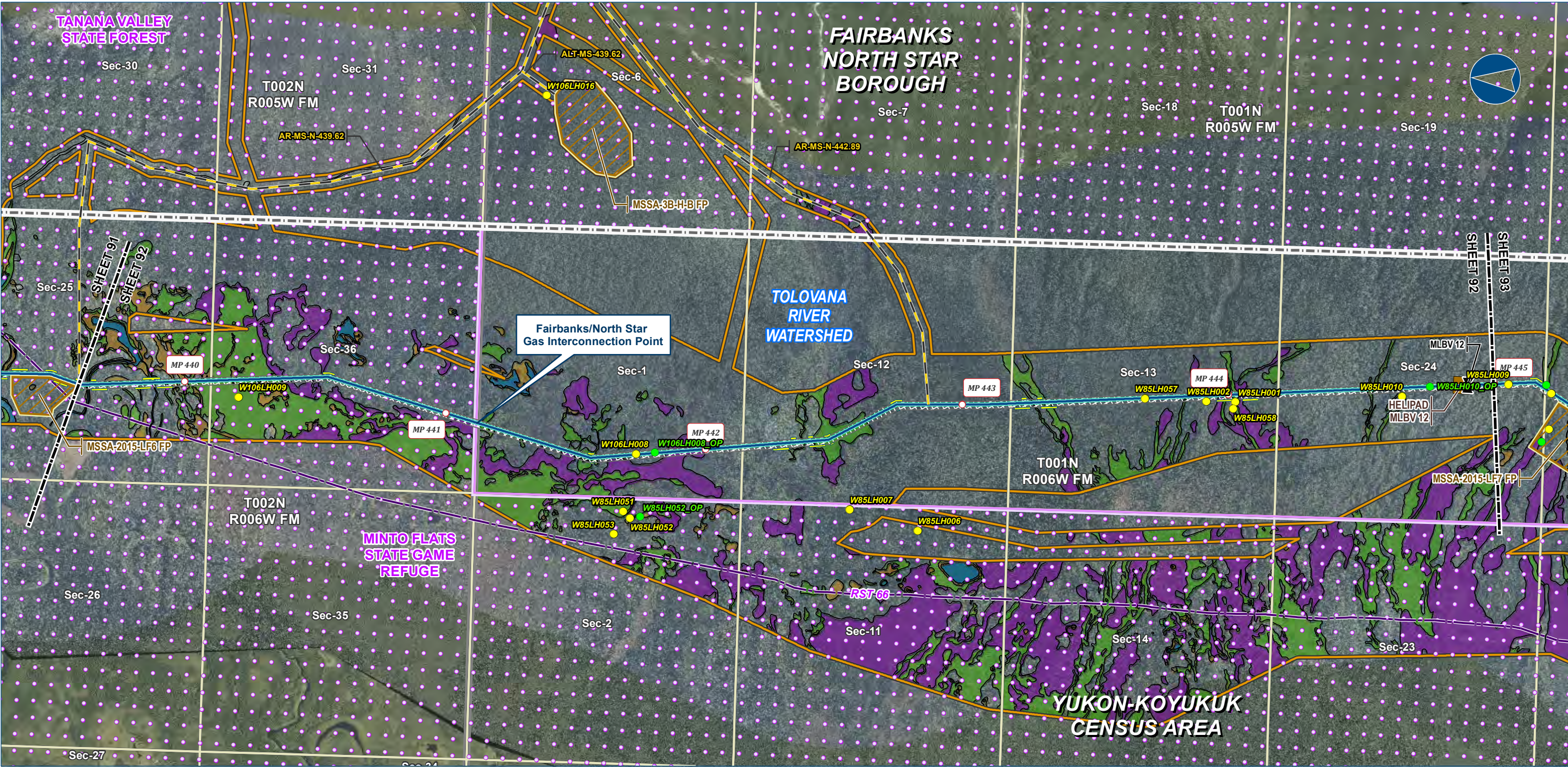

Alaska LNG Project

Legend

PIPELINE

- Alaska LNG Rev C2 Route
- Access Road - Gravel
- Mainline Blockvalve
- Helipad

EXISTING FEATURES

- Existing Roads
- Revised Statute 2477 Trail
- Borough / Census Area
- Conservation Lands
- Section
- Township

Wetland Mapping Extent

- Wetland Field Verification Location
- Wetland Field Observation Location
- Wetland Area (areas not colored are uplands)
- Open Water
- PEM
- PFO
- PSS

Other Features

- Permanent ROW
- Construction ROW
- ATWS
- Material Site Study Area (MSSA)

Wetland mapping was completed using USACE approved methodology and consisted of a combination of desk top and field survey information. Cowardin classification down to level 4 and 5 was used for the mapping. What is depicted here are the general wetland categories for visual mapping purposes only. More details are provided in the Resource Report text as well as wetland mapping survey reports.

ALASKA LNG PROJECT Wetland Resources Mainline Rev C2 Route		
CENSUS AREA:	YUKON-KOYUKUK	DRAWN BY: AGDC
STATE:	ALASKA	CHECKED BY:
REV. NO.:	REVISION	DATE
A	ISSUED FOR REVIEW	2017-03-22
PRELIMINARY		
1:24,000		
DATE:	2017-03-22	PROJECTION: NAD83 NSRS2007 ALASKAZONE4 FTUS 54392

DISCLAIMER

The information contained herein is for informational or planning purposes only. It does not nor should it be deemed to be an offer, request or proposals for rights or occupation of any kind. The Alaska LNG Project Participants and their respective officers, employees and agents, make no warranty, implied or otherwise, nor accept any liability, as to the accuracy or completeness of the information contained in these documents, drawings or electronic files. Do not remove or delete this note from document, drawing or electronic file.

DWG: RR2_APPENDIX_F2_MAINLINE_AERIAL_REV_C2_CL

SHEET: 92

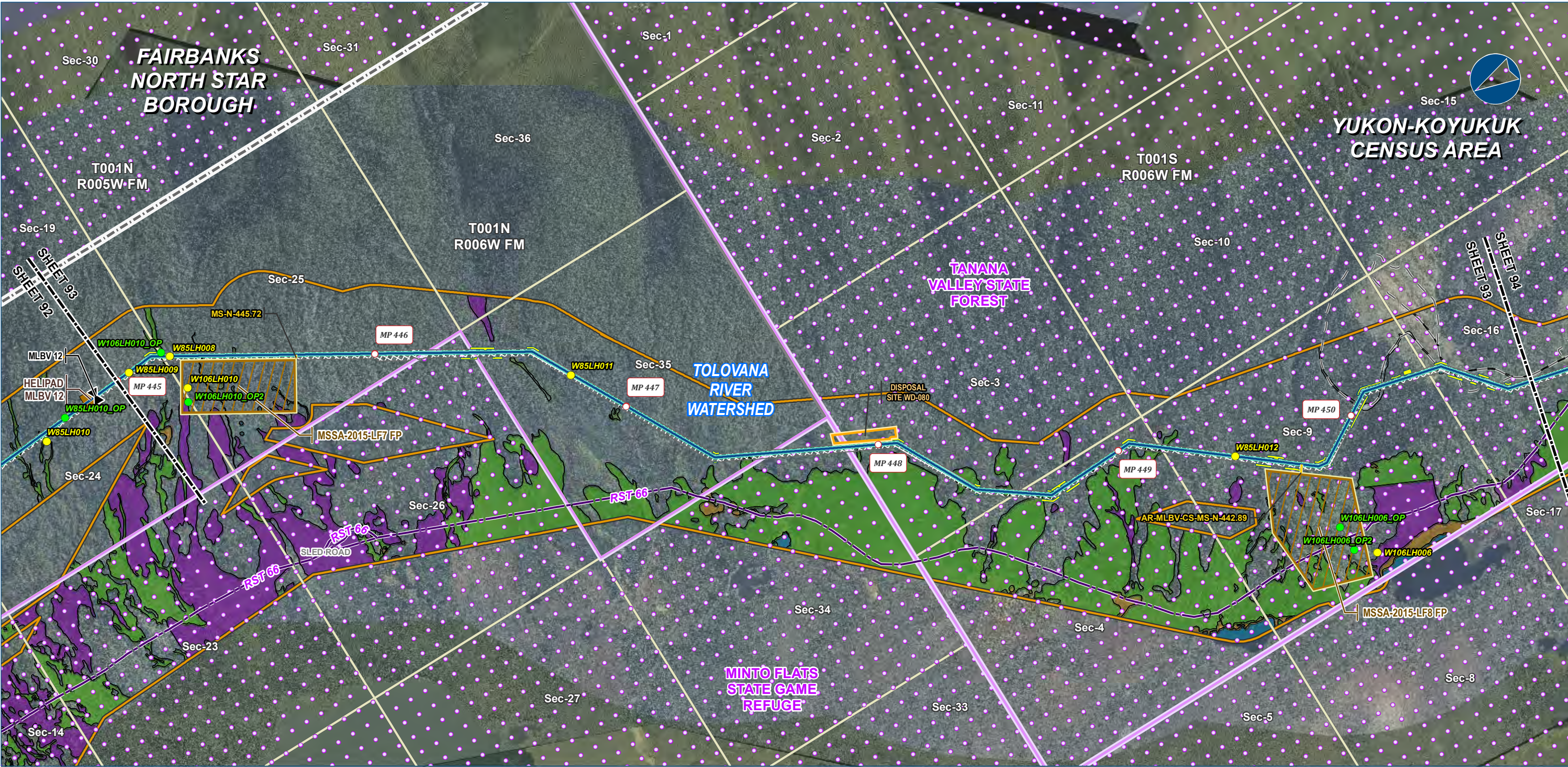

Alaska LNG Project

Legend

PIPELINE

- Alaska LNG Rev C2 Route
- Access Road - Gravel
- Mainline Blockvalve
- Helipad

Wetland Area (areas not colored are uplands)

- Open Water
- PEM
- PFO
- PSS

EXISTING FEATURES

- Existing Roads
- Revised Statute 2477 Trail
- Off Road Trails
- Borough / Census Area
- Conservation Lands
- Section
- Township

Wetland Mapping Extent

- Wetland Field Verification Location
- Wetland Field Observation Location

Other Features

- Permanent ROW
- Construction ROW
- ATWS
- Disposal Site
- Material Site Study Area (MSSA)

Wetland mapping was completed using USACE approved methodology and consisted of a combination of desk top and field survey information. Cowardin classification down to level 4 and 5 was used for the mapping. What is depicted here are the general wetland categories for visual mapping purposes only. More details are provided in the Resource Report text as well as wetland mapping survey reports.

ALASKA LNG PROJECT Wetland Resources Mainline Rev C2 Route		
CENSUS AREA:	YUKON-KOYUKUK	DRAWN BY: AGDC
STATE:	ALASKA	CHECKED BY:
REV. NO.:	REVISION	DATE
A	ISSUED FOR REVIEW	2017-03-22
PRELIMINARY		
1:24,000		
DATE: 2017-03-22	PROJECTION: NAD83 NSRS2007 ALASKAZONE4 FTUS 54392	

DISCLAIMER

The information contained herein is for informational or planning purposes only. It does not nor should it be deemed to be an offer, request or proposals for rights or occupation of any kind. The Alaska LNG Project Participants and their respective officers, employees and agents, make no warranty, implied or otherwise, nor accept any liability, as to the accuracy or completeness of the information contained in these documents, drawings or electronic files. Do not remove or delete this note from document, drawing or electronic file.

DWG: RR2_APPENDIX_F2_MAINLINE_AERIAL_REV_C2_CL

SHEET: 93

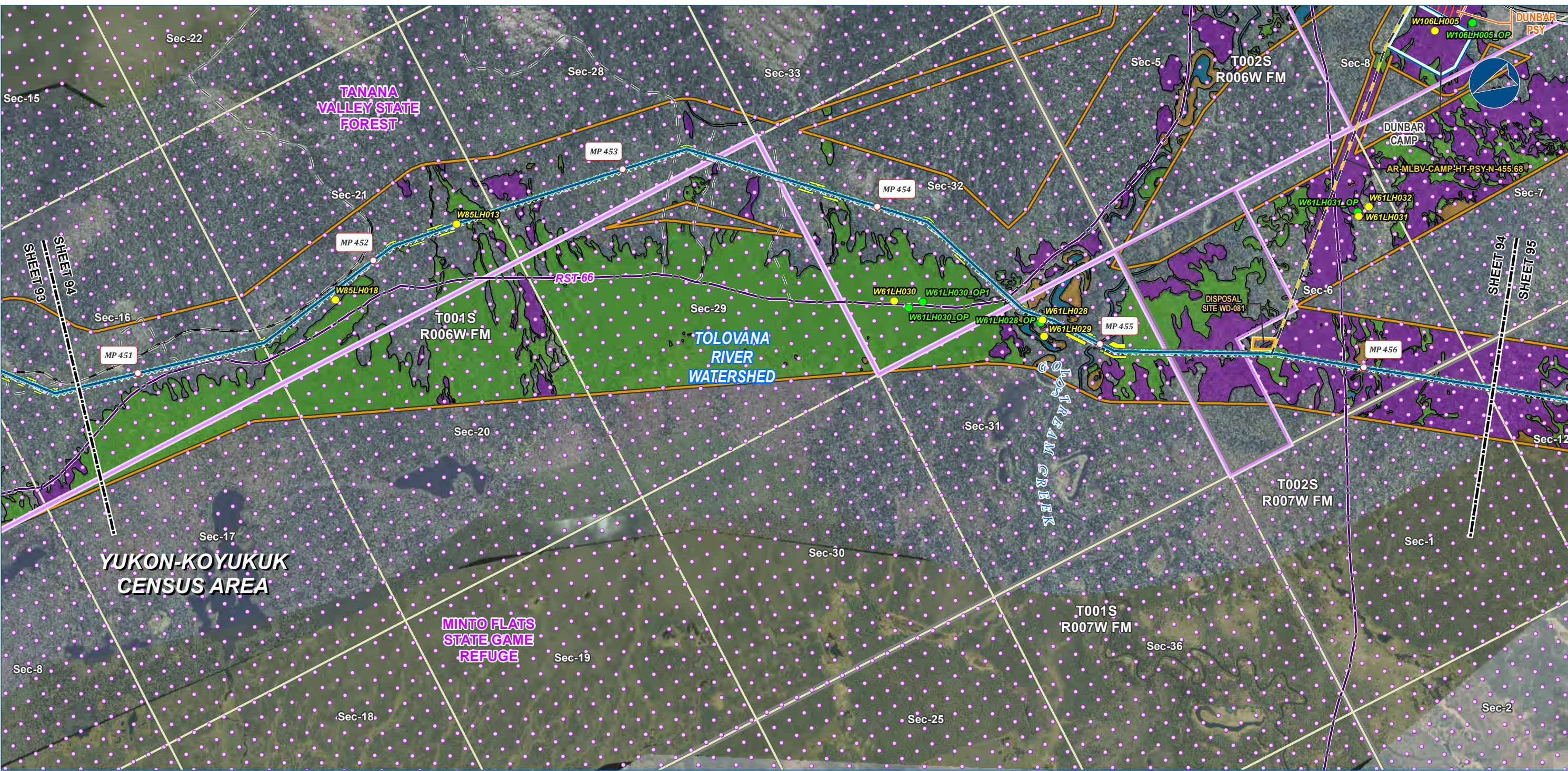

Legend

PIPELINE

- Alaska LNG Rev C2 Route
- Access Road - Gravel

EXISTING FEATURES

- Existing Roads
- Railroad
- Revised Statute 2477 Trail
- Off Road Trails
- Conservation Lands
- Section
- Township

Wetland Area (areas not colored are uplands)

- Open Water
- PEM
- PFO
- PSS

Wetland Mapping Extent

- Wetland Field Verification Location
- Wetland Field Observation Location

Other Features

- Permanent ROW
- Construction ROW
- ATWS
- Off ROW Camp
- Pipe Storage Yard (PSY)
- Disposal Site

Wetland mapping was completed using USACE approved methodology and consisted of a combination of desk top and field survey information. Cowardin classification down to level 4 and 5 was used for the mapping. What is depicted here are the general wetland categories for visual mapping purposes only. More details are provided in the Resource Report text as well as wetland mapping survey reports.

ALASKA LNG PROJECT Wetland Resources Mainline Rev C2 Route		
CENSUS AREA:	YUKON-KOYUKUK	DRAWN BY: AGDC
STATE:	ALASKA	CHECKED BY:
REV. NO.:	REVISION	DATE
A	ISSUED FOR REVIEW	2017-03-22
PRELIMINARY		
1:24,000		
DATE:	2017-03-22	PROJECTION: NAD83 NSRS2007 ALASKAZONE4 FTUS 54392

DISCLAIMER

The information contained herein is for informational or planning purposes only. It does not nor should it be deemed to be an offer, request or proposals for rights or occupation of any kind. The Alaska LNG Project Participants and their respective officers, employees and agents, make no warranty, implied or otherwise, nor accept any liability, as to the accuracy or completeness of the information contained in these documents, drawings or electronic files. Do not remove or delete this note from document, drawing or electronic file.

DWG: RR2_APPENDIX_F2_MAINLINE_AERIAL_REV_C2_CL

SHEET: 94



Legend

PIPELINE

- Alaska LNG Rev C2 Route

EXISTING FEATURES

- Existing Roads
- Railroad
- Conservation Lands
- Section
- Township

Wetland Mapping Extent

- Wetland Field Verification Location
- Wetland Field Observation Location

Wetland Area (areas not colored are uplands)

- Open Water
- PEM
- PFO
- PSS

Wetland mapping was completed using USACE approved methodology and consisted of a combination of desk top and field survey information. Cowardin classification down to level 4 and 5 was used for the mapping. What is depicted here are the general wetland categories for visual mapping purposes only. More details are provided in the Resource Report text as well as wetland mapping survey reports.

ALASKA LNG PROJECT Wetland Resources Mainline Rev C2 Route		
CENSUS AREA:	YUKON-KOYUKUK	DRAWN BY: AGDC
STATE:	ALASKA	CHECKED BY:
REV. NO.:	REVISION	DATE
A	ISSUED FOR REVIEW	2017-03-22
PRELIMINARY		
1:24,000		
0 1/4 1/2 Miles		
DATE: 2017-03-22	PROJECTION:	NAD83 NSRS2007 ALASKAZONE4 FTUS 54392

DISCLAIMER

The information contained herein is for informational or planning purposes only. It does not nor should it be deemed to be an offer, request or proposals for rights or occupation of any kind. The Alaska LNG Project Participants and their respective officers, employees and agents, make no warranty, implied or otherwise, nor accept any liability, as to the accuracy or completeness of the information contained in these documents, drawings or electronic files. Do not remove or delete this note from document, drawing or electronic file.

DWG: RR2_APPENDIX_F2_MAINLINE_AERIAL_REV_C2_CL

SHEET: 95



Alaska LNG Project

Legend

PIPELINE

- Alaska LNG Rev C2 Route
- Access Road - Gravel
- Mainline Blockvalve
- Helipad

EXISTING FEATURES

- Existing Roads
- Railroad
- Off Road Trails
- Buried Cable
- Overhead Powerline
- Conservation Lands
- Section
- Township

Wetland Area (areas not colored are uplands)

- Open Water
- PEM
- PFO
- PSS

Wetland Mapping Extent

- Wetland Field Verification Location
- Wetland Field Observation Location
- Watershed Boundary

Other Features

- Permanent ROW
- Construction ROW
- ATWS
- Material Site Study Area (MSSA)

Wetland mapping was completed using USACE approved methodology and consisted of a combination of desk top and field survey information. Cowardin classification down to level 4 and 5 was used for the mapping. What is depicted here are the general wetland categories for visual mapping purposes only. More details are provided in the Resource Report text as well as wetland mapping survey reports.

ALASKA LNG PROJECT Wetland Resources Mainline Rev C2 Route		
CENSUS AREA:	YUKON-KOYUKUK	DRAWN BY: AGDC
STATE:	ALASKA	CHECKED BY:
REV. NO.:	REVISION	DATE
A	ISSUED FOR REVIEW	2017-03-22
PRELIMINARY		
1:24,000		
DATE:	2017-03-22	PROJECTION: NAD83 NSRS2007 ALASKAZONE4 FTUS 54392

DISCLAIMER

The information contained herein is for informational or planning purposes only. It does not nor should it be deemed to be an offer, request or proposals for rights or occupation of any kind. The Alaska LNG Project Participants and their respective officers, employees and agents, make no warranty, implied or otherwise, nor accept any liability, as to the accuracy or completeness of the information contained in these documents, drawings or electronic files. Do not remove or delete this note from document, drawing or electronic file.

DWG: RR2_APPENDIX_F2_MAINLINE_AERIAL_REV_C2_CL

SHEET: 96

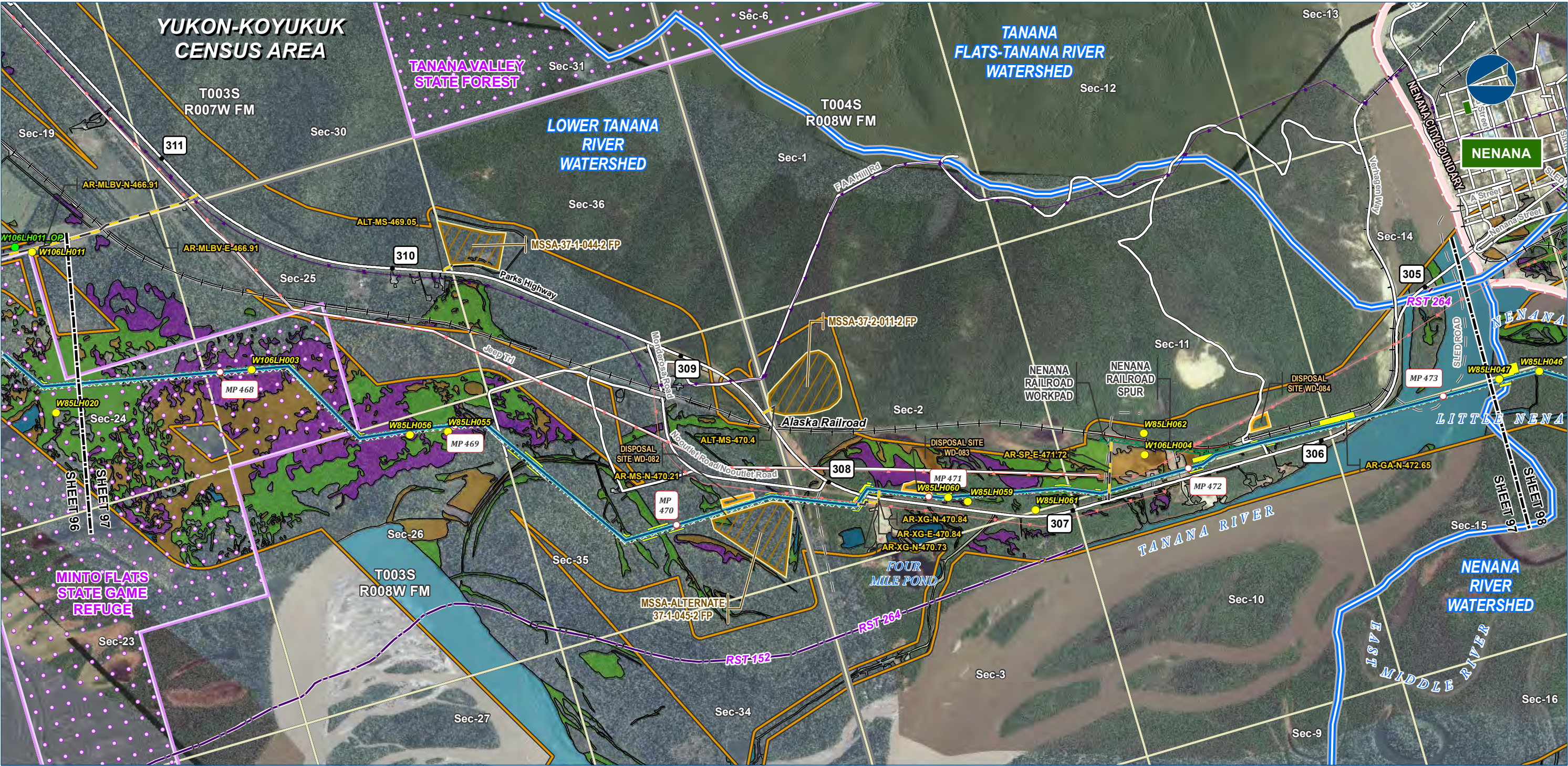

Alaska LNG Project

Legend

PIPELINE

- Alaska LNG Rev C2 Route
- Access Road - Gravel
- Mainline Blockvalve

EXISTING FEATURES

- Existing Roads
- Railroad
- Revised Statute 2477 Trail
- Off Road Trails
- Buried Cable
- Overhead Powerline
- Incorporated City Boundary
- Conservation Lands
- Alaska DOT Place Names
- Section
- Township

Wetland Mapping Extent

- Wetland Field Verification Location
- Wetland Field Observation Location
- Watershed Boundary
- Open Water
- PEM
- PFO
- PSS

Wetland Area (areas not colored are uplands)

- Permanent ROW
- Construction ROW
- ATWS
- Railroad Workpad
- Railroad Spur
- Disposal Site
- Material Site Study Area (MSSA)

Wetland mapping was completed using USACE approved methodology and consisted of a combination of desk top and field survey information. Cowardin classification down to level 4 and 5 was used for the mapping. What is depicted here are the general wetland categories for visual mapping purposes only. More details are provided in the Resource Report text as well as wetland mapping survey reports.

ALASKA LNG PROJECT Wetland Resources Mainline Rev C2 Route		
CENSUS AREA:	YUKON-KOYUKUK	DRAWN BY: AGDC
STATE:	ALASKA	CHECKED BY:
REV. NO.:	REVISION	DATE
A	ISSUED FOR REVIEW	2017-03-22
PRELIMINARY		
1:24,000		
DATE:	2017-03-22	PROJECTION: NAD83 NSRS2007 ALASKAZONE4 FTUS 54392

DISCLAIMER

The information contained herein is for informational or planning purposes only. It does not nor should it be deemed to be an offer, request or proposals for rights or occupation of any kind. The Alaska LNG Project Participants and their respective officers, employees and agents, make no warranty, implied or otherwise, nor accept any liability, as to the accuracy or completeness of the information contained in these documents, drawings or electronic files. Do not remove or delete this note from document, drawing or electronic file.

DWG: RR2_APPENDIX_F2_MAINLINE_AERIAL_REV_C2_CL

SHEET: 97

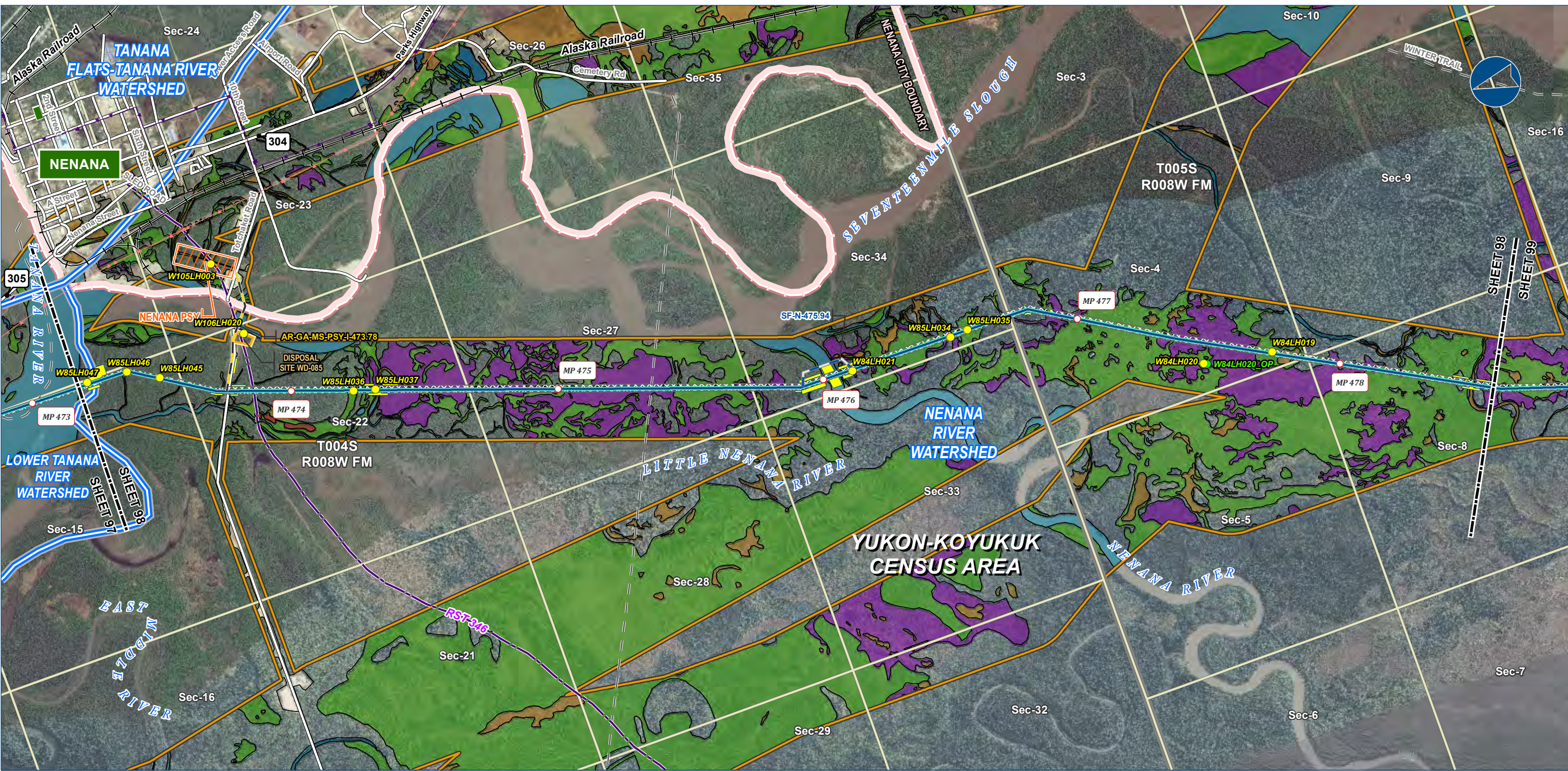

Legend

PIPELINE

- Alaska LNG Rev C2 Route
- Access Road - Gravel
- Access Road - Ice

EXISTING FEATURES

- Existing Roads
- Railroad
- Revised Statute 2477 Trail
- Off Road Trails
- Buried Cable
- Overhead Powerline
- Incorporated City Boundary
- Alaska DOT Place Names
- Section
- Township

Wetland Area (areas not colored are uplands)

- Marine
- Open Water
- PEM
- PFO
- PSS

Wetland Mapping Extent

- Wetland Field Verification Location
- Wetland Field Observation Location
- Watershed Boundary

Other Features

- Permanent ROW
- Construction ROW
- ATWS
- Pipe Storage Yard (PSY)
- Disposal Site

Wetland mapping was completed using USACE approved methodology and consisted of a combination of desk top and field survey information. Cowardin classification down to level 4 and 5 was used for the mapping. What is depicted here are the general wetland categories for visual mapping purposes only. More details are provided in the Resource Report text as well as wetland mapping survey reports.

ALASKA LNG PROJECT Wetland Resources Mainline Rev C2 Route		
CENSUS AREA:	YUKON-KOYUKUK	DRAWN BY: AGDC
STATE:	ALASKA	CHECKED BY:
REV. NO.:	REVISION	DATE
A	ISSUED FOR REVIEW	2017-03-22
PRELIMINARY		
1:24,000		
DATE:	2017-03-22	PROJECTION: NAD83 NSRS2007 ALASKAZONE4 FTUS 54392

DISCLAIMER

The information contained herein is for informational or planning purposes only. It does not nor should it be deemed to be an offer, request or proposals for rights or occupation of any kind. The Alaska LNG Project Participants and their respective officers, employees and agents, make no warranty, implied or otherwise, nor accept any liability, as to the accuracy or completeness of the information contained in these documents, drawings or electronic files. Do not remove or delete this note from document, drawing or electronic file.

DWG: RR2_APPENDIX_F2_MAINLINE_AERIAL_REV_C2_CL

SHEET: 98

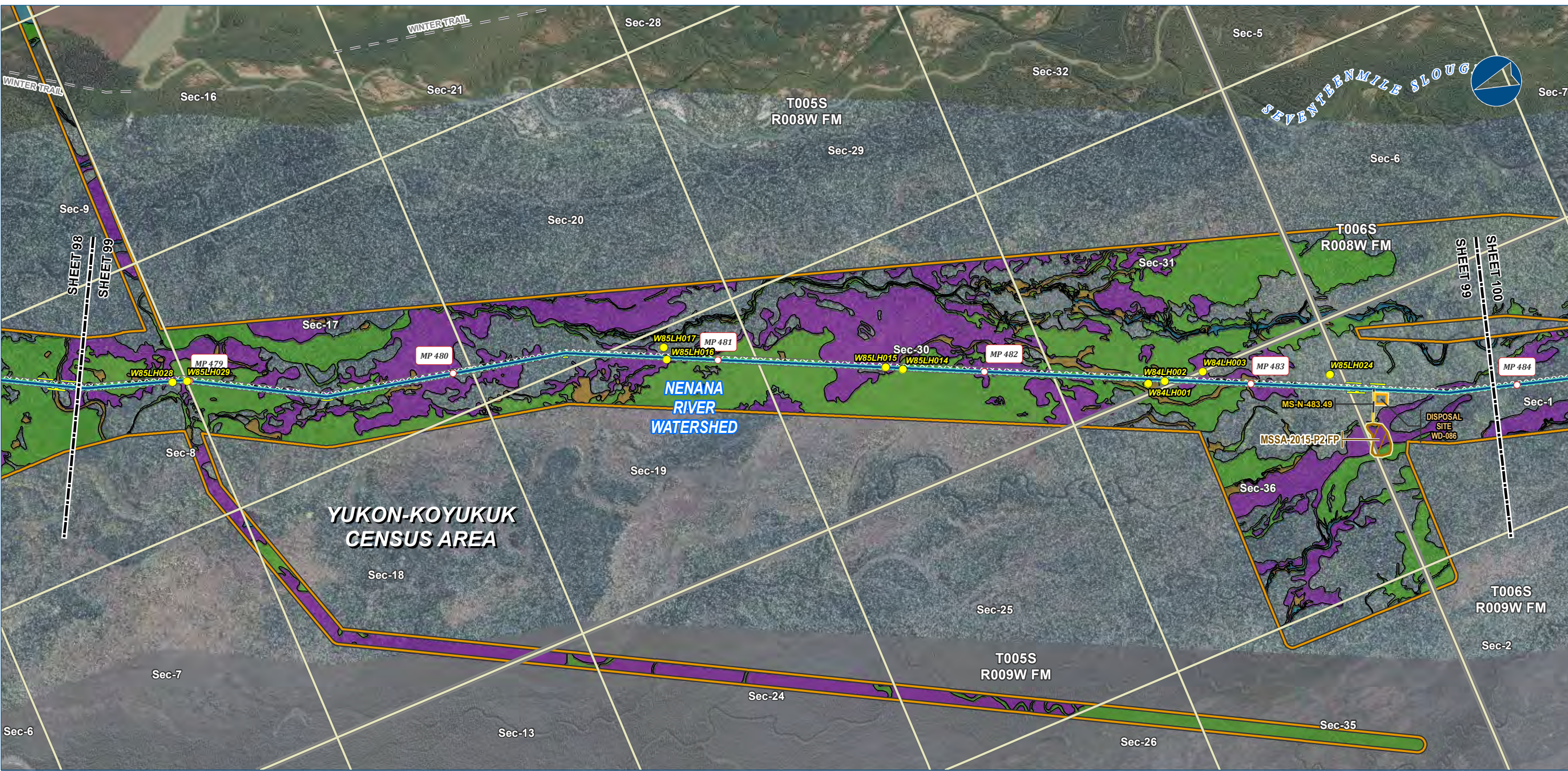

Alaska LNG Project

Legend

PIPELINE

- Alaska LNG Rev C2 Route
- Access Road - Gravel

EXISTING FEATURES

- Existing Roads
- Off Road Trails
- Section
- Township

Wetland Area (areas not colored are uplands)

- Open Water
- PEM
- PFO
- PSS

Wetland Mapping Extent

- Wetland Field Verification Location
- Wetland Field Observation Location

Other Features

- Permanent ROW
- Construction ROW
- ATWS
- Disposal Site
- Material Site Study Area (MSSA)

Wetland mapping was completed using USACE approved methodology and consisted of a combination of desk top and field survey information. Cowardin classification down to level 4 and 5 was used for the mapping. What is depicted here are the general wetland categories for visual mapping purposes only. More details are provided in the Resource Report text as well as wetland mapping survey reports.

ALASKA LNG PROJECT Wetland Resources Mainline Rev C2 Route		
CENSUS AREA:	YUKON-KOYUKUK	DRAWN BY: AGDC
STATE:	ALASKA	CHECKED BY:
REV. NO.:	REVISION	DATE
A	ISSUED FOR REVIEW	2017-03-22
PRELIMINARY		
1:24,000		
DATE:	2017-03-22	PROJECTION: NAD83 NSRS2007 ALASKAZONE4 FTUS 54392

DISCLAIMER

The information contained herein is for informational or planning purposes only. It does not nor should it be deemed to be an offer, request or proposals for rights or occupation of any kind. The Alaska LNG Project Participants and their respective officers, employees and agents, make no warranty, implied or otherwise, nor accept any liability, as to the accuracy or completeness of the information contained in these documents, drawings or electronic files. Do not remove or delete this note from document, drawing or electronic file.

DWG: RR2_APPENDIX_F2_MAINLINE_AERIAL_REV_C2_CL

SHEET: 99



Alaska LNG Project

- Legend**
- PIPELINE**
- Alaska LNG Rev C2 Route
- EXISTING FEATURES**
- Existing Roads
 - Borough / Census Area
 - Incorporated City Boundary
 - Section
 - Township
- Wetland Mapping Extent**
- Wetland Field Verification Location
 - Wetland Field Observation Location
- Wetland Area (areas not colored are uplands)**
- Open Water
 - PEM
 - PFO
 - PSS

Wetland mapping was completed using USACE approved methodology and consisted of a combination of desk top and field survey information. Cowardin classification down to level 4 and 5 was used for the mapping. What is depicted here are the general wetland categories for visual mapping purposes only. More details are provided in the Resource Report text as well as wetland mapping survey reports.

ALASKA LNG PROJECT Wetland Resources Mainline Rev C2 Route		
CENSUS AREA:	YUKON-KOYUKUK	DRAWN BY: AGDC
STATE:	ALASKA	CHECKED BY:
REV. NO.:	REVISION	DATE
A	ISSUED FOR REVIEW	2017-03-22
PRELIMINARY		
1:24,000 0 1/4 1/2 Miles		
DATE: 2017-03-22	PROJECTION:	NAD83 NSRS2007 ALASKAZONE4 FTUS 54392

DISCLAIMER

The information contained herein is for informational or planning purposes only. It does not nor should it be deemed to be an offer, request or proposals for rights or occupation of any kind. The Alaska LNG Project Participants and their respective officers, employees and agents, make no warranty, implied or otherwise, nor accept any liability, as to the accuracy or completeness of the information contained in these documents, drawings or electronic files. Do not remove or delete this note from document, drawing or electronic file.

DWG: RR2_APPENDIX_F2_MAINLINE_AERIAL_REV_C2_CL SHEET: 100

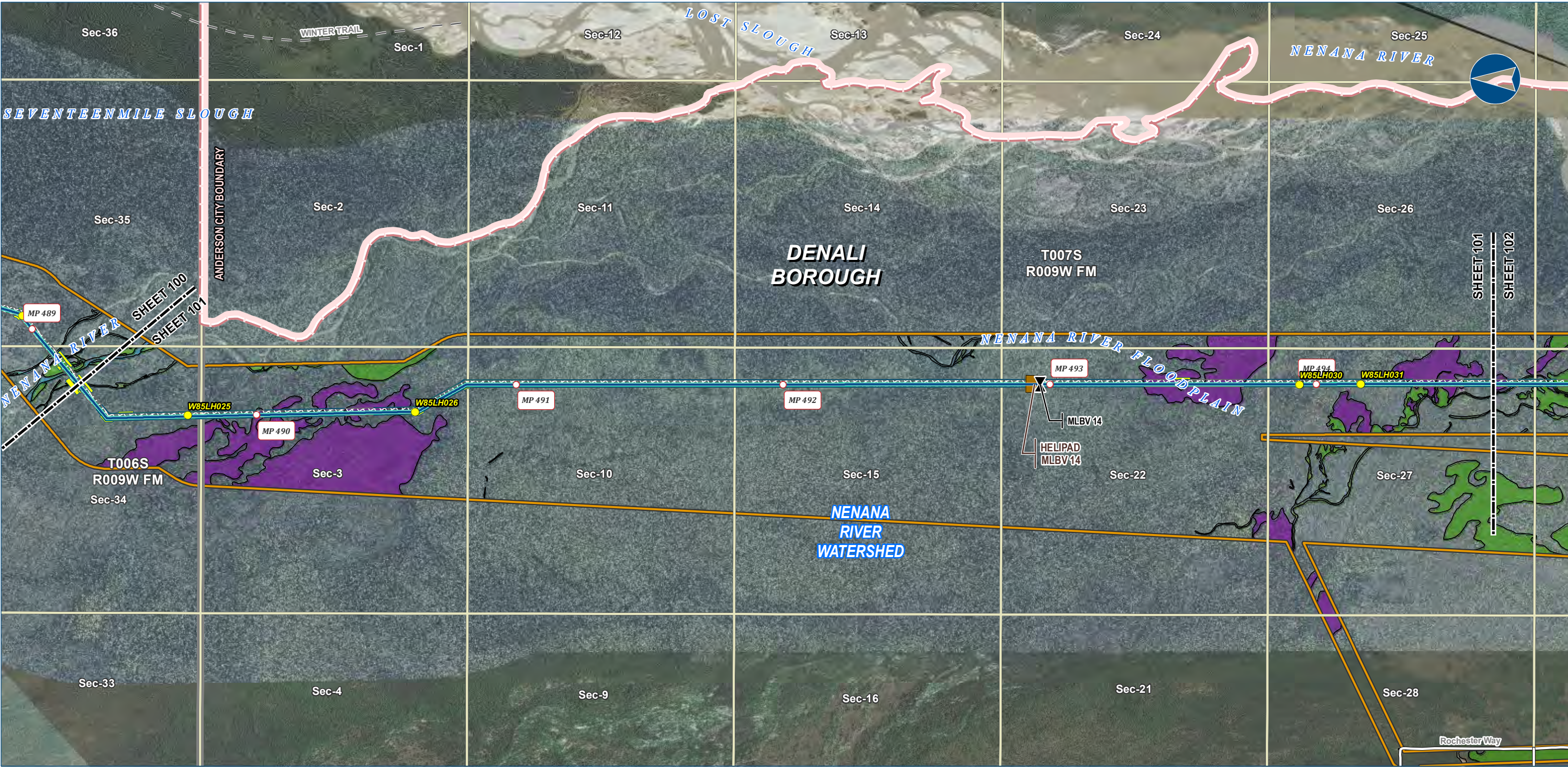

Alaska LNG Project

Legend

PIPELINE

- Alaska LNG Rev C2 Route
- Mainline Blockvalve
- Helipad

EXISTING FEATURES

- Existing Roads
- Off Road Trails
- Incorporated City Boundary
- Section
- Township

Wetland Mapping Extent

- Wetland Field Verification Location
- Wetland Field Observation Location

Wetland Area (areas not colored are uplands)

- Open Water
- PFO
- PSS

PERMANENT ROW

- Permanent ROW
- Construction ROW
- ATWS

Wetland Mapping Extent

- Wetland Field Verification Location
- Wetland Field Observation Location

Wetland Area (areas not colored are uplands)

- Open Water
- PFO
- PSS

Wetland mapping was completed using USACE approved methodology and consisted of a combination of desk top and field survey information. Cowardin classification down to level 4 and 5 was used for the mapping. What is depicted here are the general wetland categories for visual mapping purposes only. More details are provided in the Resource Report text as well as wetland mapping survey reports.

ALASKA LNG PROJECT Wetland Resources Mainline Rev C2 Route		
BOROUGH:	DENALI	DRAWN BY: AGDC
STATE:	ALASKA	CHECKED BY:
REV. NO.:	REVISION	DATE
A	ISSUED FOR REVIEW	2017-03-22
PRELIMINARY		
1:24,000 0 1/4 1/2 Miles		
DATE: 2017-03-22	PROJECTION: NAD83 NSRS2007 ALASKAZONE4 FTUS 54392	

DISCLAIMER

The information contained herein is for informational or planning purposes only. It does not nor should it be deemed to be an offer, request or proposals for rights or occupation of any kind. The Alaska LNG Project Participants and their respective officers, employees and agents, make no warranty, implied or otherwise, nor accept any liability, as to the accuracy or completeness of the information contained in these documents, drawings or electronic files. Do not remove or delete this note from document, drawing or electronic file.

DWG: RR2_APPENDIX_F2_MAINLINE_AERIAL_REV_C2_CL SHEET: 101



Legend

PIPELINE	Permanent ROW	EXISTING FEATURES	Wetland Mapping Extent
Alaska LNG Rev C2 Route	Construction ROW	Existing Roads	Wetland Field Verification Location
Access Road - Gravel	ATWS	Railroad	Wetland Field Observation Location
	Off ROW Camp	Revised Statute 2477 Trail	Wetland Area (areas not colored are uplands)
	Pipe Storage Yard (PSY)	Off Road Trails	Open Water
	Material Site Study Area (MSSA)	Buried Cable	PEM
		Overhead Powerline	PFO
		Incorporated City Boundary	PSS
		Alaska DOT Place Names	
		Section	
		Township	

<h1 style="text-align: center;">ALASKA LNG PROJECT</h1> <h2 style="text-align: center;">Wetland Resources</h2> <h3 style="text-align: center;">Mainline Rev C2 Route</h3>		
BOROUGH:	DENALI	DRAWN BY: AGDC
STATE:	ALASKA	CHECKED BY:
REV. NO.:	REVISION	DATE
A	ISSUED FOR REVIEW	2017-03-22
PRELIMINARY		
1:24,000		
DATE: 2017-03-22	PROJECTION:	NAD83 NRSR2007 ALASKAZONE4 FTUS 54392

The information contained herein is for informational or planning purposes only. It does not nor should it be deemed to be an offer, request or proposals for rights or occupation of any kind. The Alaska LNG Project Participants and their respective officers, employees and agents, make no warranty, implied or otherwise, nor accept any liability, as to the accuracy or completeness of the information contained in these documents, drawings or electronic files. Do not remove or delete this note from document, drawing or electronic file.

DWG: RR2 APPENDIX F2 MAINLINE AERIAL REV C2 CL	SHEET: 102
--	------------

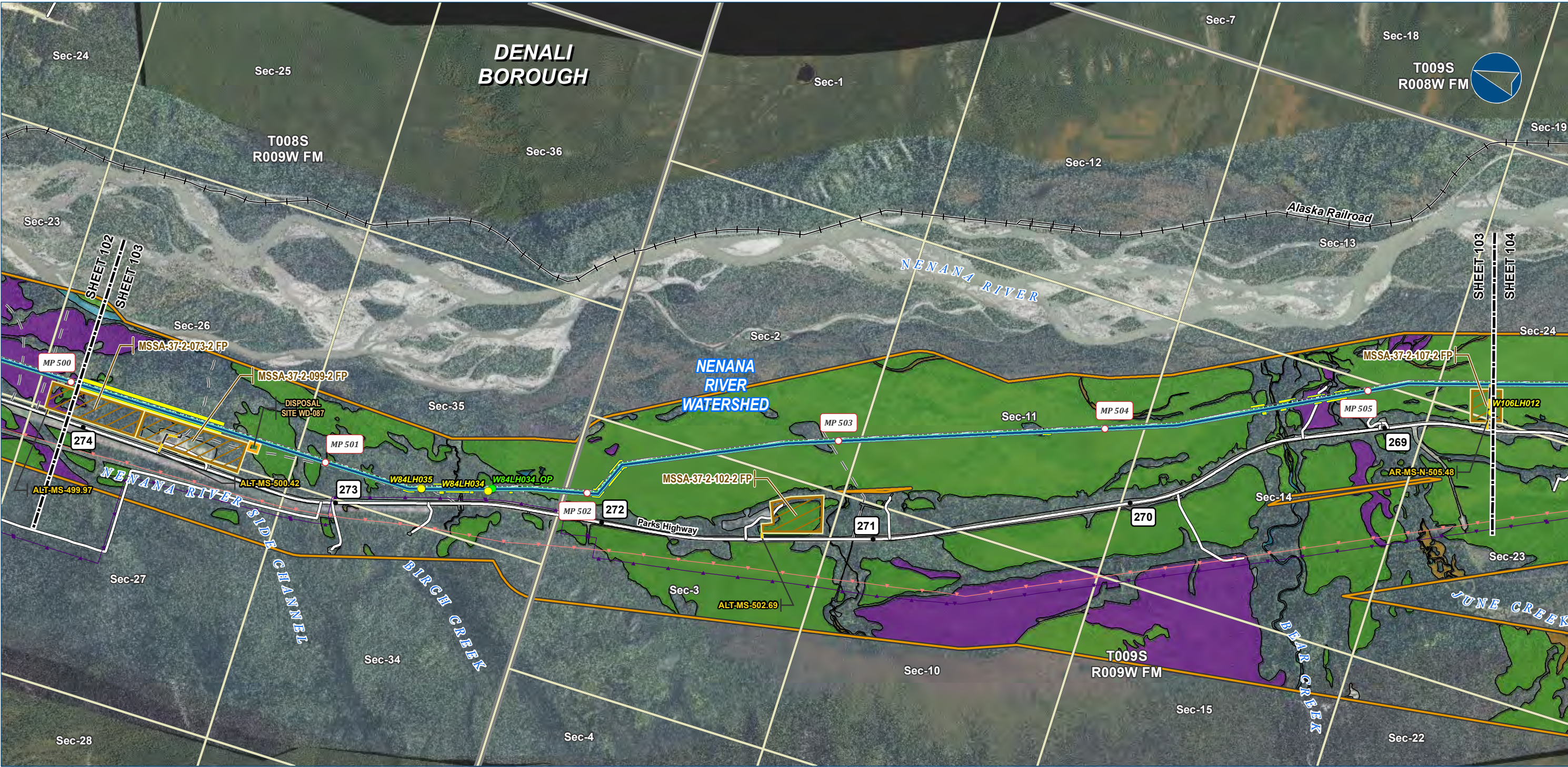

Alaska LNG Project

Legend

PIPELINE

- Alaska LNG Rev C2 Route
- Access Road - Gravel

EXISTING FEATURES

- Existing Roads
- Railroad
- Off Road Trails
- Buried Cable
- Overhead Powerline
- Section
- Township

Wetland Area (areas not colored are uplands)

- Open Water
- PEM
- PFO
- PSS

Wetland Mapping Extent

- Wetland Field Verification Location
- Wetland Field Observation Location

Other Features

- Permanent ROW
- Construction ROW
- ATWS
- Disposal Site
- Material Site Study Area (MSSA)

Wetland mapping was completed using USACE approved methodology and consisted of a combination of desk top and field survey information. Cowardin classification down to level 4 and 5 was used for the mapping. What is depicted here are the general wetland categories for visual mapping purposes only. More details are provided in the Resource Report text as well as wetland mapping survey reports.

ALASKA LNG PROJECT Wetland Resources Mainline Rev C2 Route		
BOROUGH:	DENALI	DRAWN BY: AGDC
STATE:	ALASKA	CHECKED BY:
REV. NO.:	REVISION	DATE
A	ISSUED FOR REVIEW	2017-03-22
PRELIMINARY		
1:24,000 0 1/4 1/2 Miles		
DATE: 2017-03-22	PROJECTION:	NAD83 NSRS2007 ALASKAZONE4 FTUS 54392

DISCLAIMER

The information contained herein is for informational or planning purposes only. It does not nor should it be deemed to be an offer, request or proposals for rights or occupation of any kind. The Alaska LNG Project Participants and their respective officers, employees and agents, make no warranty, implied or otherwise, nor accept any liability, as to the accuracy or completeness of the information contained in these documents, drawings or electronic files. Do not remove or delete this note from document, drawing or electronic file.

DWG: RR2_APPENDIX_F2_MAINLINE_AERIAL_REV_C2_CL SHEET: 103



Legend

PIPELINE

- Alaska LNG Rev C2 Route
- Access Road - Gravel

EXISTING FEATURES

- Existing Roads
- Railroad
- Off Road Trails
- Buried Cable
- Overhead Powertline
- Section
- Township

Wetland Area (areas not colored are uplands)

- Open Water
- PEM
- PFO
- PSS

Wetland Mapping Extent

- Wetland Field Verification Location
- Wetland Field Observation Location

Other Features

- Permanent ROW
- Construction ROW
- ATWS
- Disposal Site
- Material Site Study Area (MSSA)

Wetland mapping was completed using USACE approved methodology and consisted of a combination of desk top and field survey information. Cowardin classification down to level 4 and 5 was used for the mapping. What is depicted here are the general wetland categories for visual mapping purposes only. More details are provided in the Resource Report text as well as wetland mapping survey reports.

ALASKA LNG PROJECT Wetland Resources Mainline Rev C2 Route		
BOROUGH:	DENALI	DRAWN BY: AGDC
STATE:	ALASKA	CHECKED BY:
REV. NO.:	REVISION	DATE
A	ISSUED FOR REVIEW	2017-03-22
PRELIMINARY		
1:24,000 0 1/4 1/2 Miles		
DATE: 2017-03-22	PROJECTION:	NAD83 NSRS2007 ALASKAZONE4 FTUS 54392

DISCLAIMER

The information contained herein is for informational or planning purposes only. It does not nor should it be deemed to be an offer, request or proposals for rights or occupation of any kind. The Alaska LNG Project Participants and their respective officers, employees and agents, make no warranty, implied or otherwise, nor accept any liability, as to the accuracy or completeness of the information contained in these documents, drawings or electronic files. Do not remove or delete this note from document, drawing or electronic file.

DWG: RR2_APPENDIX_F2_MAINLINE_AERIAL_REV_C2_CL SHEET: 104

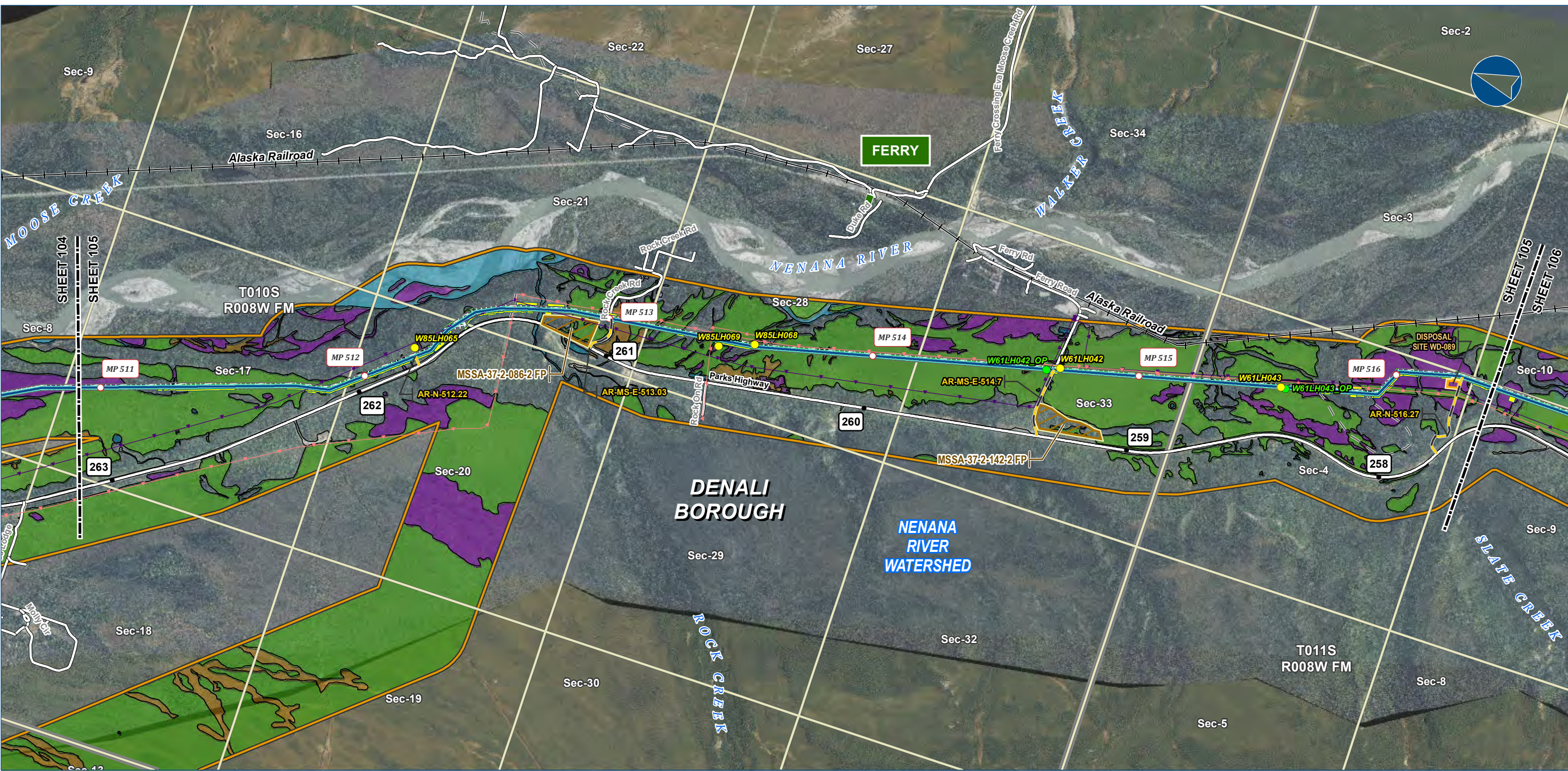

Alaska LNG Project

Legend

PIPELINE

- Alaska LNG Rev C2 Route
- Access Road - Gravel

Wetland Area (areas not colored are uplands)

- Open Water
- PEM
- PFO
- PSS

EXISTING FEATURES

- Existing Roads
- Railroad
- Off Road Trails
- Buried Cable
- Overhead Powerline
- Alaska DOT Place Names
- Section
- Township

Wetland Mapping Extent

- Wetland Field Verification Location
- Wetland Field Observation Location

Wetland mapping was completed using USACE approved methodology and consisted of a combination of desk top and field survey information. Cowardin classification down to level 4 and 5 was used for the mapping. What is depicted here are the general wetland categories for visual mapping purposes only. More details are provided in the Resource Report text as well as wetland mapping survey reports.

ALASKA LNG PROJECT Wetland Resources Mainline Rev C2 Route		
BOROUGH:	DENALI	DRAWN BY: AGDC
STATE:	ALASKA	CHECKED BY:
REV. NO.:	REVISION	DATE
A	ISSUED FOR REVIEW	2017-03-22
PRELIMINARY		
1:24,000 0 1/4 1/2 Miles		
DATE: 2017-03-22	PROJECTION:	NAD83 NSRS2007 ALASKAZONE4 FTUS 54392

DISCLAIMER

The information contained herein is for informational or planning purposes only. It does not nor should it be deemed to be an offer, request or proposals for rights or occupation of any kind. The Alaska LNG Project Participants and their respective officers, employees and agents, make no warranty, implied or otherwise, nor accept any liability, as to the accuracy or completeness of the information contained in these documents, drawings or electronic files. Do not remove or delete this note from document, drawing or electronic file.

DWG: RR2_APPENDIX_F2_MAINLINE_AERIAL_REV_C2_CL SHEET: 105

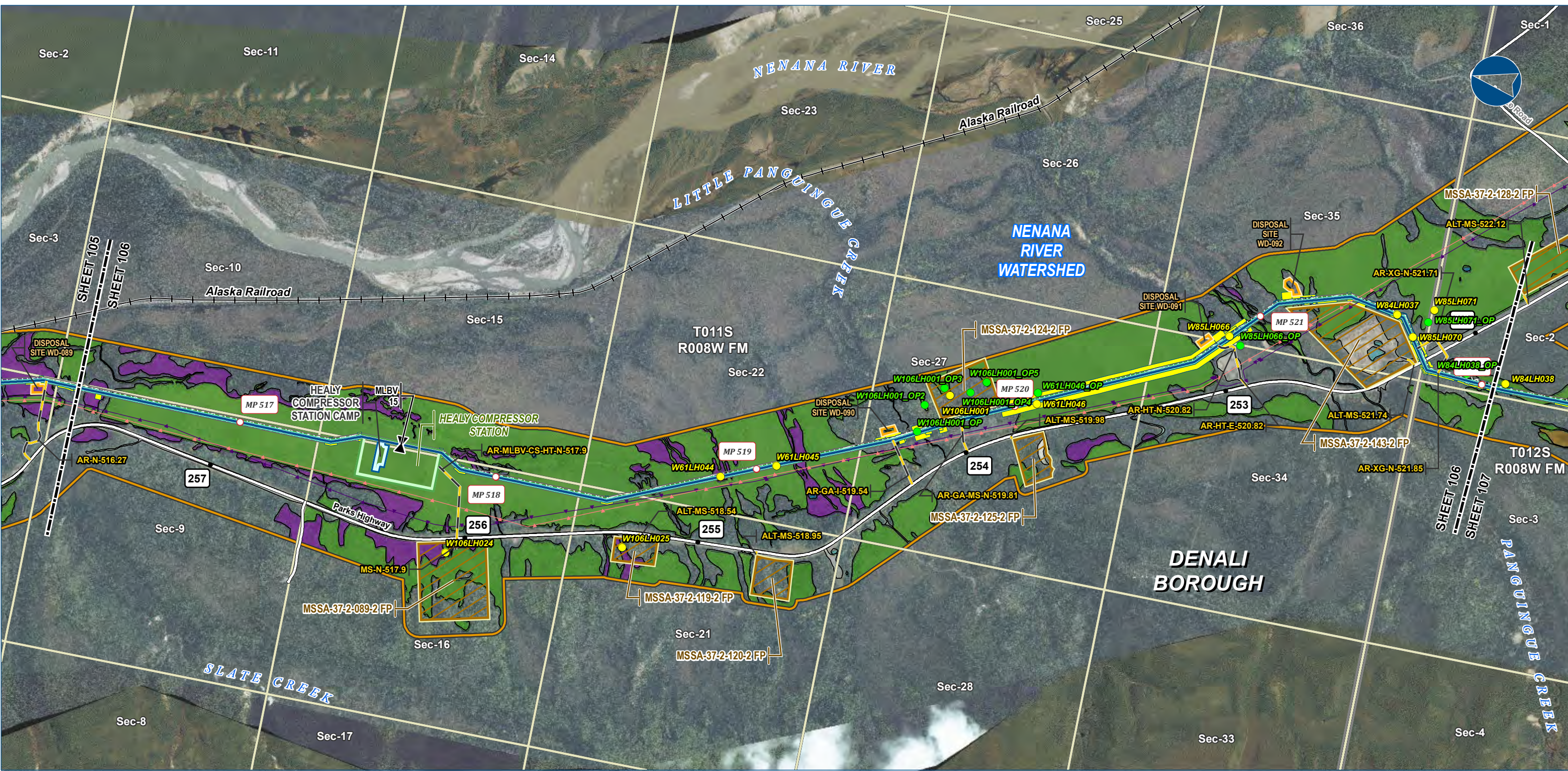

Alaska LNG Project

Legend

PIPELINE

- Alaska LNG Rev C2 Route
- Access Road - Gravel
- Mainline Blockvalve

EXISTING FEATURES

- Existing Roads
- Railroad
- Off Road Trails
- Buried Cable
- Overhead Powerline
- Section
- Township

Wetland Mapping Extent

- Wetland Field Verification Location
- Wetland Field Observation Location

Wetland Area (areas not colored are uplands)

- Open Water
- PEM
- PFO
- PSS

Other Features

- Permanent ROW
- Construction ROW
- ATWS
- Compressor Station
- Camp
- Disposal Site
- Material Site Study Area (MSSA)

Wetland mapping was completed using USACE approved methodology and consisted of a combination of desk top and field survey information. Cowardin classification down to level 4 and 5 was used for the mapping. What is depicted here are the general wetland categories for visual mapping purposes only. More details are provided in the Resource Report text as well as wetland mapping survey reports.

ALASKA LNG PROJECT Wetland Resources Mainline Rev C2 Route		
BOROUGH:	DENALI	DRAWN BY: AGDC
STATE:	ALASKA	CHECKED BY:
REV. NO.:	REVISION	DATE
A	ISSUED FOR REVIEW	2017-03-22
PRELIMINARY		
1:24,000 0 1/4 1/2 Miles		
DATE: 2017-03-22	PROJECTION:	NAD83 NSRS2007 ALASKAZONE4 FTUS 54392

DISCLAIMER

The information contained herein is for informational or planning purposes only. It does not nor should it be deemed to be an offer, request or proposals for rights or occupation of any kind. The Alaska LNG Project Participants and their respective officers, employees and agents, make no warranty, implied or otherwise, nor accept any liability, as to the accuracy or completeness of the information contained in these documents, drawings or electronic files. Do not remove or delete this note from document, drawing or electronic file.

DWG: RR2_APPENDIX_F2_MAINLINE_AERIAL_REV_C2_CL SHEET: 106



Alaska LNG Project

Legend

PIPELINE

- Alaska LNG Rev C2 Route
- Access Road - Gravel

EXISTING FEATURES

- Existing Roads
- Revised Statute 2477 Trail
- Off Road Trails
- Buried Cable
- Overhead Powerline
- Section
- Township

Wetland Area (areas not colored are uplands)

- Open Water
- PEM
- PFO
- PSS

Wetland Mapping Extent

- Wetland Field Verification Location
- Wetland Field Observation Location

Other Features

- Permanent ROW
- Construction ROW
- ATWS
- Material Site Study Area (MSSA)

Wetland mapping was completed using USACE approved methodology and consisted of a combination of desk top and field survey information. Cowardin classification down to level 4 and 5 was used for the mapping. What is depicted here are the general wetland categories for visual mapping purposes only. More details are provided in the Resource Report text as well as wetland mapping survey reports.

ALASKA LNG PROJECT Wetland Resources Mainline Rev C2 Route		
BOROUGH:	DENALI	DRAWN BY: AGDC
STATE:	ALASKA	CHECKED BY:
REV. NO.:	REVISION	DATE
A	ISSUED FOR REVIEW	2017-03-22
PRELIMINARY		
1:24,000		
0 1/4 1/2 Miles		
DATE: 2017-03-22	PROJECTION: NAD83 NSRS2007 ALASKAZONE4 FTUS 54392	

DISCLAIMER

The information contained herein is for informational or planning purposes only. It does not nor should it be deemed to be an offer, request or proposals for rights or occupation of any kind. The Alaska LNG Project Participants and their respective officers, employees and agents, make no warranty, implied or otherwise, nor accept any liability, as to the accuracy or completeness of the information contained in these documents, drawings or electronic files. Do not remove or delete this note from document, drawing or electronic file.

DWG: RR2_APPENDIX_F2_MAINLINE_AERIAL_REV_C2_CL

SHEET: 107



Legend

PIPELINE

- Alaska LNG Rev C2 Route
- Access Road - Gravel

EXISTING FEATURES

- Existing Roads
- Railroad
- Revised Statute 2477 Trail
- Off Road Trails
- Buried Cable
- Overhead Powerline
- Conservation Lands
- Alaska DOT Place Names
- Section
- Township

Wetland Mapping Extent

- Wetland Field Verification Location
- Wetland Field Observation Location

Wetland Area (areas not colored are uplands)

- Open Water
- PEM
- PFO
- PSS

Wetland mapping was completed using USACE approved methodology and consisted of a combination of desk top and field survey information. Cowardin classification down to level 4 and 5 was used for the mapping. What is depicted here are the general wetland categories for visual mapping purposes only. More details are provided in the Resource Report text as well as wetland mapping survey reports.

ALASKA LNG PROJECT Wetland Resources Mainline Rev C2 Route		
BOROUGH:	DENALI	DRAWN BY: AGDC
STATE:	ALASKA	CHECKED BY:
REV. NO.:	REVISION	DATE
A	ISSUED FOR REVIEW	2017-03-22
PRELIMINARY		
1:24,000 0 1/4 1/2 Miles		
DATE: 2017-03-22	PROJECTION: NAD83 NSRS2007 ALASKAZONE4 FTUS 54392	

DISCLAIMER

The information contained herein is for informational or planning purposes only. It does not nor should it be deemed to be an offer, request or proposals for rights or occupation of any kind. The Alaska LNG Project Participants and their respective officers, employees and agents, make no warranty, implied or otherwise, nor accept any liability, as to the accuracy or completeness of the information contained in these documents, drawings or electronic files. Do not remove or delete this note from document, drawing or electronic file.

DWG: RR2_APPENDIX_F2_MAINLINE_AERIAL_REV_C2_CL SHEET: 108

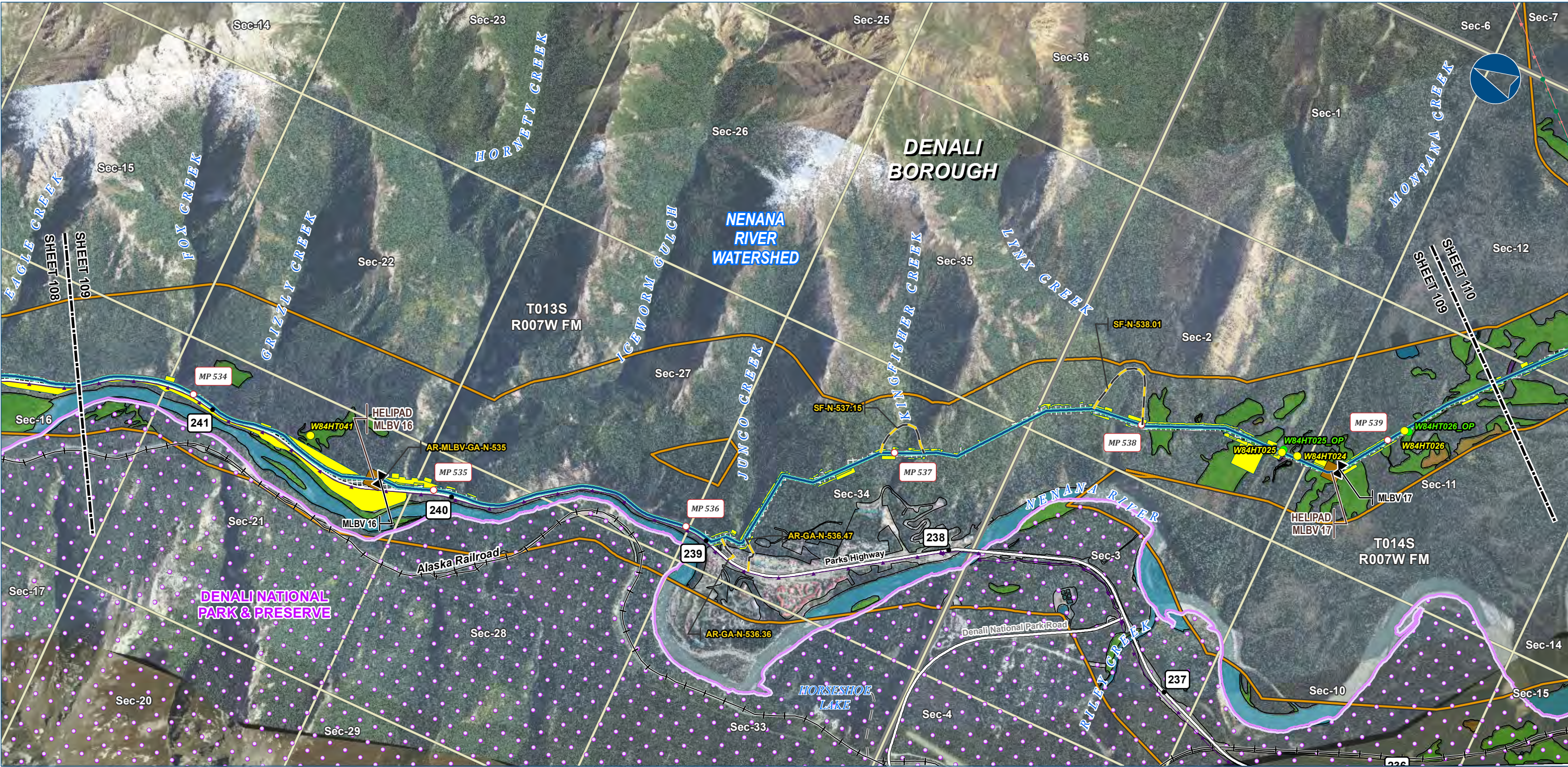

Legend

PIPELINE

- Alaska LNG Rev C2 Route
- Access Road - Gravel
- Mainline Blockvalve
- Helipad

EXISTING FEATURES

- Existing Roads
- Railroad
- Off Road Trails
- Existing Pipeline
- Buried Cable
- Overhead Powerline
- Conservation Lands
- Section
- Township

Wetland Area (areas not colored are uplands)

- Open Water
- PEM
- PFO
- PSS

Wetland Mapping Extent

- Wetland Field Verification Location
- Wetland Field Observation Location

Other Features

- Permanent ROW
- Construction ROW
- ATWS

ALASKA LNG PROJECT Wetland Resources Mainline Rev C2 Route		
BOROUGH:	DENALI	DRAWN BY: AGDC
STATE:	ALASKA	CHECKED BY:
REV. NO.:	REVISION	DATE
A	ISSUED FOR REVIEW	2017-03-22
PRELIMINARY		
1:24,000 0 1/4 1/2 Miles		
DATE: 2017-03-22	PROJECTION:	NAD83 NSRS2007 ALASKAZONE4 FTUS 54392

DISCLAIMER

The information contained herein is for informational or planning purposes only. It does not nor should it be deemed to be an offer, request or proposals for rights or occupation of any kind. The Alaska LNG Project Participants and their respective officers, employees and agents, make no warranty, implied or otherwise, nor accept any liability, as to the accuracy or completeness of the information contained in these documents, drawings or electronic files. Do not remove or delete this note from document, drawing or electronic file.

DWG: RR2_APPENDIX_F2_MAINLINE_AERIAL_REV_C2_CL SHEET: 109

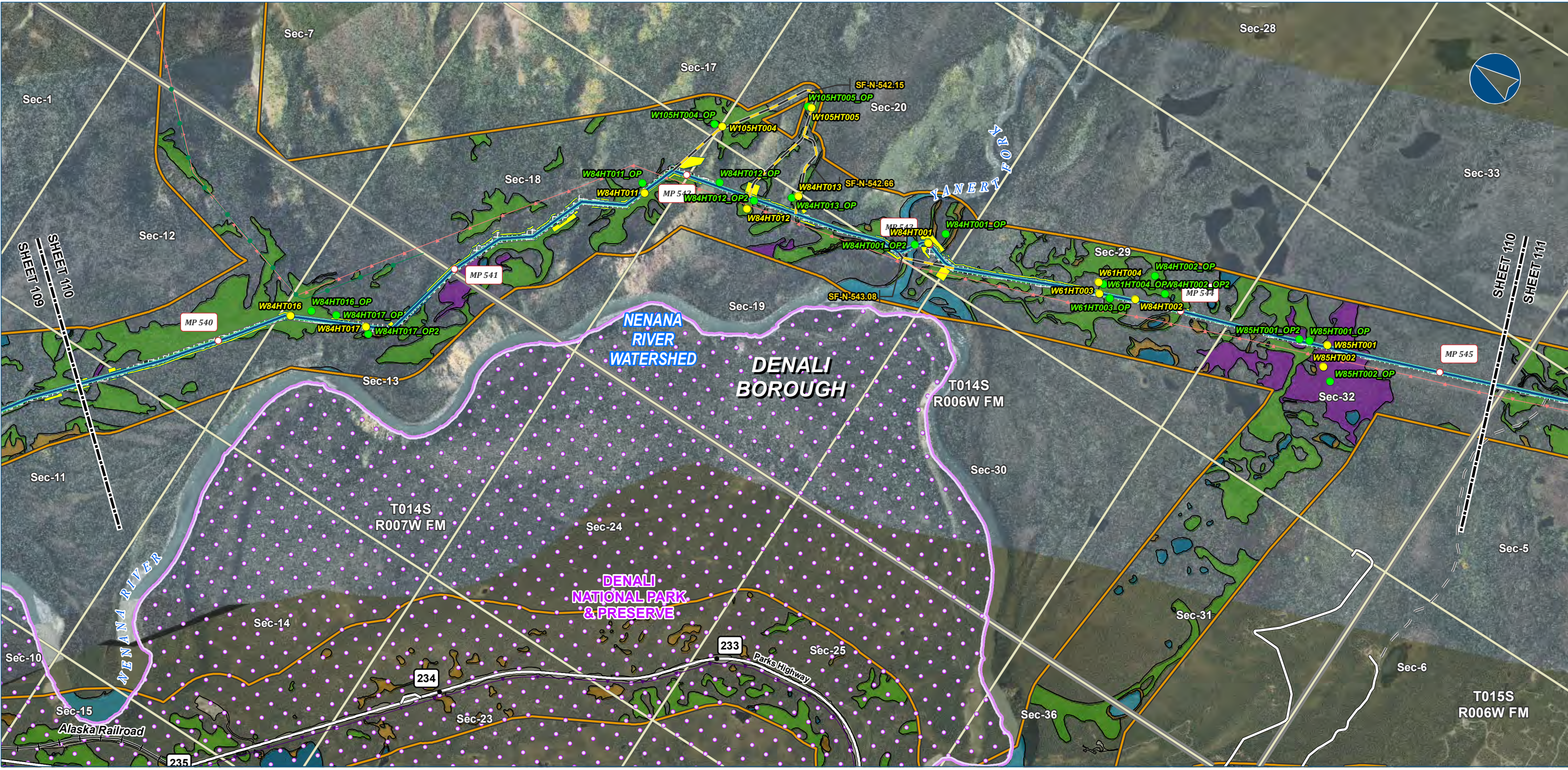

Legend

PIPELINE

- Alaska LNG Rev C2 Route
- Access Road - Gravel

EXISTING FEATURES

- Existing Roads
- Railroad
- Off Road Trails
- Existing Pipeline
- Buried Cable
- Overhead Powerline
- Conservation Lands
- Township

Wetland Mapping Extent

- Wetland Field Verification Location
- Wetland Field Observation Location
- Wetland Area (areas not colored are uplands)
- Open Water
- PEM
- PFO
- PSS

Other Features

- Permanent ROW
- Construction ROW
- ATWS

Wetland mapping was completed using USACE approved methodology and consisted of a combination of desk top and field survey information. Cowardin classification down to level 4 and 5 was used for the mapping. What is depicted here are the general wetland categories for visual mapping purposes only. More details are provided in the Resource Report text as well as wetland mapping survey reports.

ALASKA LNG PROJECT Wetland Resources Mainline Rev C2 Route		
BOROUGH:	DENALI	DRAWN BY: AGDC
STATE:	ALASKA	CHECKED BY:
REV. NO.:	REVISION	DATE
A	ISSUED FOR REVIEW	2017-03-22
PRELIMINARY		
1:24,000 0 1/4 1/2 Miles		
DATE: 2017-03-22	PROJECTION: NAD83 NSRS2007 ALASKAZONE4 FTUS 54392	

DISCLAIMER

The information contained herein is for informational or planning purposes only. It does not nor should it be deemed to be an offer, request or proposals for rights or occupation of any kind. The Alaska LNG Project Participants and their respective officers, employees and agents, make no warranty, implied or otherwise, nor accept any liability, as to the accuracy or completeness of the information contained in these documents, drawings or electronic files. Do not remove or delete this note from document, drawing or electronic file.

DWG: RR2_APPENDIX_F2_MAINLINE_AERIAL_REV_C2_CL SHEET: 110

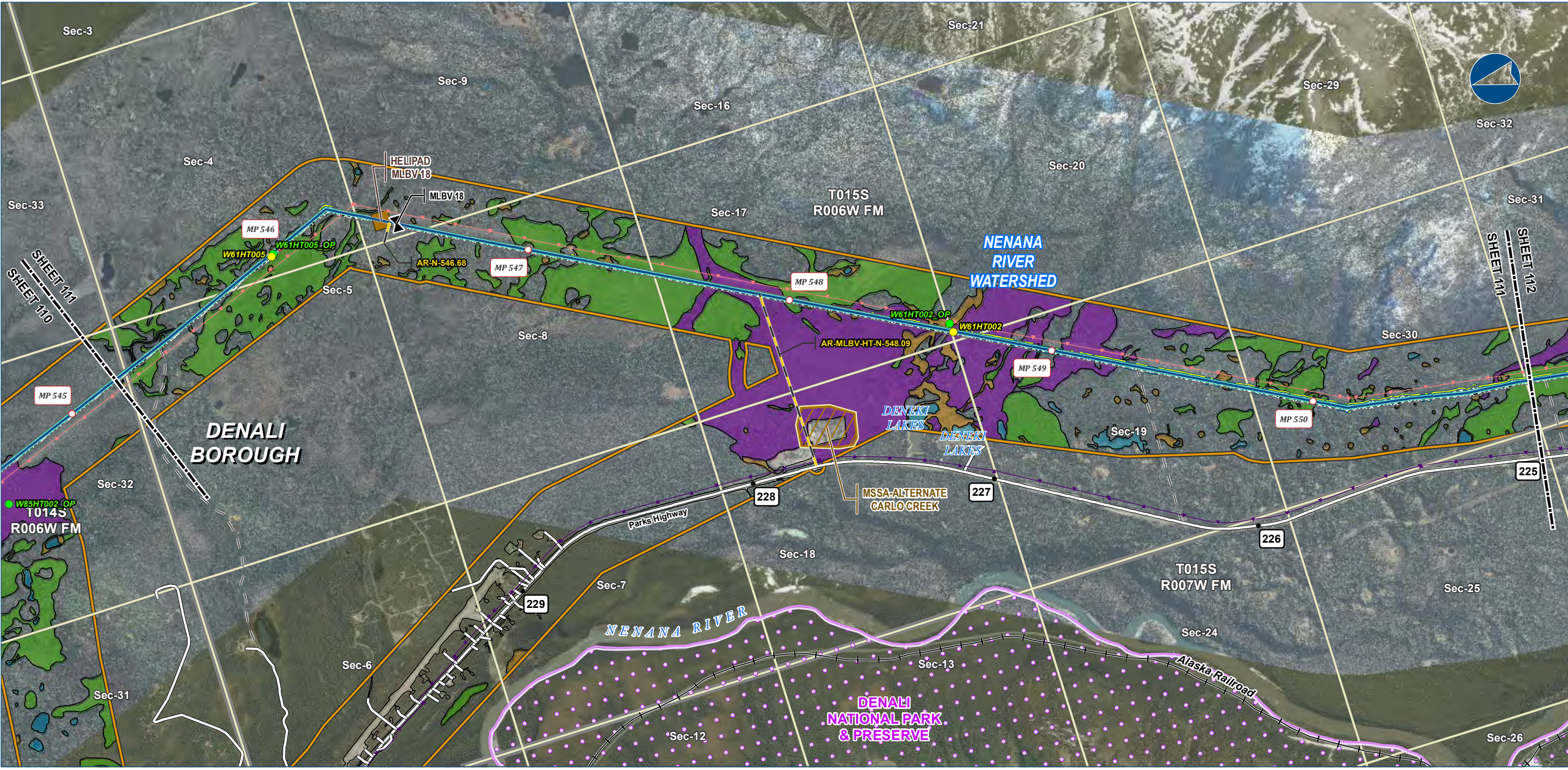

Legend

PIPELINE

- Alaska LNG Rev C2 Route
- Access Road - Gravel
- Mainline Blockvalve
- Helipad

EXISTING FEATURES

- Existing Roads
- Railroad
- Off Road Trails
- Buried Cable
- Overhead Powerline
- Conservation Lands
- Section
- Township

Wetland Area (areas not colored are uplands)

- Wetland Mapping Extent
- Wetland Field Verification Location
- Wetland Field Observation Location
- Open Water
- PEM
- PFO
- PSS

Wetland mapping was completed using USACE approved methodology and consisted of a combination of desk top and field survey information. Cowardin classification down to level 4 and 5 was used for the mapping. What is depicted here are the general wetland categories for visual mapping purposes only. More details are provided in the Resource Report text as well as wetland mapping survey reports.

ALASKA LNG PROJECT Wetland Resources Mainline Rev C2 Route		
BOROUGH:	DENALI	DRAWN BY: AGDC
STATE:	ALASKA	CHECKED BY:
REV. NO.:	REVISION	DATE
A	ISSUED FOR REVIEW	2017-03-22
PRELIMINARY		
1:24,000	0	1/4 1/2 Miles
DATE: 2017-03-22	PROJECTION:	NAD83 NSRS2007 ALASKAZONE4 FTUS 54392

DISCLAIMER

The information contained herein is for informational or planning purposes only. It does not nor should it be deemed to be an offer, request or proposals for rights or occupation of any kind. The Alaska LNG Project Participants and their respective officers, employees and agents, make no warranty, implied or otherwise, nor accept any liability, as to the accuracy or completeness of the information contained in these documents, drawings or electronic files. Do not remove or delete this note from document, drawing or electronic file.

DWG: RR2_APPENDIX_F2_MAINLINE_AERIAL_REV_C2_CL

SHEET: 111

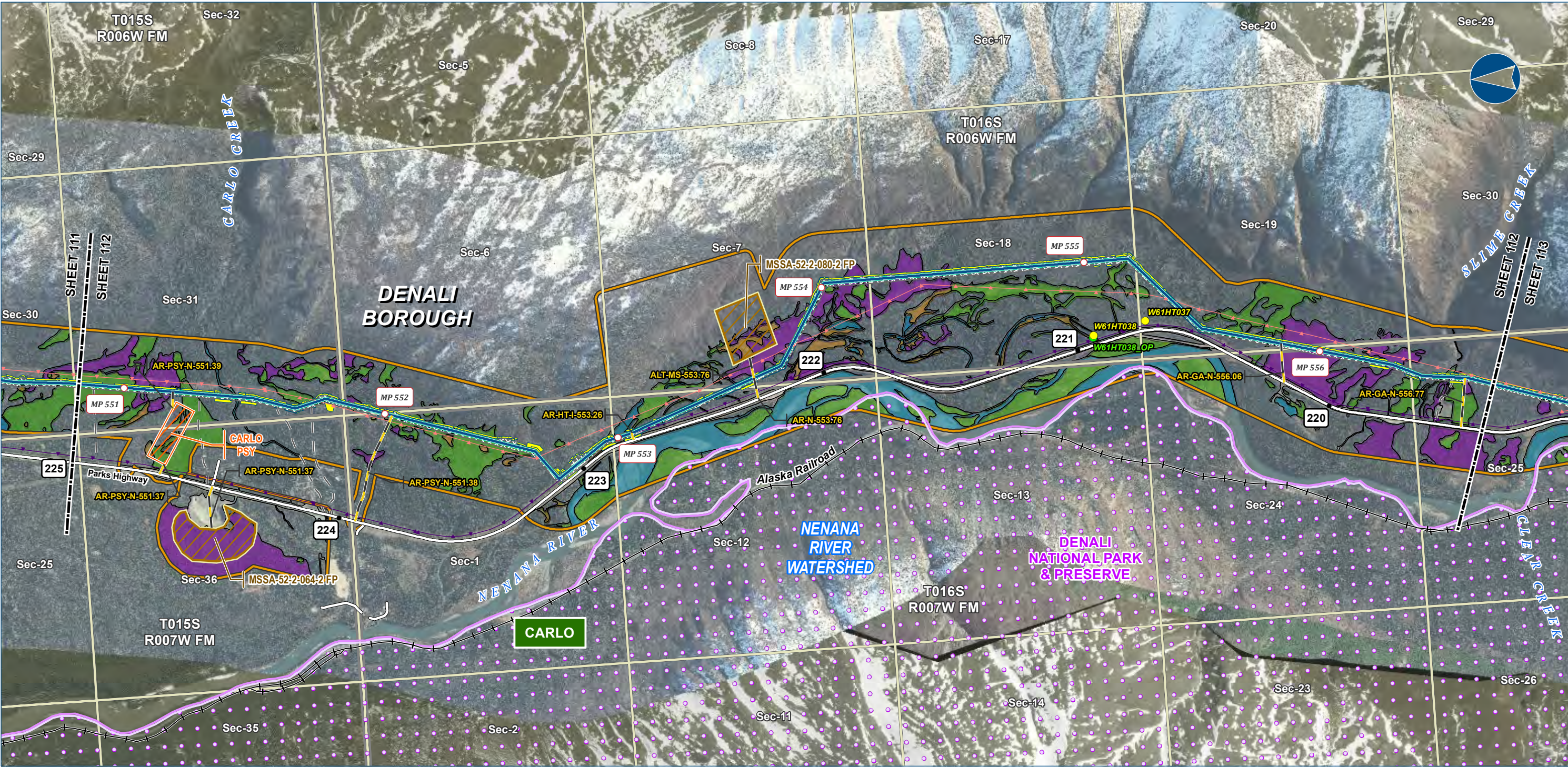

Legend

PIPELINE

- Alaska LNG Rev C2 Route
- Access Road - Gravel

EXISTING FEATURES

- Existing Roads
- Railroad
- Off Road Trails
- Buried Cable
- Overhead Powerline
- Conservation Lands
- Alaska DOT Place Names
- Section
- Township

Wetland Mapping Extent

- Wetland Field Verification Location
- Wetland Field Observation Location

Wetland Area (areas not colored are uplands)

- Open Water
- PEM
- PFO
- PSS

ALASKA LNG PROJECT Wetland Resources Mainline Rev C2 Route		
BOROUGH:	DENALI	DRAWN BY: AGDC
STATE:	ALASKA	CHECKED BY:
REV. NO.:	REVISION	DATE
A	ISSUED FOR REVIEW	2017-03-22
PRELIMINARY		
1:24,000 0 1/4 1/2 Miles		
DATE: 2017-03-22	PROJECTION:	NAD83 NSRS2007 ALASKAZONE4 FTUS 54392

DISCLAIMER

The information contained herein is for informational or planning purposes only. It does not nor should it be deemed to be an offer, request or proposals for rights or occupation of any kind. The Alaska LNG Project Participants and their respective officers, employees and agents, make no warranty, implied or otherwise, nor accept any liability, as to the accuracy or completeness of the information contained in these documents, drawings or electronic files. Do not remove or delete this note from document, drawing or electronic file.

DWG: RR2_APPENDIX_F2_MAINLINE_AERIAL_REV_C2_CL SHEET: 112

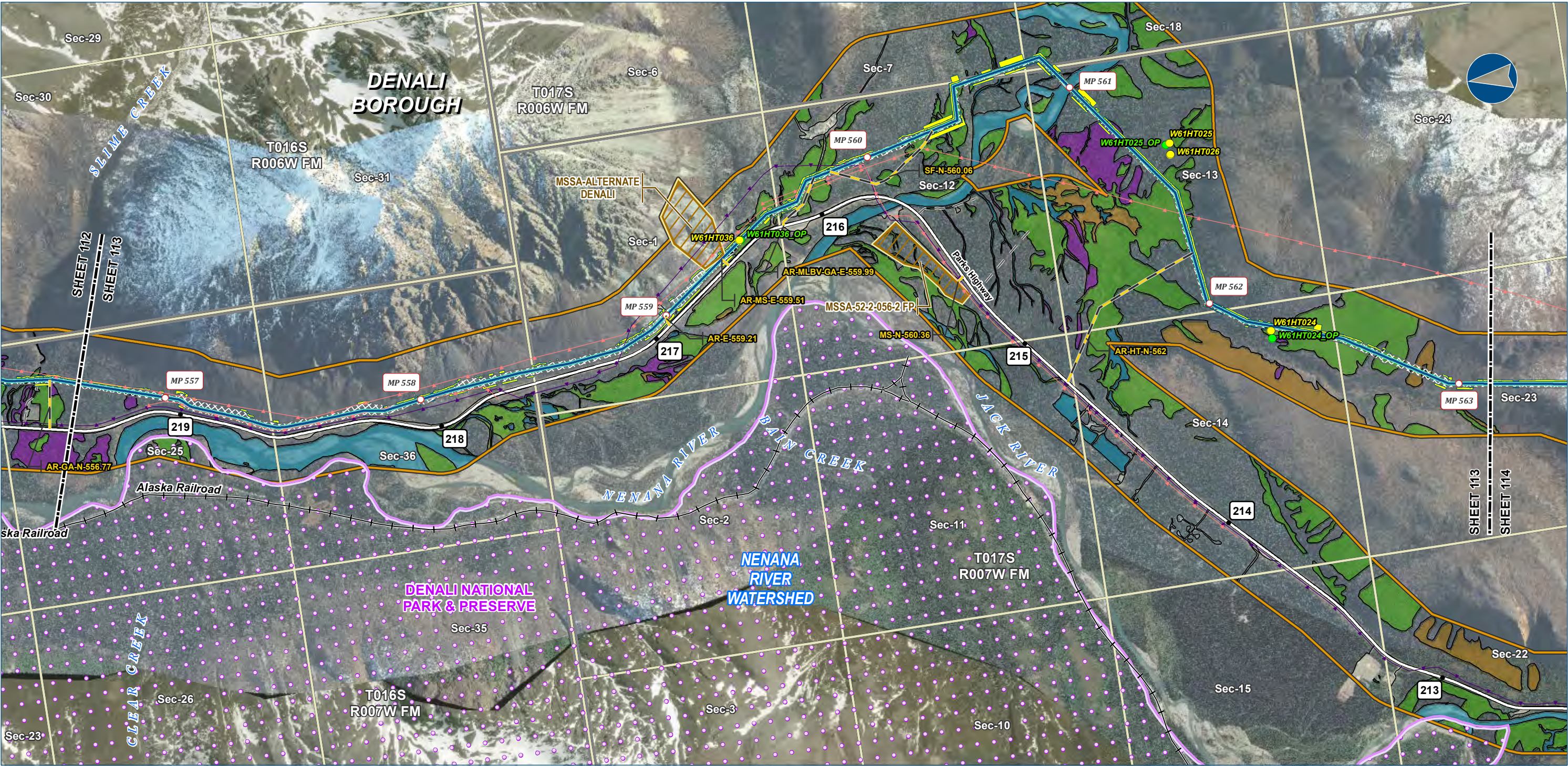

Alaska LNG Project

Legend

PIPELINE

- Alaska LNG Rev C2 Route
- Access Road - Gravel

EXISTING FEATURES

- Existing Roads
- Railroad
- Off Road Trails
- Buried Cable
- Overhead Powerline
- Conservation Lands
- Section
- Township

Wetland Mapping Extent

- Wetland Field Verification Location
- Wetland Field Observation Location

Wetland Area (areas not colored are uplands)

- Open Water
- PEM
- PFO
- PSS

Other Features

- Permanent ROW
- Construction ROW
- ATWS
- Material Site Study Area (MSSA)

Wetland mapping was completed using USACE approved methodology and consisted of a combination of desk top and field survey information. Cowardin classification down to level 4 and 5 was used for the mapping. What is depicted here are the general wetland categories for visual mapping purposes only. More details are provided in the Resource Report text as well as wetland mapping survey reports.

ALASKA LNG PROJECT Wetland Resources Mainline Rev C2 Route		
BOROUGH:	DENALI	DRAWN BY: AGDC
STATE:	ALASKA	CHECKED BY:
REV. NO.:	REVISION	DATE
A	ISSUED FOR REVIEW	2017-03-22
PRELIMINARY		
1:24,000 0 1/4 1/2 Miles		
DATE: 2017-03-22	PROJECTION: NAD83 NSRS2007 ALASKAZONE4 FTUS 54392	

DISCLAIMER

The information contained herein is for informational or planning purposes only. It does not nor should it be deemed to be an offer, request or proposals for rights or occupation of any kind. The Alaska LNG Project Participants and their respective officers, employees and agents, make no warranty, implied or otherwise, nor accept any liability, as to the accuracy or completeness of the information contained in these documents, drawings or electronic files. Do not remove or delete this note from document, drawing or electronic file.

DWG: RR2_APPENDIX_F2_MAINLINE_AERIAL_REV_C2_CL SHEET: 113

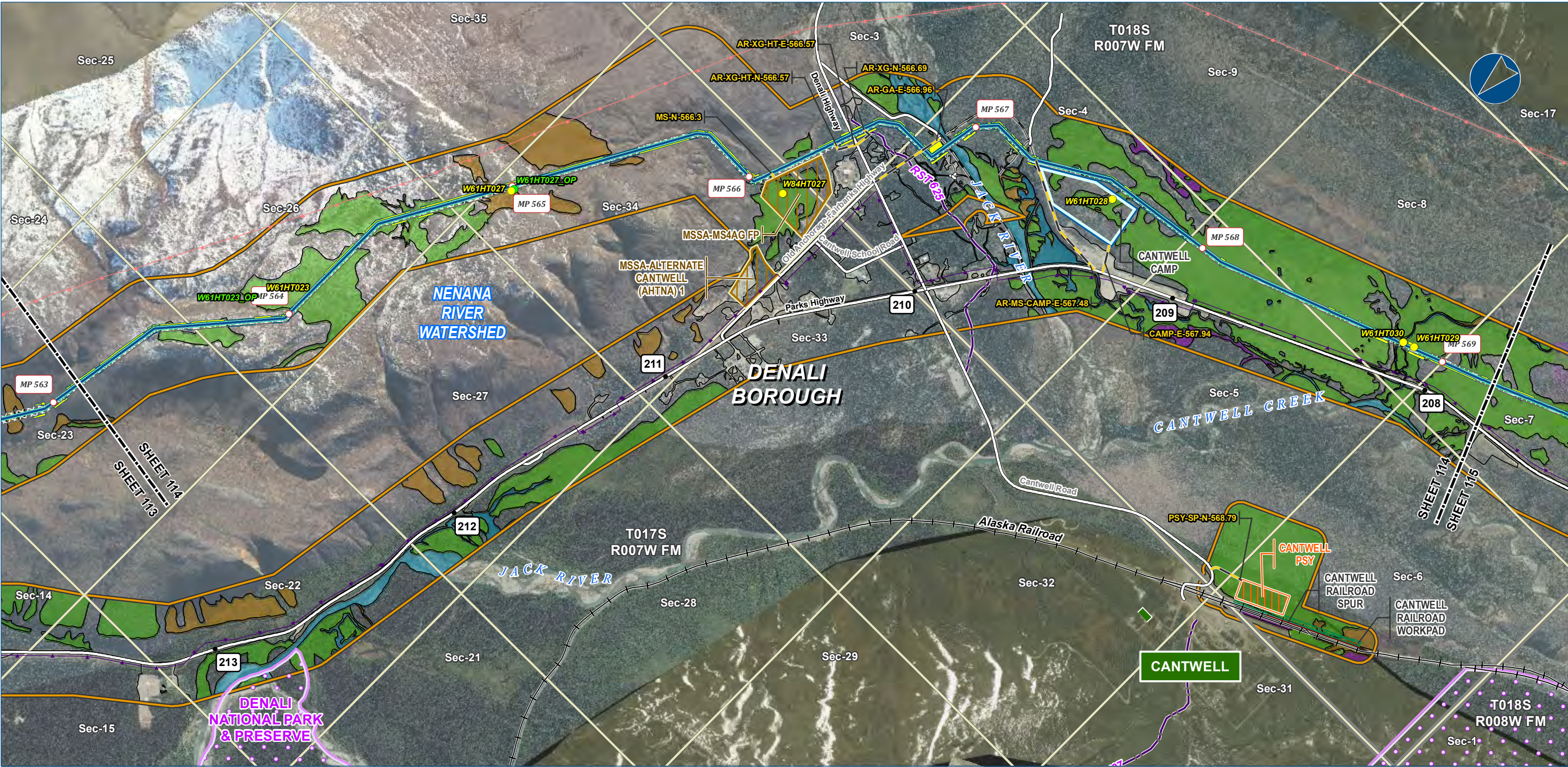

Legend

PIPELINE

- Alaska LNG Rev C2 Route
- Access Road - Gravel

EXISTING FEATURES

- Existing Roads
- Railroad
- Revised Statute 2477 Trail
- Off Road Trails
- Buried Cable
- Overhead Powerline
- Conservation Lands
- Alaska DOT Place Names
- Section
- Township

Wetland Mapping Extent

- Wetland Field Verification Location
- Wetland Field Observation Location

Wetland Area (areas not colored are uplands)

- Open Water
- PEM
- PFO
- PSS

Other Features

- Permanent ROW
- Construction ROW
- ATWS
- Off ROW Camp
- Pipe Storage Yard (PSY)
- Railroad Workpad
- Railroad Spur
- Material Site Study Area (MSSA)

ALASKA LNG PROJECT Wetland Resources Mainline Rev C2 Route		
BOROUGH:	DENALI	DRAWN BY: AGDC
STATE:	ALASKA	CHECKED BY:
REV. NO.:	REVISION	DATE
A	ISSUED FOR REVIEW	2017-03-22
PRELIMINARY		
1:24,000 0 1/4 1/2 Miles		
DATE: 2017-03-22	PROJECTION: NAD83 NSRS2007 ALASKAZONE4 FTUS 54392	

DISCLAIMER

The information contained herein is for informational or planning purposes only. It does not nor should it be deemed to be an offer, request or proposals for rights or occupation of any kind. The Alaska LNG Project Participants and their respective officers, employees and agents, make no warranty, implied or otherwise, nor accept any liability, as to the accuracy or completeness of the information contained in these documents, drawings or electronic files. Do not remove or delete this note from document, drawing or electronic file.

DWG: RR2_APPENDIX_F2_MAINLINE_AERIAL_REV_C2_CL SHEET: 114

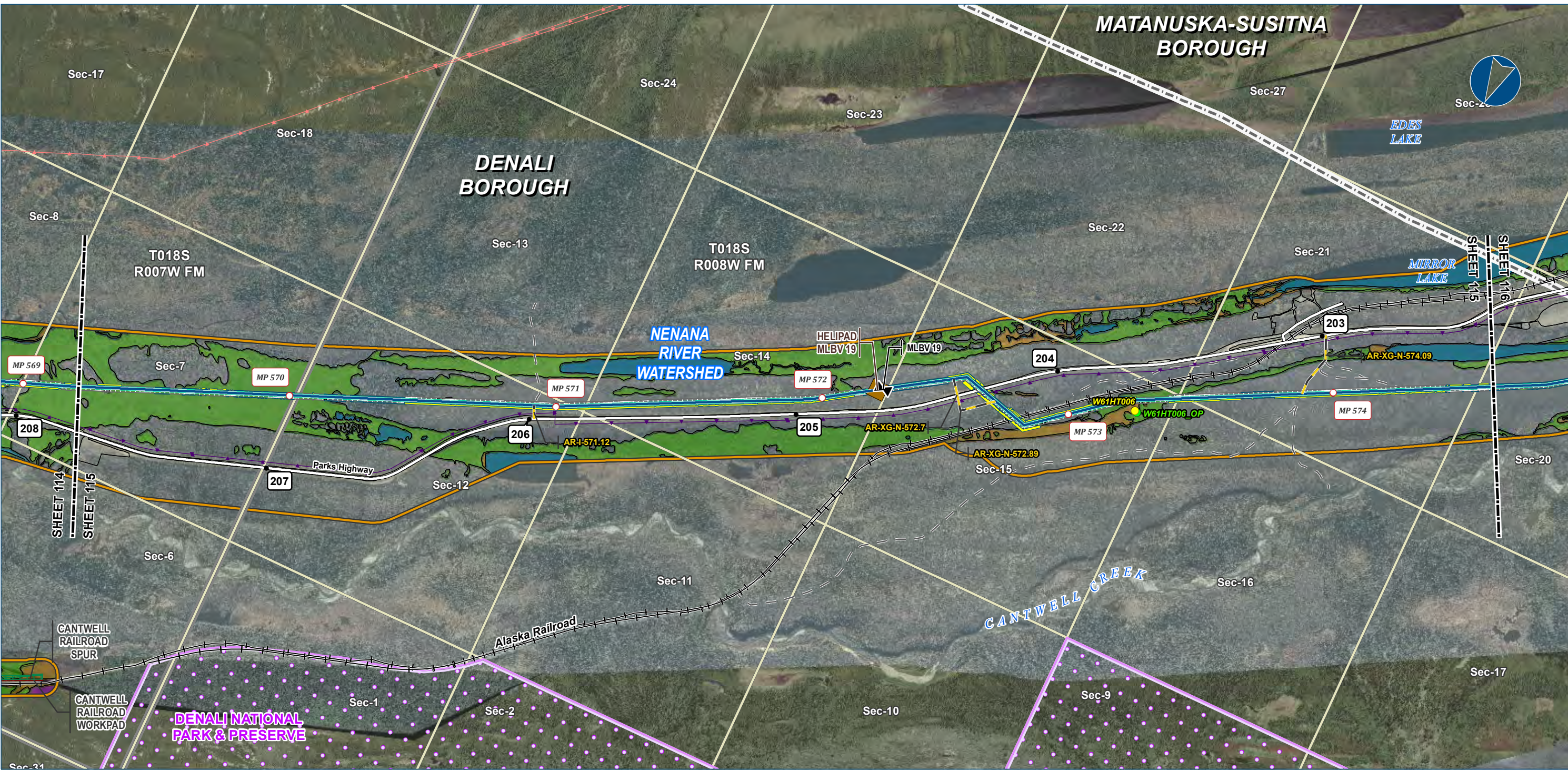

Alaska LNG Project

Legend

PIPELINE

- Alaska LNG Rev C2 Route
- Access Road - Gravel
- Mainline Blockvalve
- Helipad

EXISTING FEATURES

- Existing Roads
- Railroad
- Off Road Trails
- Buried Cable
- Overhead Powerline
- Borough / Census Area
- Conservation Lands
- Township

Wetland Mapping Extent

- Wetland Field Verification Location
- Wetland Field Observation Location

Wetland Area (areas not colored are uplands)

- Open Water
- PEM
- PFO
- PSS

Other Features

- Permanent ROW
- Construction ROW
- ATWS
- Railroad Workpad
- Railroad Spur

Wetland mapping was completed using USACE approved methodology and consisted of a combination of desk top and field survey information. Cowardin classification down to level 4 and 5 was used for the mapping. What is depicted here are the general wetland categories for visual mapping purposes only. More details are provided in the Resource Report text as well as wetland mapping survey reports.

ALASKA LNG PROJECT Wetland Resources Mainline Rev C2 Route		
BOROUGH:	DENALI	DRAWN BY: AGDC
STATE:	ALASKA	CHECKED BY:
REV. NO.:	REVISION	DATE
A	ISSUED FOR REVIEW	2017-03-22
PRELIMINARY		
1:24,000 0 1/4 1/2 Miles		
DATE: 2017-03-22	PROJECTION:	NAD83 NSRS2007 ALASKAZONE4 FTUS 54392

DISCLAIMER

The information contained herein is for informational or planning purposes only. It does not nor should it be deemed to be an offer, request or proposals for rights or occupation of any kind. The Alaska LNG Project Participants and their respective officers, employees and agents, make no warranty, implied or otherwise, nor accept any liability, as to the accuracy or completeness of the information contained in these documents, drawings or electronic files. Do not remove or delete this note from document, drawing or electronic file.

DWG: RR2_APPENDIX_F2_MAINLINE_AERIAL_REV_C2_CL SHEET: 115

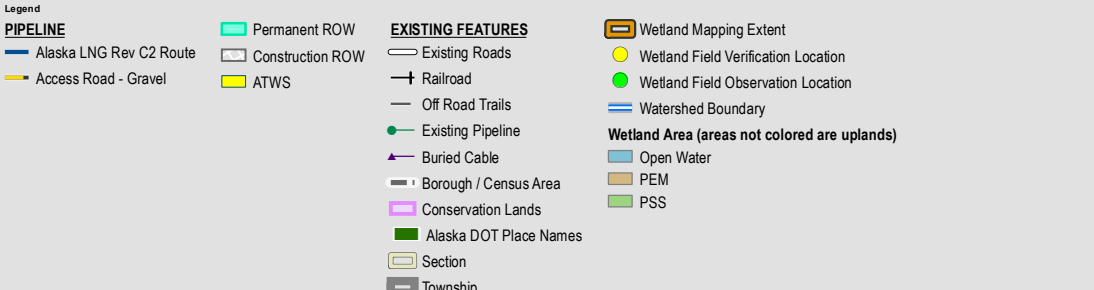
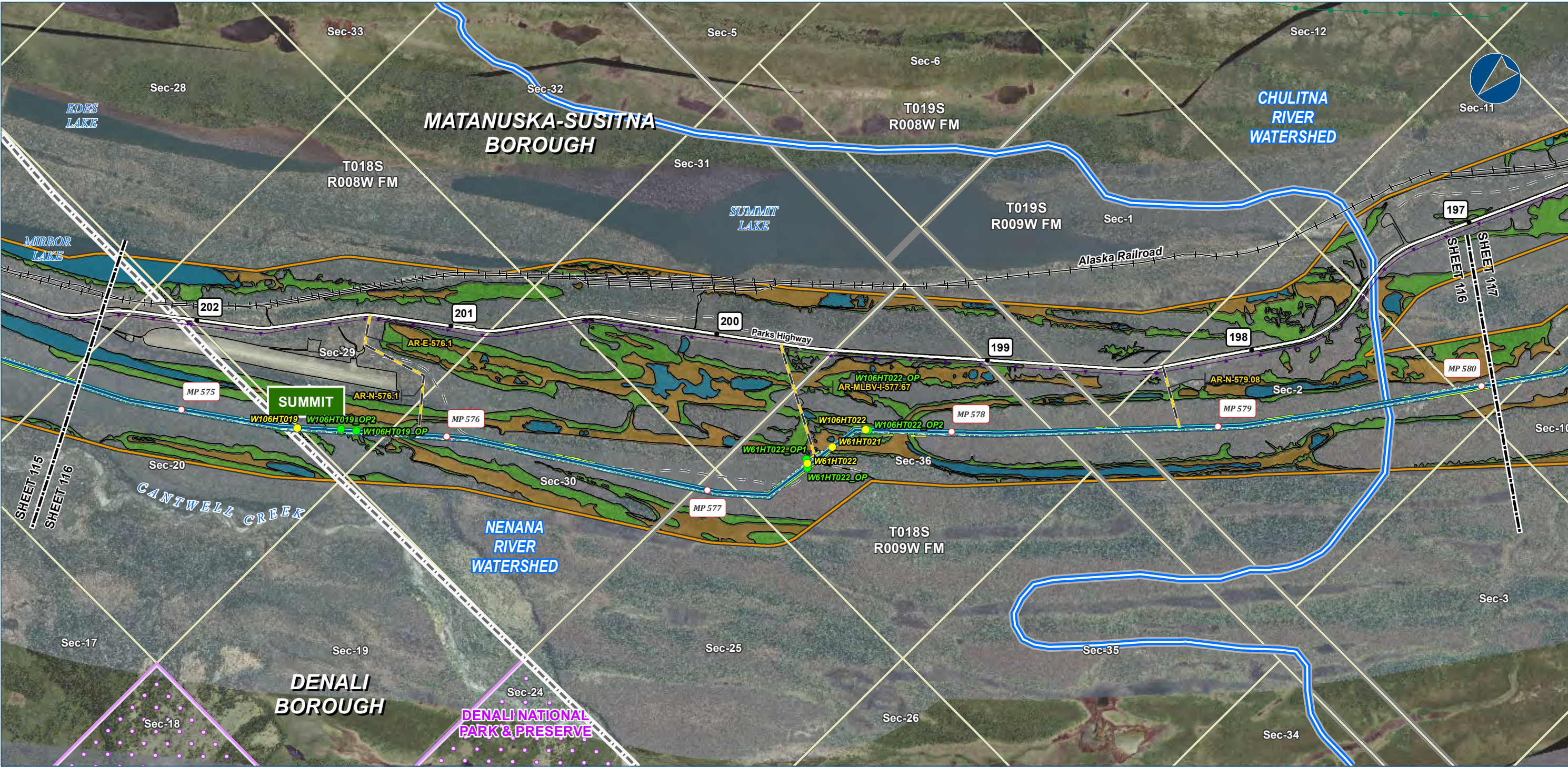

Wetland mapping was completed using USACE approved methodology and consisted of a combination of desk top and field survey information. Cowardin classification down to level 4 and 5 was used for the mapping. What is depicted here are the general wetland categories for visual mapping purposes only. More details are provided in the Resource Report text as well as wetland mapping survey reports.

ALASKA LNG PROJECT Wetland Resources Mainline Rev C2 Route		
BOROUGH:	MATANUSKA-SUSITNA	DRAWN BY: AGDC
STATE:	ALASKA	CHECKED BY:
REV. NO.:	REVISION	DATE
A	ISSUED FOR REVIEW	2017-03-22
PRELIMINARY		
1:24,000 0 1/4 1/2 Miles		
DATE: 2017-03-22	PROJECTION:	NAD83 NSRS2007 ALASKAZONE4 FTUS 54392

DISCLAIMER

The information contained herein is for informational or planning purposes only. It does not nor should it be deemed to be an offer, request or proposals for rights or occupation of any kind. The Alaska LNG Project Participants and their respective officers, employees and agents, make no warranty, implied or otherwise, nor accept any liability, as to the accuracy or completeness of the information contained in these documents, drawings or electronic files. Do not remove or delete this note from document, drawing or electronic file.

DWG: RR2_APPENDIX_F2_MAINLINE_AERIAL_REV_C2_CL SHEET: 116

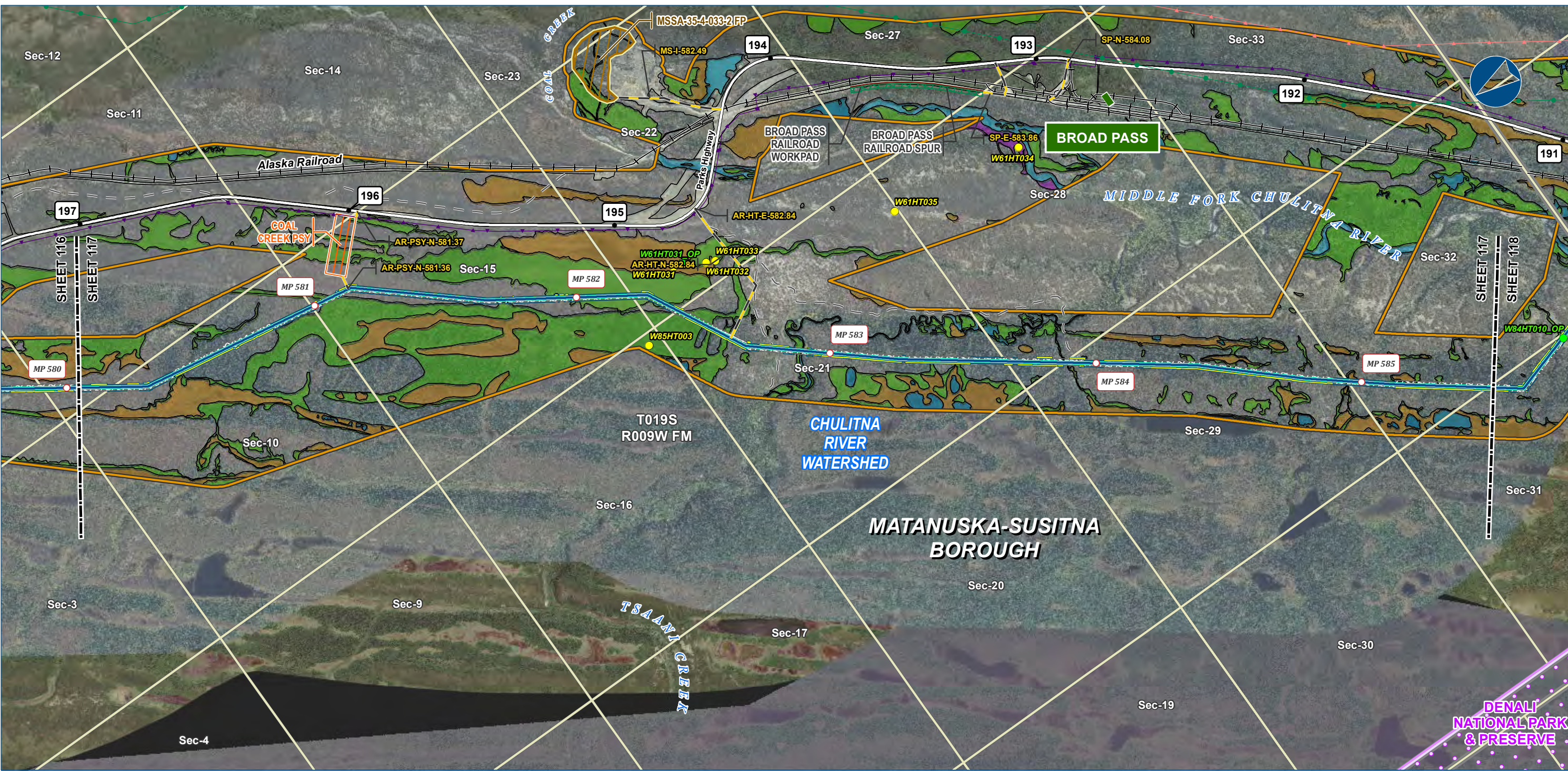

Legend

PIPELINE

- Alaska LNG Rev C2 Route
- Access Road - Gravel

EXISTING FEATURES

- Existing Roads
- Railroad
- Off Road Trails
- Existing Pipeline
- Buried Cable
- Overhead Powerline
- Conservation Lands
- Alaska DOT Place Names
- Section
- Township

Wetland Area (areas not colored are uplands)

- Open Water
- PEM
- PFO
- PSS

Wetland Mapping Extent

- Wetland Field Verification Location
- Wetland Field Observation Location

Other Features

- Permanent ROW
- Construction ROW
- ATWS
- Pipe Storage Yard (PSY)
- Railroad Workpad
- Railroad Spur
- Material Site Study Area (MSSA)

Wetland mapping was completed using USACE approved methodology and consisted of a combination of desk top and field survey information. Cowardin classification down to level 4 and 5 was used for the mapping. What is depicted here are the general wetland categories for visual mapping purposes only. More details are provided in the Resource Report text as well as wetland mapping survey reports.

ALASKA LNG PROJECT Wetland Resources Mainline Rev C2 Route		
BOROUGH:	MATANUSKA-SUSITNA	DRAWN BY: AGDC
STATE:	ALASKA	CHECKED BY:
REV. NO.:	REVISION	DATE
A	ISSUED FOR REVIEW	2017-03-22
PRELIMINARY		
1:24,000 0 1/4 1/2 Miles		
DATE: 2017-03-22	PROJECTION:	NAD83 NSRS2007 ALASKAZONE4 FTUS 54392

DISCLAIMER

The information contained herein is for informational or planning purposes only. It does not nor should it be deemed to be an offer, request or proposals for rights or occupation of any kind. The Alaska LNG Project Participants and their respective officers, employees and agents, make no warranty, implied or otherwise, nor accept any liability, as to the accuracy or completeness of the information contained in these documents, drawings or electronic files. Do not remove or delete this note from document, drawing or electronic file.

DWG: RR2_APPENDIX_F2_MAINLINE_AERIAL_REV_C2_CL SHEET: 117

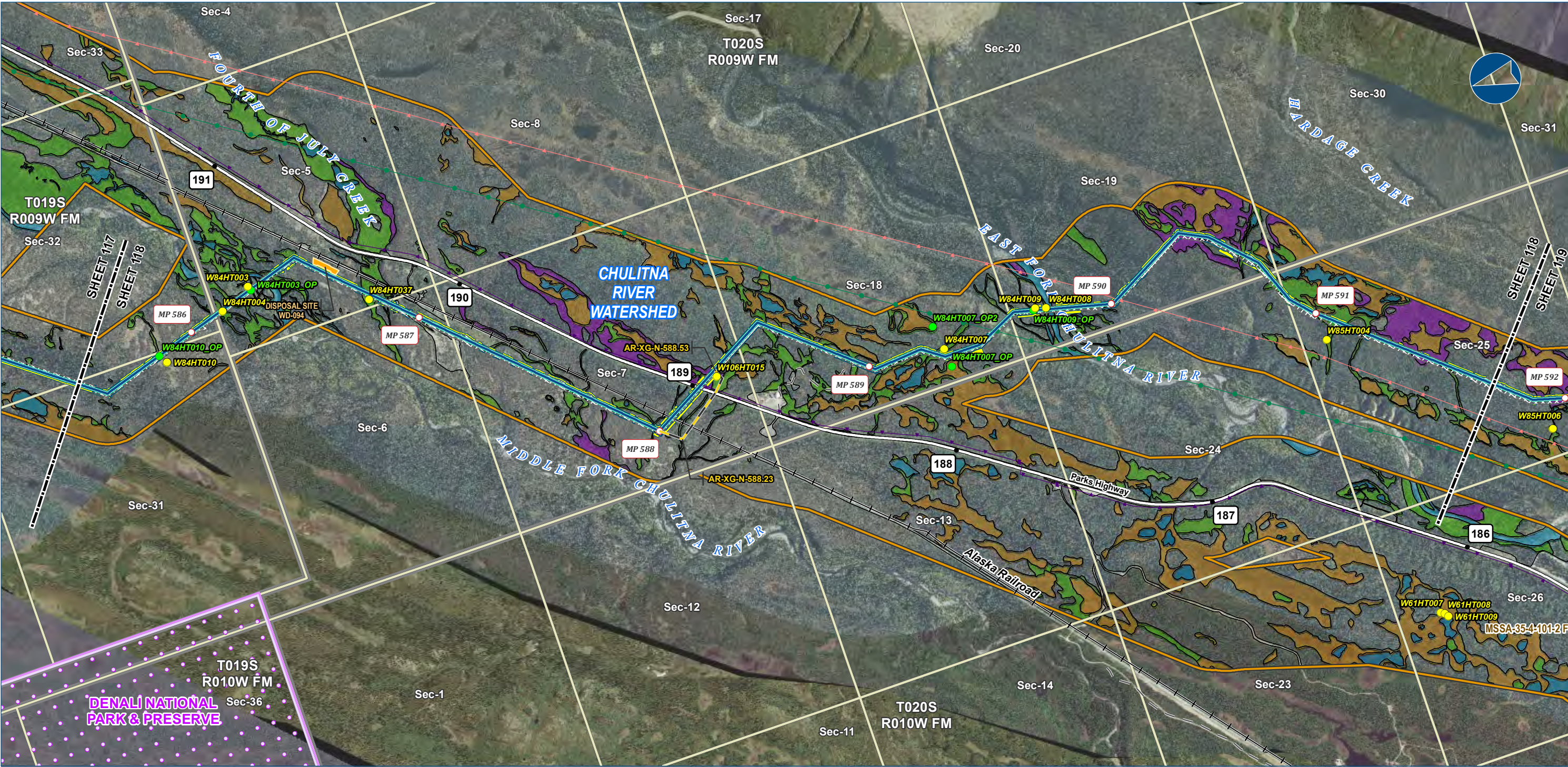

Legend

PIPELINE

- Alaska LNG Rev C2 Route
- Access Road - Gravel

EXISTING FEATURES

- Existing Roads
- Railroad
- Off Road Trails
- Existing Pipeline
- Buried Cable
- Overhead Powerline
- Conservation Lands
- Section
- Township

Wetland Mapping Extent

- Wetland Field Verification Location
- Wetland Field Observation Location

Wetland Area (areas not colored are uplands)

- Open Water
- PEM
- PFO
- PSS

Wetland mapping was completed using USACE approved methodology and consisted of a combination of desk top and field survey information. Cowardin classification down to level 4 and 5 was used for the mapping. What is depicted here are the general wetland categories for visual mapping purposes only. More details are provided in the Resource Report text as well as wetland mapping survey reports.

ALASKA LNG PROJECT Wetland Resources Mainline Rev C2 Route		
BOROUGH:	MATANUSKA-SUSITNA	DRAWN BY: AGDC
STATE:	ALASKA	CHECKED BY:
REV. NO.:	REVISION	DATE
A	ISSUED FOR REVIEW	2017-03-22
PRELIMINARY		
1:24,000 0 1/4 1/2 Miles		
DATE: 2017-03-22	PROJECTION:	NAD83 NSRS2007 ALASKAZONE4 FTUS 54392

DISCLAIMER

The information contained herein is for informational or planning purposes only. It does not nor should it be deemed to be an offer, request or proposals for rights or occupation of any kind. The Alaska LNG Project Participants and their respective officers, employees and agents, make no warranty, implied or otherwise, nor accept any liability, as to the accuracy or completeness of the information contained in these documents, drawings or electronic files. Do not remove or delete this note from document, drawing or electronic file.

DWG: RR2_APPENDIX_F2_MAINLINE_AERIAL_REV_C2_CL SHEET: 118



Alaska LNG Project

Legend

PIPELINE

- Alaska LNG Rev C2 Route
- Access Road - Gravel
- Mainline Blockvalve

EXISTING FEATURES

- Existing Roads
- Off Road Trails
- Existing Pipeline
- Buried Cable
- Overhead Powerline
- Section
- Township

Wetland Area (areas not colored are uplands)

- Open Water
- PEM
- PFO
- PSS

Wetland Mapping Extent

- Wetland Field Verification Location
- Wetland Field Observation Location

Other Symbols

- Permanent ROW
- Construction ROW
- ATWS
- Compressor Station
- Camp
- Material Site Study Area (MSSA)

Wetland mapping was completed using USACE approved methodology and consisted of a combination of desk top and field survey information. Cowardin classification down to level 4 and 5 was used for the mapping. What is depicted here are the general wetland categories for visual mapping purposes only. More details are provided in the Resource Report text as well as wetland mapping survey reports.

ALASKA LNG PROJECT Wetland Resources Mainline Rev C2 Route		
BOROUGH:	MATANUSKA-SUSITNA	DRAWN BY: AGDC
STATE:	ALASKA	CHECKED BY:
REV. NO.:	REVISION	DATE
A	ISSUED FOR REVIEW	2017-03-22
PRELIMINARY		
1:24,000 0 1/4 1/2 Miles		
DATE: 2017-03-22	PROJECTION:	NAD83 NSRS2007 ALASKAZONE4 FTUS 54392

DISCLAIMER

The information contained herein is for informational or planning purposes only. It does not nor should it be deemed to be an offer, request or proposals for rights or occupation of any kind. The Alaska LNG Project Participants and their respective officers, employees and agents, make no warranty, implied or otherwise, nor accept any liability, as to the accuracy or completeness of the information contained in these documents, drawings or electronic files. Do not remove or delete this note from document, drawing or electronic file.

DWG: RR2_APPENDIX_F2_MAINLINE_AERIAL_REV_C2_CL SHEET: 119



Alaska LNG Project

- Legend**
- PIPELINE**
- Alaska LNG Rev C2 Route
 - Access Road - Gravel
 - Mainline Blockvalve
- EXISTING FEATURES**
- Existing Roads
 - Existing Pipeline
 - Buried Cable
 - Overhead Powerline
 - Section
 - Township
- Wetland Area (areas not colored are uplands)**
- Open Water
 - PEM
 - PFO
 - PSS
- Wetland Mapping Extent**
- Wetland Field Verification Location
 - Wetland Field Observation Location

Wetland mapping was completed using USACE approved methodology and consisted of a combination of desk top and field survey information. Cowardin classification down to level 4 and 5 was used for the mapping. What is depicted here are the general wetland categories for visual mapping purposes only. More details are provided in the Resource Report text as well as wetland mapping survey reports.

ALASKA LNG PROJECT Wetland Resources Mainline Rev C2 Route		
BOROUGH:	MATANUSKA-SUSITNA	DRAWN BY: AGDC
STATE:	ALASKA	CHECKED BY:
REV. NO.:	REVISION	DATE
A	ISSUED FOR REVIEW	2017-03-22
PRELIMINARY		
1:24,000 0 1/4 1/2 Miles		
DATE: 2017-03-22	PROJECTION:	NAD83 NSRS2007 ALASKAZONE4 FTUS 54392

DISCLAIMER	
The information contained herein is for informational or planning purposes only. It does not nor should it be deemed to be an offer, request or proposals for rights or occupation of any kind. The Alaska LNG Project Participants and their respective officers, employees and agents, make no warranty, implied or otherwise, nor accept any liability, as to the accuracy or completeness of the information contained in these documents, drawings or electronic files. Do not remove or delete this note from document, drawing or electronic file.	
DWG: RR2_APPENDIX_F2_MAINLINE_AERIAL_REV_C2_CL	SHEET: 120

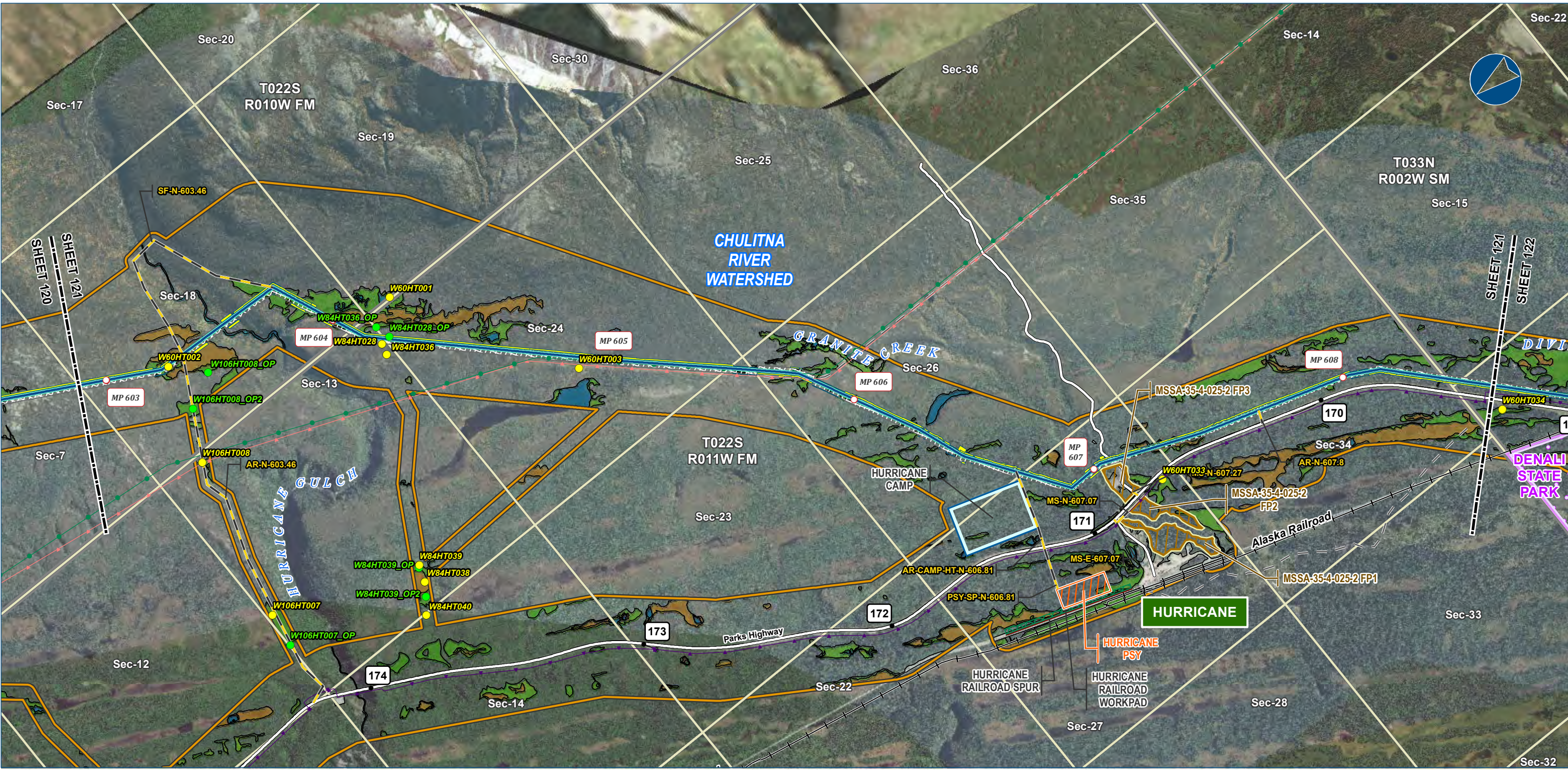

Alaska LNG Project

Legend

PIPELINE

- Alaska LNG Rev C2 Route
- Access Road - Gravel

Wetland Mapping Extent

- Wetland Field Verification Location
- Wetland Field Observation Location

Wetland Area (areas not colored are uplands)

- Open Water
- PEM
- PSS

EXISTING FEATURES

- Existing Roads
- Railroad
- Off Road Trails
- Existing Pipeline
- Buried Cable
- Overhead Powerline
- Conservation Lands
- Alaska DOT Place Names
- Section
- Township

Other Features

- Permanent ROW
- Construction ROW
- ATWS
- Off ROW Camp
- Pipe Storage Yard (PSY)
- Railroad Workpad
- Railroad Spur
- Material Site Study Area (MSSA)

Wetland mapping was completed using USACE approved methodology and consisted of a combination of desk top and field survey information. Cowardin classification down to level 4 and 5 was used for the mapping. What is depicted here are the general wetland categories for visual mapping purposes only. More details are provided in the Resource Report text as well as wetland mapping survey reports.

ALASKA LNG PROJECT Wetland Resources Mainline Rev C2 Route		
BOROUGH:	MATANUSKA-SUSITNA	DRAWN BY: AGDC
STATE:	ALASKA	CHECKED BY:
REV. NO.:	REVISION	DATE
A	ISSUED FOR REVIEW	2017-03-22
PRELIMINARY		
1:24,000 0 1/4 1/2 Miles		
DATE: 2017-03-22	PROJECTION:	NAD83 NSRS2007 ALASKAZONE4 FTUS 54392

DISCLAIMER

The information contained herein is for informational or planning purposes only. It does not nor should it be deemed to be an offer, request or proposals for rights or occupation of any kind. The Alaska LNG Project Participants and their respective officers, employees and agents, make no warranty, implied or otherwise, nor accept any liability, as to the accuracy or completeness of the information contained in these documents, drawings or electronic files. Do not remove or delete this note from document, drawing or electronic file.

DWG: RR2_APPENDIX_F2_MAINLINE_AERIAL_REV_C2_CL SHEET: 121